ESDAY, JULY 26.

MAIL ORDERS
t 20 Hamburger's receive prom
ful attention, and merchandis
same day order is received w
ible. Write us what you w
ples of dress fabrics sent free
est.

ableware
ost
unce
ngeles and one that
an opportunity to
d keep within the
e offerings are as

0 at, choice 95c.
0 at, choice $1.98
5 at $1.45.
0 each at per set of 6, $3.00
to $1.00 each at per set of 6, $2.5

f Surplus Stock
Belts
outing belts,
le style and
season's best
d at a cost
w positively
se of the raw

and $1.50 Hand Tailored
d Leather Belts, at 43c
ed, many trimmed with
shirred and plaited; a
r combinations, in black,
s and navy silk belts, and
ce kid belts. Not one worth
most of them $1.50 values.
one price, 43c

and $2.50 Imported and
tic Silk Belts, at 77c
creations, in the most
the staple browns, navys
l effects in combination
and Oriental colorings;
. Belts which were
d $2.50, all
sale, at choice, each 77c

y Wool Suitings 29c
and 46 inch widths; all
in fancy wool and mercerized
Persian effects; rough
and mercerized silk
rd effects for outing and
n's dresses. Good 75c
lay, 29c

t Peau de Soies and
affetas, 59c
s of 19 inch Peau de Soie
the Peau de Soie has a
ished face with gros grain
a heavy weave; crisp,
ossing rustle. Both
d regularly sell at 75c
59c

Half Price

.00 All Wool
its at $4.95
h care to fit and detail
e equally good in
5.00 men suits and
$10.00; the
Crashes, Homespuns
or double breasted
nlined; all seams
patch pockets;
e or small spring hip
popular peg top.
cial sale Tuesday and
lines-
$4.95

Choice 36-inch 7½c
tain Swiss, Yd
Wednesday offering of
of a fine quality Swiss, in
e patterns, suitable for
ed sets and dresser covers.
Figured Swiss, 12½c
d
some colorings and
ve a soft subdued
hen used as window
kes the finest kind of
(Third Floor.)

de-walk Block
front of the NEW
AR AND SUIT HOUSE
reds of ladies trying
the windows to pick
silk suits and wool
to sell for $25.00
them."
w York Cloak and
Suit House
37-339 South Broadway

Two Parts, Complete: 22 Pages

Part I—General News Sheet—12 Pages

The Times

Forty-fourth Year.

MAXIMUM TEMPERATURES: Boston, 80; New York, 78; Washington, 78; Pittsburgh, 74; Cincinnati, 78; Chicago, 72; Kansas City, 78; St. Paul, 76; Jacksonville, 90; LOS ANGELES, 86

BY THE YEAR, $9.00. | Per Month, 75 Cents, or 2 1-2 Cents a Copy.

THURSDAY MORNING, JULY 27, 1905.

On All News Stands, Trains and Streets. | 5 CENTS

THE WEATHER.
BRIEF REPORT.

...ST: For Los Angeles and vicin-...ity in the morning; becoming fair ...the day; light west wind.
...TERDAY: Maximum temperature, ...61 deg. Wind 5 a. m. ...velocity 3 miles; 5 p. m. west, ...11 miles. At midnight the tem-...ture was 66 deg.; foggy.
...NT: At 3 a. m. the temperature was ...deg.
...RECAST for San Francisco and vicin-...ity: In the morning; becoming fair ...the day; fresh west wind.
...complete weather report, including ...ding temperatures, will be found on ...page II.)

POINTS OF THE NEWS
OF TODAY'S ISSUE OF
The Times

INDEX.

...Influences Czar to Fight on.
...for Norway.
...Line of Policy.
...ent Witness Gone.
...Wine Men's Alarm.
...of Skin Game.
...Tides Scholarship Contest.
...: Classified Advertising.
...City in Brief: Vital Record.
...Line to the Gulf.
...Public Service: Official Doings.
...ing: Mobe Trip Postponed.
...rial Page: Pen Points.
...Make an Arroyo Park.
...to Neighboring Counties.
...Angeles County Happenings.
...ther: Finance and Commerce.
...ping: Real Estate Transfers.
...Will Pipe Its Oil.

SYNOPSIS.

...CITY. Mexican subsidy offered ...establishment of ... of steamers ...San Pedro to Topolobampo. ...holds up proje... Home Tele-...Company in ...n Francisco. ...to start today o... delayed Tem-...tion....Girl has her step-...mother arrested on insanity complaint ...of his infatuation for her. ...mother says it was all on ac-...count of Attorney Walter Horgan's ...stole her heart away....Horse ...thief confesses that his mis-...takes to skin suckers and he ...does it....Karl, Count ...to marry Philadelphia ...victims of fatal rail-...remain unidentified. ...department expenses ex-...positive revenue by more than ...Marshal Conklin of Long ...removed from office by Superior ...Southern Pacific to build oil ...from Bakersfield northward. ...Los Angeles ... Rules for ...Busy meeting of Library ...members on eve of investiga-...into their conduct.

...ERN CALIFORNIA. Pasa-...plumber mysteriously disap-...and foul play feared....Dr. ...Shelton of Long Beach found ...Deep well to be sunk in San ...Hundreds of acres in ...Valley to be put under cul-...from five-mile pressure pipe ...being laid....Fire threatens south ...of Oxnard....Catching many tur-...Santa Barbara....Bees and hay ...near Orange....Missing elec-...drowned in Kern River. ...girl restored to her mother at ...Beach....Increased valuation in ...property assessments.

...ERAL EASTERN. Trouble with ...Mediterranean power expected. ...starts for North Pole....Gates ...up with wheat....Bullets may ...Chicago mobes....Hyde not-...dismisses from Equitable directors' ...Floating exhibit of Ameri-...commerce to tour world....Espee ...Santa Fé make sugar rate....Small ...corners saving up millions. ...ex deaths up to date from yel-...fever in New Orleans....Harvester ...again sued....Interior water-...ways to get attention....Big men at ...Hearst's bier....Thieves make rich ...haul of jewels in New York....Quick-...action Jersey justice....Colorado to ...pass....Vermont aghast at Can-...nadian claims.

...IFIC SLOPE. Government wit-...ness in Oregon land frauds case. ...Modoc sheriff sent to prison for steal-...ing cattle up to old tricks when he ...got out....Cardinal Gibbons aghast ...at graft....Eagles elect new officers. ...Anti-boycotters purpose to keep ...Los Angeles thirsty....No hope of running ...down strangers....Marysville has mod-...ern penny-giver....Fast time to hos-...pital made by miners bearing injured ...fellow-workman....Norwegian steamer ...a prey of the breakers....Call-...fornia man kills himself in Reno. ...Work to begin on Yosemite Short Line ...soon....Covelo half burned.

PANAMA POLICE MUTINY.

...AMA, July 26.—A mutiny took ...among the police force here to-...but it was quelled almost at the ...outset by Santiago de la Guardia, ...Secretary of War, who faced the mu-...tineers with drawn revolver, and, ...aided by the officers of the force, ...forced them to submission. The ...mutinous leaders were severely chas-...tised by the secretary, and the others ...who were placed in irons. Pol-...itics had nothing to do with the mu-...tiny. The Chief of Police, Leonidas ...Arias, is in Augusa Dulce, inspecting ...the police force there.

NEVADA COUNTY ROAD.

...RAMENTO, July 26.—F. G. Beat-...ty, representing the Nevada County ...Narrow Gauge Railroad, appeared be-...fore the State Board of Equalization ...this morning for the purpose of dis-...cussing valuations and assessments. ...He stated that the outlook for the ...road was not encouraging, as the ...proposed electric road running out of ...Nevada to Auburn would materi-...ally reduce their income. In conse-...quence he requested a reduction of his ...assessment.

NEW LINE OF POLICY.

Equitable to be All Anti-Graft.

Directors Recently Elected Decide to Oppose Personal Profit Ideas.

Financial Syndicate Involving Use of Society's Funds Not to be Tolerated.

Morton Elected President Office of Chairman to be Abolished Today.

[BY DIRECT WIRE TO THE TIMES.]

NEW YORK, July 26.—[Exclusive Dispatch.] At a meeting of the directors of the Equitable held today a number of newly-elected directors attended for the first time, and interchanged views regarding the future policy of the society. Although unacquainted with each other and unfamiliar with their new duties, they accomplished one reform in the management of the institution that struck a death blow at the old system of private "graft" and personal profit prevalent for many years. They declared that no director should participate in financial syndicates involving the society, nor indulge in transactions to make money by the use of the society's funds.

Paul Morton was elected president. Tomorrow the office of chairman of the board, which he has held for two months, will be abolished, as the necessity for its existence has passed, owing to the retirement of President James W. Alexander. Among the new directors at the meeting were E. B. Thomas, James McMahon, E. W. Bloomingdale and D. Cady Herrick of New York; William Whitman of Boston; Charles Zehnder of Philadelphia; F. W. Roebling of Trenton; Thomas Spratt of Ogdensburg and W. F. McCoo kof Pittsburgh. Of the old directors who still remain on the board there were present C. B. Alexander, William Alexander, Gage E. Tarbell, Valentine P. Snyder, Alvin W. Kreck, W. H. McIntyre, H. R. Winthrop and John J. McCook.

The most notable absentee was James H. Hyde, former vice-president, who remains on the board and holds stock. He was about the Equitable Building while the meeting was in progress, but did not enter the board room to listen to the criticism on the syndicate system of which he was the chief exponent. When Hyde was asked about retiring, he replied: "I have no intention of resigning from the board."

Morton announced that the reforms he has instituted, the reductions in salaries and decreases in other expenditures will effect a saving of $500,000 a year. It is probable also that the comittee to consider pensions will report tomorrow, and two new directors, E. B. Krutschmitt, a lawyer of eNw Orleans, and George F. Vieter of New York will be elected. They were nominated today.

Plans are being matured by New York, Philadelphia and Baltimore lawyers to bring suit in the Federal Court that will throw the surplus of the Equitable into the hands of a receiver until such time as the courts decide whether the $80,000,000 belongs exclusively to the policy holders or whether any of it may be claimed as a perquisite of the stockholders.

LEGISLATIVE COMMITTEE.
PROCEEDINGS TO BE PUBLIC.

[BY THE ASSOCIATED PRESS—P.M.]

ROCHESTER (N. Y.) July 26.—State Senator William Armstrong has sent out announcements to his Senatorial and Assembly associates who are to serve on the joint legislative committee which is to investigate the life insurance business in this State, that the committee will meet at Albany for organization next Tuesday. If Senator Armstrong's associates agree, the committee will organize at once and immediately proceed to New York, where headquarters will be established. He has already written letters to Gov. Higgins, State Superintendent of Insurance Hendricks, Attorney-General Mayer and District Attorney Jerome, asking that they meet with the committee at an early date.

Speaking of the investigation, the Senator said: "All our proceedings will be public, and the investigation will be pursued without any other consideration than the discovery of such facts as are necessary or such amendments to the existing ones, to be submitted to the Legislature, as will insure to the policy-holders that every cent they pay in in premiums over and above what is needed in careful and prudent management and the creation and protection of neces-

(Continued on Second Page.)

PEACH CROPS RUINED.

Delaware and Maryland Growers Have No Fruit to Send to Market This Year.

[BY DIRECT WIRE TO THE TIMES.]

NEW YORK, July 26.—[Exclusive Dispatch.] There are no Delaware or Maryland peaches in market this year, and there will be none. The crop is a failure. Trees in Delaware and Maryland bore heavily for the last four years. That is an unusual record and enough in itself to account for the failure of the peach crop in that section. Added to that was frost, the real thing this time, early in the season, that killed off all the buds.

Southern peaches are about done, and there will be a scarcity for two weeks. Ordinarily, this gap is filled by peaches from Delaware and Maryland. At the end of that time, they will begin to arrive from near-by points.

THINGS A-DOING FOR SIGSBEE.

TROUBLE WITH A MEDITERRANEAN POWER EXPECTED.

Rear-Admiral Receives Telegram from the Navy Department Asking Him to Report to Washington at Once—Will Coal at Brooklyn Navy Yard Today.

[BY DIRECT WIRE TO THE TIMES.]

NEW YORK, July 26.—[Exclusive Dispatch.] When Rear Admiral Sigsbee arrived at Tompkinsville yesterday, with the fleet that brought John Paul Jones's body from France, a telegram from the Navy Department asked him to report to Washington at once.

Aboard the Brooklyn, in the afternoon, it was stated that no one understood the reason for the order, but that the squadron would proceed to the Brooklyn navy yard in the morning and coal, preparatory to a trip to the Mediterranean, where trouble with one of the small countries is said to be expected. No confirmation of the latter part of the report could be secured in Washington.

The Navy Department had scheduled the fleet to remain at anchorage off Tompkinsville for several weeks, after which an overhauling at the navy yard was to have taken place, as all of the vessels need repairs.

FOR STELLAR PHOTOGRAPHY.

COLORADO SPRINGS (Colo.) July 26.—[Exclusive Dispatch.] Thomas H. Savery of Denver, president of the Rocky Mountain Paper Company, has presented to the Western Association of Stellar Photography four lots in Grand View addition. The association will build an observatory and other buildings on the tract, and expensive instruments required for stellar photography will be placed in the observatory. The work will be done under the direction of Harvard University, and the station is expected to become an important one, as the clearness of the atmosphere will facilitate the accomplishment of difficult stellar photography. Director E. C. Pickering of the Harvard Observatory is president of the association. Herbert A. Howe, director of Chamberlain Observatory, Denver, is vice-president.

CANADIAN PACIFIC CONTROL.

ST. THOMAS (Ont.) July 26.—It is stated here on the authority of railroad men that the Canadian Pacific has secured control of the Pere Marquette, and may secure an entrance into Chicago over the Cincinnati, Hamilton and Dayton system. It is known that the Canadian Pacific has been trying to secure a better entrance to Buffalo and a line to Chicago.

EXPOSITION BY WATER.

Floating Exhibit of American Commerce Will Make Tour of the World.

[BY THE ASSOCIATED PRESS—A.M.]

NEW YORK, July 26.—Plans have been completed for an effort by an exporting company of this city to extend American commerce to foreign countries. A floating exposition will be equipped and sent on a tour of the world.

The "American Floating Exposition," as it will be called, will start from New York in January, 1906. It will carry a limited number of samples of various merchandise of American manufacture, the samples to be displayed at each of the ports where stops will be made. Space will be allotted to exhibitors and salesmen on the ship. The trip will require fifteen months, and over sixty thousand miles will be covered. It will include Europe, Asia, Australia, South America and ports in Central America and the West Indies. The steamer will carry a surgeon, and competent interpreters of German, French and Spanish.

THE GREAT WAR.

KAISER INFLUENCES CZAR TO FIGHT ON.

Japanese Land in Siberia and Prepare to Seize Mouth of the Amur.

Japan Will Present Her Demands at First Session of Conference at Portsmouth—Oyama's Hand not to Be Stayed for Any Length of Time Which Would Be of Advantage to Russia—Komura at Oyster Bay Today.

[BY DIRECT WIRE TO THE TIMES.]

ST. PETERSBURG, July 26.—[Exclusive Dispatch.] As the immediate result of the meeting of the Kaiser and the Czar two army corps will be withdrawn from Poland. Their arrival at the front in September will give, it is asserted, Gen. Linevitch a superiority over the Japanese of 150,000 men. His alleged numerical superiority today is estimated at 70,000.

This news makes the war party exultant. The Novoe Vremya says: "Not a kopeck must be given to Japan, not an inch of territory, not a mile of railroad. There must be no Japanese protectorate over Korea."

The General Staff is sure that Linevitch will begin to attack shortly. He has, it is claimed, 600,000 men and 2000 guns.

The bureaucracy has changed its tone. Repression is announced. There is no prospect of reform.

BERLIN July 26.—[Exclusive Dispatch.] Germany and Russia may join hands to make a strong naval front against England. It is said the meeting of the Czar and the Kaiser was mainly occupied with the question of the reconstruction of the Russian navy. The Czar is anxious to cooperate with Germany by establishing a strong reserve combine against England's naval forces. Russia's contemplated Baltic fleet is intended to supplement, strategically, the German Baltic squadron.

Capt. Hintze, who accompanied the Kaiser, is supposed to be the coming man. It was he who had a dangerous squabble with Admiral Dewey in 1898. Admiral Diedericha was a mere figurehead.

MAY SEND ARMY UP RIVER.

[BY THE ASSOCIATED PRESS—P.M.]

London, July 27.—The landing of Japanese troops near the mouth of Amur River, already effected, enables the Japanese to dispatch an army up that great waterway for the purpose of threatening the Russian troops. The Japanese gunboats and torpedo boats could thus reach Harbin and give effective assistance to any attack on the Russian fortifications. Both the Usuri and the Sungari rivers are navigable for light draft vessels, and thus the Japanese could advance inland for a considerable distance.

It is supposed the Japanese have a river expedition in readiness, and the mere threat of its advance may suffice to change the plans of the Russians and compel their retirement from the Kirin and Fenghwa districts upon Harbin.

KOMURA AND TAKAHIRA.
TO GO TO OYSTER BAY TODAY.

[BY THE ASSOCIATED PRESS—P.M.]

NEW YORK, July 26.—Baron Komura and Minister Takahira, the Japanese peace plenipotentiaries, will make an informal visit to President Roosevelt tomorrow. This announcement was made this afternoon when Minister Takahira arrived from a trip to Oyster Bay to officially notify the President of the arrival of his colleague in the negotiations with Russia for peace.

Only the two principals of the delegation will go to Oyster Bay tomorrow, the other members of the suite remaining in this city, to transact the business of the commission, of which there is a great amount. The two plenipotentiaries will leave this city about 11 o'clock.

Upon his return from Oyster Bay, today, Minister Takahira went directly to the Waldorf-Astoria Hotel, where he remained in conference with Baron Komura several hours.

After the departure of Minister Takahira, Baron Komura spent the evening in his apartments. During the day there were a number of callers and many cards were left for the Baron, but he is accessible only to his suite and a few personal friends.

WITTE LEAVES PARIS.

[BY THE ASSOCIATED PRESS—A.M.]

PARIS, July 26.—Count Witte, Prof. De Martens and a number of officials making up the Russian peace plenipotentiaries party left the St. Lazare railroad station at 9.20 this morning for Cherbourg, where they will sail for New York on the North German Lloyd line steamer Kaiser Wilhelm der Grosse this evening. Many officials and diplomats gathered at the depot. Lepine, the prefect of police, remained beside the Count until his departure.

CONDITIONS OF PEACE.

[BY THE ASSOCIATED PRESS—P.M.]

WASHINGTON, July 26.—Whether there is to be peace in the Far East or a continuance of war will be practically decided at the first business meeting of the Washington conference, which will convene at the Navy Yard, Portsmouth, N. H., about August 5. Baron Komura will on that occasion communicate to M. Witte the essentials of Japan's peace terms for further negotiations.

Although guarding with great care the official statement of her terms, Japan has not kept from several friendly governments the character of these terms. Official Washington has been enabled to form within certain limits a general idea of their character.

It is known that Japan will demand an indemnity that will approximately cover the cost of the war to date. This was communicated to Russia early in the preliminary negotiations. The amount is still a secret, but it is based upon the most careful estimates of the costs of the war and will be accompanied by a more detailed statement showing the method by which the actual figures were computed. It will not fall far short of one billion dollars, according to advices reaching here from well informed sources.

OTHER ESSENTIALS.

Beside the indemnity, it is believed, Japan's other essentials to the continuance of the negotiations are the cession to Japan of Sakhalin, of the Liaotung Peninsula and of the railway as far as Harbin, the recognition of Japan's predominating influence in Korea and the return of Manchuria to China.

If the Russian plenipotentiaries are prepared to accept these essentials, the officials here are confident that the basis will be laid for negotiations sure to lead to the signing of the treaty of Washington, bringing peace in the Far East.

JAPANESE LAND ON THE SOIL OF SIBERIA.

[BY THE ASSOCIATED PRESS—P.M.]

ST. PETERSBURG, July 27, 3:10 a. m.—Dispatches from Manchuria report the landing of a Japanese battalion and the capture of a lighthouse on the Siberian coast near Dekastries, a port formerly called Alexandrovsk, 700 miles north of Vladivostok, after a preliminary shelling by torpedo-boat destroyers.

Military officials here attach importance to the episode only in connection with the Sakhalin campaign and say that, as the landing was effected at a place where the Straits of Tartary, between Sakhalin and the mainland are narrowest, it apparently is part of the strategy of the Japanese to prevent the escape of the Russian garrison in Sakhalin across the Straits.

They add that the landing is too far north to have any bearing on the Manchurian campaign or operations against Vladivostok.

TO SIEZE MOUTH OF THE AMUR.

[BY THE ASSOCIATED PRESS—P.M.]

LONDON, July 27.—The Japanese landing at Dekastries, which is the terminus of the only cable line connecting the mainland with the Island of Sakhalin, is regarded by the London morning newspapers as an attempt to seize the mouth of the Amur.

The correspondent of the Daily Telegraph at Tokio sends a report received, from Osaka, Japan, to the effect that a Japanese army of many thousand men is attacking the Russian position on Tumen River.

LUDLOW'S AERONAUTICS.

He Failed to Do More Yesterday Than Smash His Model Against a Railroad Shed.

[BY DIRECT WIRE TO THE TIMES.]

NEW YORK, July 26.—[Exclusive Dispatch.] Hope springs eternal in the human breast, so Lawyer Israel Ludlow again essayed today to solve the problem of aerial navigation. He succeeded, so far as layman could see, only in smashing another of his models against the railroad shed at the foot of West Seventy-ninth street.

And yet Ludlow is not dismayed. He says he learned something today, and expects to learn more at each attempt until the problem is finally solved. He will start tomorrow to build still another model, that will be a bit better than the one he smashed yesterday. When the newest one is ready, he will let the expectant public know, and if it does not work, he will at once begin improvements.

Ludlow did not make any public announcement of today's trial. He had a problem that he wanted to work out on the quiet, he says, but he never succeeds in doing that, for as soon as the big model of canvas and bamboo is hauled off the lot at Seventy-eighth street and Broadway, opposite where Ludlow lives, and is shunted on its way to Seventy-ninth street pier, a small army of boys and their elders, who have nothing else to do, fall in behind and get ready for fun.

After Ludlow had shown that the machine would stay up in the air while it was being hauled along by a big automobile, running at the rate of twenty miles an hour, he tried it again. While the car was whizzing along with the airship sailing behind the machine suddenly swerved, smashed into one of the railroad outbuildings, and was converted into toothpicks and junk.

BACKING KNABENSHUE.

[BY DIRECT WIRE TO THE TIMES.]

NEW YORK, July 26.—[Exclusive Dispatch.] Capt. Arthur W. Lewis announced today that he would cover the wager made by Thompson & Dundy in behalf of Roy Knabenshue for an airship race with Leo Stevens in the California Arrow. Knabenshue will operate the airship used by him in the St. Louis Fair races last year. It is expected that the race will be arranged before the end of the week, and that it will be sailed early next week at a point that will be accessible to the public.

Miss Thomas, who has been sailing with Stevens, declared that she was fully capable of running the airship herself, alone or with Stevens, and she hoped some day she might be able to sail an airship of her own. She will go with him today, and if he decides that the weather is favorable, will sail over the proposed course to the Statue of Liberty, and return as his assistant and in place of ballast.

MORNING STAR HAD RED TINT.

DRUNKEN SWEDES MUTINY ON MISSIONARY STEAMER.

American Board and New York Woman Receive Letters Stating That an Attempt Was Made in February to Kill One of the Officers. Seamen Taken Off.

[BY DIRECT WIRE TO THE TIMES.]

BOSTON (Mass.) July 26.—[Exclusive Dispatch.] But for the quick action of Chief Engineer Daniel L. Kemp of the missionary steamer Morning Star, a Bostonian, there would have been a mutiny, February 13 last, in the harbor of Jaluit, Caroline Islands.

Letters received by the American Board and by Mrs. Ellen S. Gardiner, sister-in-law of the captain's wife, Mrs. George A. Garland, state that some Swedes got drunk while ashore there, and one of them, after refusing to work, came aft with a rifle and attempted to kill the officers. The engineer grappled with him, and after a bitter fight, so badly mauled the big Swede that the mutineer was subdued and placed in irons.

A flag was run up and down as a signal of distress, and the German harbor police boat came to their assistance, taking off the mutinous sailors. Charges were not pressed, and the men were shipped away from the islands.

Previously some mutineers had tried to throw the missionaries overboard.

CUBAN FUSIONIST ARRESTED.

HAVANA, July 26.—Col. Orent Ferrera, a prominent attorney of Havana and a lieutenant of Gen. Gomez, the Fusion candidate for President, was arrested at Cienfuegos last night and taken to Remedios by the Rural Guards on the complaint of the Remedios court, alleging his implication in the burning of the municipal building at Veltas. Several Fusion Congressmen are reported to be implicated, but they have not been arrested. Congressmen enjoy immunity from arrest.

SHONTS REACHES PANAMA.

PANAMA, July 26.—President Shonts and his party arrived here today. For several hours this afternoon, Mr. Shonts, Chief Engineer Stevens and Canal Commissioner Ernest conferred with Gov. Magoon in the administration building. No date has yet been fixed for the examination of the canal works. The newspapers of Panama extend a warm welcome to the party.

DOPE FOR NORWAY.

Kaiser Will Furnish Her a King.

Subject Was Discussed With the Czar at Conference on Imperial Yacht.

Nicholas Likely to Assent if Russia is Allowed to "Rectify" Her Front.

Count Douglas Proposes Plan of a Union Parliament for Scandinavia.

[BY DIRECT WIRE TO THE TIMES.]

LONDON, July 26.—[Exclusive Dispatch.] Stockholm advices solve the mystery of the celebrated conference between Emperor William and the Czar. The conference was due to the Kaiser's wish to obtain the Czar's consent to the accession of a Hohenzollern Prince to the Norwegian throne.

This has been one of the Kaiser's aims since the secession of Norway from Sweden. Norway has always been included by European statesmen as among the countries over which Germany may legitimately exercise influence. It is possible the Czar will give his consent, provided Russia be permitted to slightly "rectify" her frontier on the Baltic. It is pointed out that this would be a fair exchange, as Germany's naval force would be immensely strengthened by virtual control of the magnificent Norwegian harbors.

It is not believed here that England and France would be able to successfully oppose such a solution of the Norwegian question, provided the Kaiser's plan is accepted by the Norwegian people.

The Daily Mail suggests that the "rectified frontier" means that Russia wants to acquire the strip of Norwegian territory which parts Finland from the Arctic Ocean, thus gaining a seaport.

STOCKHOLM (Sweden) July 13.—[Associated Press Correspondence, wired from Chicago July 26.] Count L. Douglas, former Minister for Foreign Affairs for Sweden and Norway, now Governor-General of the province of Ostergoetland and leader of the Storsvenska or Patriotic party, whose name has been mentioned as that of the next Premier of Sweden, received the correspondent of the Associated Press today, while awaiting the publication of the report of the special meeting appointed by the Riksdag to deal with the crisis between Sweden and Norway. Count Douglas said:

"In Norway they say, and have spread broadcast over the world, that the Storsvenska party is a party of the nobility, the objective of which is to give the nobility of Sweden the power of government. This talk is, as all sane persons know, mere nonsense and childishness. They also say that our object is to give Sweden some kind of sovereignty over Norway. Such was never our object, as we know Norway has, in respect of self-government, been one of the freest nations in the world. But the fact is that long before the other parties we perceived the duplicity of some Norwegians, who were working with the object in view of causing a separation. To obtain their object they were incessantly searching for seeds of dissension, and when found, planting them, they worked hard and heartily for dissolution, and we worked as hard to counteract their efforts.

"In the first excitement, after the Norwegian revolution and after the Swedish people recovered from the stunning insult to them and their King, many persons came to the conclusion that it is well as it is; if they (the Norwegians) are unwilling to live in peace with us and share the apparent blessings of this union of more than ninety years' duration, let them go their way and we will go ours, but they could have chosen a more honorable way to break off this union. That, at least, we might have good reasons to expect.

"Now, when the first excitement has passed, Sweden ought to exert herself to the utmost not to give up in the union, because, in reality the differences are so insignificant that they could easily be overcome A new

union must be offered by us to the Norwegians, founded on full liberty, equality and interior independence of both countries, but in which the principle that the Scandinavian peninsula as against the world, is one, must be consequently carried through. Thus we must have, besides a common King, common departments of Foreign Affairs, of Commerce and Navigation, of War and the Navy. And the peninsula must be joined in a commercial union, so far as the commercial policy is concerned. All the places in these four departments from the highest to the lowest should be open to either Swedes or Norwegians. A union parliament, meeting alternately in Stockholm and Christiania, should have control over the common interests, and to this Parliament the Cabinet members for the common departments should be responsible.

"To delay the decision in this grave question, until after the Swedish elections is correct. In the meantime, Sweden will ask the powers not to acknowledge Norway as an independent State until the new Riksdag has had an opportunity to express the will of the Swedish people.

"In conclusion, let me express the hope that the Swedes and Norwegians who have taken up their abode in the United States, will be able to see things here at home in that clear way which distance sometimes enables us to do. In their unbiased opinions, I think they will see that such a settlement of the crisis as outlined in this interview is not only feasible, but the most favorable and honorable for both parties."

LOADED UP WITH WHEAT.

John W. Gates and Followers Trying to Get Back Some of Their Lost Money.

[BY DIRECT WIRE TO THE TIMES.]

CHICAGO, July 26.—[Exclusive Dispatch.] John W. Gates and followers are again loaded up with wheat in an effort to get back some money they lost this spring, according to the belief of Chicago speculators. Corroboration came in obscure dispatches from New York. John Lambert and Isaac Elwood, who were with the Gates party on a fishing trip down the St. Lawrence River, have returned to New York, and Gates will follow. Meantime, Orson Wells, manager of the local office of Charles Gates & Company, has been summoned to New York, and the curious ones see in his trip connection with the wheat deal.

It is well known that Wall street interests had a hand in the recent upward flight of the cereal, brought about by the recent black-rust "scare." The volume of trading which accompanied the advance was so large as to indicate the presence of big speculators. Much of the business came by way of Minneapolis, but the traders have every reason to believe that a large part of it did not originate there.

So far the bulls, whoever they are, have not had the best of success. Investigation has shown that the wheat crop in the Northwest, while infected with black rust, has not suffered material injury.

BOOM INTERIOR WATERWAYS.

CINCINNATI, July 26.—Capt. J. F. Allison, chairman of the sub-committee appointed by a preliminary convention of the National River and Harbor Association, which met recently, left for Baltimore today in company with other prominent river men to meet national representatives of the association. These officials will be asked to issue a call for a meeting of the association at Washington during the next session of Congress to prepare arguments for an increase in the appropriations for the improvement of waterways throughout the interior. In the event officials of the national convention do not call the convention asked for, Capt. Ellis will issue a call himself, by the authority conferred upon him at the recent preliminary session of the convention here.

THE REVOLT IN RUSSIA.

WORDED TO DRAW BLOOD.

Extraordinary Proclamation Issued at Odessa.

May Lead to Attacks on the Already Hated Jews.

Reign of Disorder Continues at Nijni Novgorod.

[BY THE ASSOCIATED PRESS—P.M.]

ODESSA, July 26.—[By Atlantic Cable.] The Governor of Odessa has issued an extraordinary proclamation, which may have the effect of increasing the already bitter feeling against the Jews among the troops and more ignorant classes of the population. The Governor says he has received a number of anonymous letter from persons designating themselves as Socialists, which he has ignored, believing that in many cases these communications were inspired by motives of personal vengeance. The proclamation continues:

"Letters have also come from the Jews, charging the police with preparing for a Jewish massacre." The Governor then declares that such action is not possible, but he adds:

"The Governor is astonished at the Jews addressing such letters to him, knowing that it is the Jews themselves who caused all the disorders. The police invariably found revolvers and prohibited literature in Jewish houses.

"But for the Jews there would be no disturbances and no Kniaz Potemkine affair. Now the Jews have the impertinence to bring charges against the police."

BOMB THROWN AT SCHOOL.

[BY THE ASSOCIATED PRESS—P.M.]

ST. PETERSBURG, July 26.—The disorders at Nijni Novgorod have now continued four days, with daily collisions between the rival camps, into which the workmen and the rioting roughs have divided, but there has been no general riot since Sunday's five-hour fray.

According to the government, advices, twelve men were killed and three were fatally wounded Monday and Tuesday night. Sunday night, a bomb was thrown against a schoolhouse in the suburbs of Sormovo, where a detachment of soldiers were quartered. The bomb thrower was killed. No advices have been received of today's events.

A regular blood feud appears to exist between the Socialistic workmen and the stevedores, brick makers and cab drivers. The factions invade each other's territory and fight on sight.

STRIKE AT COTTON MILL.

[BY THE ASSOCIATED PRESS—P.M.]

LODZ, July 26.—Twenty-five hundred men in the S. Geys cotton mill struck today because their foreman was discharged. The strikers are threatening to destroy the mill. They made a demonstration this afternoon, but were dispersed by Cossacks, who arrested 200.

OIL DATA TO CONGRESS.

Special Agent Pool Intimates the President's Message May Contain Facts of Investigation.

[BY DIRECT WIRE TO THE TIMES.]

INDIANAPOLIS (Ind.) July 26.—[Exclusive Dispatch.] From a remark made by Frank J. Pool, special agent of the Bureau of Corporations of the Department of Commerce and Labor, who is in Indianapolis investigating the methods of the Standard Oil Company, it is believed that he will make his report direct to the President, and that the latter will use the data in his coming message to Congress.

"When my story is given out, it will be given out by President Roosevelt himself," said Pool very significantly today, when asked regarding his visit to Indiana and what he had discovered in his investigation. He is known to have consulted with men who have complained of Standard Oil methods, and from the remark made regarding his report, it is believed the President may be after the Standard Oil Company and proposes to recommend a Congressional investigation.

GRAFT.

(Continued from First page)

sary mortuary and reserve funds, including safe and proper investment of such funds, shall go to their credit, also to recommend, if the facts justify, such a reduction in premiums as may be found proper. We shall employ the very best legal counsel procurable."

The matter of pensions to the widow of H. B. Hyde and others was referred to a committee consisting of Directors McCook, Whitman and Zahnder, who will probably report thereon tomorrow. It is also understood that Morton's salary as president of the society will be $30,000.

CARDINAL GIBBONS'S WORDS.

HE DEPENDS ON THE PRESS.

[BY DIRECT WIRE TO THE TIMES.]

NEW YORK, July 27.—[Exclusive Dispatch.] Cardinal Gibbons, in the course of an extended interview, published in a local paper this morning, discusses clearly and forcefully the most menacing conditions of the present day in this country. "Tainted money," commercial corruption, mania of money-mad millionaires, the upgrowth and rapid spread of "graft" and greed in finance and public life, and, in the opinion of his eminence, the greatest evil of all, an increase in the number of divorces in this country, are all commented upon with force and earnest power. There is no tone of weakness or vacillation, nothing of temporizing. Each of these several evils is attacked by him with strength of purpose and with nothing of indecision.

In part, Cardinal Gibbons says:

"I have never had occasion to reject any 'tainted money.' Should I ever be confronted b ythis embarrassing necessity for official decision, I should not long hesitate in giving it. It is largely to the press we must look, not only for the discovery and exposure of these conditions, but for their correction. Commercial corruption, political corruption, corruption that exists in the government itself, cannot survive exposure.

"The modern seekers after wealth will sacrifice anything rather than be known for what they are. Clear and palpable dishonesty itself is shielded behind barriers cleverly constructed by the brightest minds in the country. Men of the highest standing in the financial world take part, in their capacity as members of a corporation, in that which they would scorn to commit as individuals.

"The money craze, with the corruption which it has developed in this country, is to me a lesser evil than the great increase of divorces. It is not too much to expect of a woman that she should refuse to extend an invitation to a divorced woman, or to accept one from a hostess who has been divorced."

MORGAN'S PRICELESS PICTURES.

LONDON, July 26.—During his absence from America, J. Pierpont Morgan has added a whole Fragonard room to his London residence, the intrinsic value of which is estimated in hundreds of thousands of pounds sterling, besides being of infinite historical importance. Some appreciation of the value of the collection may be gathered from the fact that while a Fragonard one foot square is worth $5000, the largest room in Morgan's house is walled with the great artist's pictures. In all, there are twelve of these paintings, each measuring three yards high and two yards wide. In order to embrace the whole collection in a single room it was necessary to remove the wall separating the drawing rooms of Morgan's adjacent houses at Princes Gate.

PEARY STARTS FOR THE POLE.

NORTH SYDNEY (C. B.) July 26.—The Arctic steamer Roosevelt, bearing Commander Robert E. Peary's latest expedition, swung clear of Terminal wharf and headed northward on her voyage of discovery toward the North Pole at precisely 2 o'clock this afternoon. As the steamer left the wharf an immense crowd, which had gathered to witness her departure, burst into cheers, which were mingled with the whistling of the steamers. The demonstration lasted as the steamer proceeded down the harbor. The city had been gaily decorated for the occasion.

SUES HARVESTER COMPANY.

LITTLE ROCK, (Ark.) July 26.—Attorney General Rodgers has filed suit in the Pulaski County Circuit Court against the International Harvester Company for penalties aggregating $600,000 for alleged infringement of the Anti-trust Law passed at the last session of the General Assembly. The complaint recites that the company is a monopoly within the intent and meaning of the act, for the purpose of regulating the prices of harvesters and fixing their output.

FEARS PHIPPS' SONS WILL FLEE.

LONDON, July 26.—The shooting case involving J. S. and H. C. Phipps, sons of Henry Phipps of Pittsburgh, was again mentioned in the House of Commons this afternoon, J. Galloway-Weir, representing Ross and Cromanty county, Scotland, wanting the Lord-Advocate for Scotland to take steps to prevent the defendants from fleeing from justice. The Lord-Advocate, however, said he had every reason to believe that the Phipps would be ready to meet any charges brought against them. One of the young men, he understood, was now in Paris.

CHANGE THE PRESIDENCY.

CINCINNATI (O.) July 26.—Within ten days there will be a change in the presidency of the Chicago, Cincinnati and Louisville, Eugene Zimmerman succeeding W. A. Bradford. The transfer of the stock is now being made, and a financial settlement will be had with Bradford as soon as that gentleman returns from a pleasure trip. When this is done, Zimmerman will succeed Bradford as president of the company. There will remain as a last detail to be worked out the consolidation of the three railroads forming the great Cincinnati, Hamilton and Dayton, the Pere Marquette and the Cincinnati, Chicago and Louisville.

TAFT DINES WITH MIKADO.

Americans Presented at the Court at Tokio.

Premier Katsura Gives Dinner in Their Honor.

The Captal en Fete and Brilliantly Illuminated.

[BY THE ASSOCIATED PRESS—P.M.]

TOKIO, July 26.—[By Pacific Cable.] The Emperor and Empress of Japan today received in audience and entertained at luncheon the official members of the party of Secretary of War Taft. Shortly before noon, Secretary Taft was driven to the imperial palace, in the state carriage, Lloyd C. Griscom, the American Minister to Japan, escorted Miss Roosevelt to the palace. Crowds of people lined the streets during the passage of the distinguished visitors along the streets to the palace.

At the palace, the Imperial Princes and Princesses, attended by the royal personages of the Emperor's household, the military and naval staffs, members of the Cabinet and the Council of Elder Statesmen, assisted in the reception of Secretary Taft and his party. Minister Griscom made the presentations to the Emperor, while Mrs. Griscom performed a like office when the visitors appeared before the Empress. The court presented a brilliant spectacle during the ceremonies.

IN BANQUET HALL.

After the presentations, all proceeded to the banquet hall, where the Emperor sat at the head of the large table, in the center, with the Crown Prince on his right and Prince Kanin on his left. The Princesses Fushimi and Kanin were seated on either side of Secretary Taft and Miss Roosevelt. Minister Griscom and Mrs. Griscom were seated directly opposite the Emperor. The other members of the party were seated on the right and left, according to order of precedence.

A garden party succeeded the luncheon. The Emperor ordered his private park opened and the Americans were driven through the grounds. The park was completed 300 years ago and no foreigners were ever before admitted to it. The party left the palace at 2:30 o'clock.

PREMIER KATSURA'S DINNER.

Premier Katsura banqueted Secretary Taft and the members of his party at the Imperial Hotel tonight, Mme. Takahira, the wife of the Japanese Ambassador at Washington acting as hostess. The dining-hall was decorated with the national colors of Japan and America. Premier Katsura accompanied Miss Roosevelt to the banquet and Secretary Taft accompanied Mme. Takahira.

Premier Katsura proposed, in a toast the health of President Roosevelt, and Minister Griscom proposed the health of the Emperor, amidst the cheers of the Americans.

Premier Katsura, in proposing the health of Miss Roosevelt and Secretary Taft, jointly, said that the reception given Secretary Taft and the members of his party was a tribute of Japan's respect for President Roosevelt. Referring to the visit of Commodore Perry to Japan, the Premier said that America was Japan's sponsor.

Secretary Taft, in responding, congratulated Japan's marvelous progress during the past half century and expressed the hope that the friendly relations between the two countries would always exist.

PRESS COMMENT.

[BY DIRECT WIRE TO THE TIMES.]

TOKIO, July 26.—[Exclusive Dispatch.] The tone of the press is absolutely unprecedented in warmth and friendliness. The leading journals unite in declaring that the bonds which already closely bind Japan and America have been drawn doubly close by the latter's attitude throughout the war.

Japan, the papers say, fully appreciates and will never forget the fact that if her soldiers and sailors have won victories she owes to American sympathy the ability to reap the fruits of her success. America possesses Japan's sincerest affection and fullest confidence. Every expansion of America's political influence in the Far East will be warmly welcomed.

Tokio is en fete. The whole city is beflagged and illuminated. Such a welcome was never previously accorded foreign visitors.

RUSSO-AMERICAN TARIFF.

ST. PETERSBURG, July 26.—Negotiations for the improvement of Russo-American tariff relations are now proceeding under better auguries of success. Ambassador Meyer has succeeded in brushing aside the customary barriers, taking up the matter of discriminating duties on American imports, levied in retaliation for the imposition of a countervailing duty by the United States on Russian sugars, direct with the department interested, the Ministry of Finance. The Ambassador had an interview yesterday with Chief Finance Minister Koknesovof and discussed the subject in its general outlines. This will be followed by frequent conferences. The progress of the negotiations for a French commercial treaty makes a speedy arrangement desirable.

BIG MEN AT LAMONT'S BIER.

MILLBROOK (N. Y.) July 26.—In the presence of his family and many men high in public and private life, simple funeral services were conducted over the body of former Secretary of War Daniel S. Lamont today. Immediately after the ceremonies the body was transferred by a special funeral train to New York. Interment will be in Woodlawn Cemetery. Among the prominent persons present were former President Cleveland and Mrs. Cleveland, Postmaster-General Cortelyou, Maj.-Gen. Davis, Judge Alton B. Parker, David B. Hill and a number of business associates of Col. Lamont, including Howard Elliott, president of the Northern Pacific Railroad Company.

CUTTING INTO PARLIAMENT.

LONDON, July 26.—The House of Commons today refused to permit Winston Spencer Churchill to introduce a bill limiting the life of Parliament to five years instead of seven years. Mr. Churchill explained that the bill would give fuller public control of the executive. He saw the diminishing Parliamentary authority over the government, and by this mechanical arrangement the full appeals to the country would be of national advantage. The proposal was defeated by 229 to 167 votes.

PITH OF NEWS FROM THE MIDDLE WEST.

[BY DIRECT WIRE TO THE TIMES.]

CHICAGO, July 26.—[Exclusive Dispatch.] Although there was only a trace of precipitation today, rains were general from the lake districts to the Rocky Mountains, and Chicago escaped a thorough wetting only by accident. Moderate temperatures prevailed, the range being from 61 to 73 degs. Middle West temperatures:

	Max.	Min.
Alpena	78	50
Bismarck	76	52
Cairo	82	66
Cheyenne	76	50
Cincinnati	80	58
Cleveland	72	58
Concordia	84	62
Davenport	72	60
Denver	86	54
Des Moines	66	60
Detroit	78	54
Devil's Lake	74	50
Dodge City	90	62
Dubuque	72	56
Duluth	76	54
Edmonton	72	52
Escanaba	80	48
Grand Rapids	78	52
Green Bay	78	54
Helena	78	58
Huron	76	56
Indianapolis	78	58
Kansas City	70	64
Marquette	72	56
Memphis	82	66
Milwaukee	74	58
Minnedosa	78	46
North Platte	76	62
Omaha	74	62
Rapid City	74	58
St. Louis	80	66
St. Paul	78	56
Sault Ste. Marie	68	46
Springfield, Ill.	76	60
Springfield, Mo.	70	64
Wichita	90	70
Williston	72	58

ENDS HER STRUGGLE.

[BY DIRECT WIRE TO THE TIMES.]

KNOX (Ind.) July 26.—[Exclusive Dispatch.] Miss Elsie Cramer, aged 17, a pretty and popular young woman, committed suicide today by taking carbolic acid. "I am going on a long visit," she said. "Life is a foolish struggle, and the soner we get out of it the better." The girl had been despondent.

AT ST. ANNE'S SHRINE.

[BY DIRECT WIRE TO THE TIMES.]

ST. ANNE (Ill.) July 26.—[Exclusive Dispatch.] Twenty-five hundred pilgrims attended the Novena at the shrine of St. Anne today. During the afternoon services, a 6-year-old child from the parish of St. John the Baptist in Chicago was reported cured of paralysis.

CHICAGO'S NEW POLICE CHIEF.

[BY DIRECT WIRE TO THE TIMES.]

CHICAGO, July 26.—[Exclusive Dispatch.] John Collins's inauguration as Chief of Police of Chicago was marked today by a vigorous crusade against gambling that startled the sporting fraternity. Chief Collins, with twenty detectives, many of them armed with sledge hammers, descended upon four prominent alleged gambling clubs in the down town district tonight, arrested a hundred men, and confiscated a large amount of gambling paraphernalia.

PHILADELPHIA POTTERY.

[BY DIRECT WIRE TO THE TIMES.]

EAST LIVERPOOL (O.) July 26.—[Exclusive Dispatch.] Philadelphia capitalists are reported to be the principal backers of a $40,000,000 pottery trust just formed and controlling practically the entire tableware and china output of America. The principal plants of the country are located here, and have been secured by the new trust.

BULLETS VS. MOBES.

[BY DIRECT WIRE TO THE TIMES.]

CHICAGO, July 26.—[Exclusive Dispatch.] Bullets as a regulator of the speed of automobiles is the latest innovation adopted by the police of Evanston, and chauffeurs who defy ordinances, stop watches and signals are quickly brought to earth by a punctured tire. William Walsh, chauffeur for Millionaire M. H. Cartwright, this afternoon tried to run his machine past the policemen, but the car was stopped by Policeman Arthur Johnston, who fired three shots, puncturing the tires.

CHICAGO CITY RAILWAY.

[BY DIRECT WIRE TO THE TIMES.]

CHICAGO, July 26.—[Exclusive Dispatch.] The Chicago City Railway Company today filed a petition in the Federal Circuit Court asking that an injunction be issued preventing municipal ownership of street railway lines in those sections of Chicago now reached by its lines. The Traction Company puts forward the contract of 1865 between the city and the company, excluding all other lines from the streets occupied by the company until 1958.

STEAMER TRICOLOR PREY OF BREAKERS.

[BY THE ASSOCIATED PRESS—P.M.]

EUREKA, July 26.—With a fair chance of holding together many days yet, despite the fact that breakers are pounding over her, the Norwegian steamer Tricolor, which went ashore in the fog at Cape Mendocino at 5 o'clock yesterday morning, still lies hard and fast on the rocks. From all appearances, the vessel is still intact and in as good condition as she was within half an hour after she struck the rocky coast, punctured her bottom and partially sank. Such is the report that comes today from the Ocean House at Mendocino, close to the scene of the wreck.

The position of the steamer had not changed, and she still lay broadside-on to the beach, her construction defying the heavy seas which continually wash upon the jagged rocks. A heavy fog still overhangs the coast at the cape, but the vessel was plainly discernible from the lighthouse at daybreak.

Contrary to general expectation, with the exception of a few odd bits, the beach is remarkably free from wreckage, clearly indicating that the sea has had but small damaging effect on the steamer up to the present time. The beach is lined with wreckers, people flocking to the scene with a hope of securing relics or other valuables. Conspicuous among these are Indians, in large numbers, patiently awaiting the disintegration of the hull of iron, which will release everything that will float. Owing to the nature of the coast, however, it is very improbable that anything will be of much value after it strikes the shore. There is comparatively little beach; and what there is is strewn with rocks upon which anything which might come ashore would be broken to pieces. In fact, Capt. Wold figures that so little can be saved from the ship that he will not even go down to the coast.

Capt. Wold is now in communication with the owners of the vessel, in Norway, and has also wired to the Western Fuel Company of San Francisco, to whom the vessel was chartered, apprising them of the loss of their cargo of 4500 tons of coal. Capt. Wold states that the steamer was fully insured. He is very bitter in his comments of the lightship stationed on the Mendocino coast, to whose failure to give good service he attributes the loss of his vessel. He stated this morning that the lightship was inactive when he passed her and that no sound was heard from her until 5:30 a.m., when she started blowing. This was after the steamer had gone ashore.

Capt. Wold and his men are being accommodated at various hotels about town, and he stated today that all would depart for San Francisco on the steamer Corona, Friday. At that port, the Norwegian Consul will probably be called upon and provision made for the men, who lost everything in the wreck, with the exception of a small quantity of baggage.

No attempt will be made to save the steamer or pull her off the rocks. Not only Capt. Wold, but other shipping men here consider any such movement impracticable, and no such proposition has been entertained since the tug arrived last night with the crew and reported the condition of the wreck.

Additional information confirming early-morning reports that the steamer Tricolor was still intact on Mendocino beach, was received upon the arrival of the steamer Corona. Capt. Gielow stated that he passed the Tricolor at 9 o'clock this morning. He drew in close enough to get a good view of the stranded steamer. When seen by him, the Tricolor was lying parallel with the coast, with her bow headed due north. It was high water at the time, but the Tricolor seemed to be well out of the water. She appeared as if her bulwarks were afloat, and rested so gently in an almost upright position that it did not appear as if she was on the rocks at all. There was not a very heavy sea, but spray could be seen near the stern. In the opinion of Capt. Gielow, if the present weather continues, the Tricolor will not go to pieces for a month or more. Like other shipping men, however, he says it is impossible to save the vessel

Superb Routes of Travel.

OCEANIC STEAMSHIP CO.—$125.00 ROUND TRIP TO HONOLULU OR YAHITI $125.00
Steamers to Honolulu July 29; to Tahiti Aug. 6; to Honolulu, Samoa, New Zealand and Australia Aug. 10. Moon ulu excursions organized. Tickets and information furnished by HUGH R. RICE CO., 218 West Third Street.

Theaters—Amusements—Entertainments.

ORPHEUM—SPRING ST., Between Second and Third. Both Phones 1447.
AN EXTRAORDINARY BILL
MAX FIGMAN AND ADELAIDE MANOLA CO. in "Catching a Husband"; FREY and HOLDSWORTH in "A Daughter of the Gods"; HARPER, BROWN and BAILEY, Colored Entertainers; FREDERICK VOELKER, America's Most Versatile Violinist, assisted by MRS. VOELKER at the Piano; EARLE AND VERNON, Comedy Pantomime; CRIPPS, TOM AND TOMMY; Orpheum Motion Pictures; ATTRACTION, THE HAZARDOUS GLOBE, Circling the Interior of a Transparent Globe with Lightning Rapidity on a Motor Cycle.
PRICES—10c, 25c and 50c. Matinees Wednesday, Saturday and Sunday.

GRAND OPERAHOUSE—MAIN ST., Between First and Second. PHONES—Main 1067, Home 415.
THE FAMILY THEATER
THE ULRICH STOCK COMPANY in
"LIGHTHOUSE BY THE SEA"
HEROISM ON NEW ENGLAND'S ROCKBOUND COAST.
Matinees Sunday, Tuesday and Saturday, 10c and 25c. Evenings, 10c, 25c and 50c.
NEXT WEEK—"QUEEN OF THE WHITE SLAVES."

MOROSCO'S BURBANK THEATER—SPRING ST., Between Second and Third.
"The Best Stock Company and the Best Plays in America for the Money."
TONIGHT—All Week—Matinee Saturday. "MY PARTNER"
Constance Skinner in Examiner says: I like the play. Julian Johnson in the Times says: A virile play.
Matinees Every Sunday and Sat., 10c and 25c, no higher. Evenings, 10c, 25c, 35c and 50c.
NEXT WEEK—"AT PINEY RIDGE," a Story of the Tennessee Mountains.

BELASCO THEATER—BELASCO, MAYER & CO., Props. PHONES—Main 8260, Home 267.
TONIGHT—MATINEE TODAY
The Belasco Theater Stock Co. presents Mary Mannering's Comedy Success
The Stubbornness of Geraldine
NEXT WEEK—The Greatest Laughing Farce EVER.

ANGELUS THEATER—MAIN ST., Between Third and Fourth. PHONES—Home 1272, Main 8165.
THE ANGELUS STOCK CO. in an Elaborate Production of Marie Corelli's
"THELMA"
Every Evening at 8:15; Prices, 15c, 25c and 35c. Matinees Wednesday, Saturday and Sunday at 2:15; Prices, 10c and 20c. Box Office open from 10 a.m. to 10 p.m. Seats one week in advance. Coolest and best ventilated playhouse in Los Angeles.
MATINEE SATURDAY. NEXT WEEK—"HOME, SWEET HOME."

VENICE OF AMERICA—
VENICE ASSEMBLY, THURSDAY, JULY 27.
A VARIED AND FASCINATING PROGRAM
AUDITORIUM, 9 a. m. Address by Mr. Mills in a series on "The Professions of To-day." The famous reader, Mrs. Dorothea Hoeffle-Mayer, of the Cumnock School of Oratory, in a choice program of selected readings, assisted by Miss Dorothea Mayer, violinist, and Miss Ruth Mayer, soprano. 11 a. m. Another thrilling and interesting address by Mr. P. G. Mills. 2 p. m. Illustrated lecture Profit-sharer of St. Louis, on "What Kind of a Church Would the Workingman Attend?" 8 p. m. Free ride. Express cars by the well-known Los Angeles express company, Ralph Rapp. 8:30 p. m. Beautiful and fascinating stereopticon lecture by Professor Ellwood of the University of Chicago on "Madrid: the Evolution of Freedom."
AMPHITHEATER: 2:30 to 4:30 p. m. and 7:30 to 9:30 p. m. grand concerts by ARENDS' SUPERB VENICE BAND.
COMING FRIDAY—Addressed by Mr. Mills, Mrs. Jerome H. Raymond on "The Women of the Russian People," Mrs. Florence Collins Porter on the Industries of Russia, with a fine exhibit of Russian laces and other work. Lecture by Prof. Ellwood on "Socialism: the Conflict of Clericalism." This is Mr. Raymond's last lecture at Venice.

BASEBALL—Chutes Park—PACIFIC COAST LEAGUE
Oakland vs. Los Angeles
Game Every Day This Week, Including Sunday
LADIES FREE WEDNESDAY THURSDAY AND FRIDAY.
Game called week days at 3 o'clock; Sundays 2:30 p. m. Admission 50c; Grand Stand 75c. Tickets on sale at Morley's Billiard Parlor, 203 South Main Street.

BOXING CONTEST—Tomorrow Night
AT PACIFIC ATHLETIC CLUB PAVILION—Between
Hugo Kelley vs Tommy Burns
20 rounds for mid-dleweight championship of the world. Two good 10-round preliminaries. Prices $1, $2, $3, $5. Seats on sale at GREENEWALD'S CIGAR STORE, 107 South Spring St. Take East Lake or Downey Avenue cars north to Mead Junction. Doors open at 7:30. Enter ring, 9:00 p. m.

BIMINI HOT SPRINGS—WEST SEVENTH STREET CAR EVERY SIX MINUTES
.... MAMMOTH PLUNGE ....
Pronounced by experts "The finest water in the world." All forms of modern pleasure baths. Water Basketball and fine programme THURSDAY EVENING.

CHUTES—ADMISSION TEN CENTS. Donatelli's Italian Band Concert
EVERY AFTERNOON AND EVENING. SATURDAY SPECIAL—Souvenir Day. Vaudeville Theater. Shea & Clifford's Big Minstrel Jubilee. Forward movement of Fort Arthur—New Features. TUESDAY, AUGUST 2nd—Production in Theatre by Chutes Stock Company under the management of R. G. Shea.

OSTRICH FARM—
150 Gigantic Birds
Beautiful assortment of Ostrich Plumes and the largest Ostrich Feather Goods in the world for sale at producer's prices.

THE AQUARIUM—
AT LONG BEACH OPEN 9 A. M. TO 9 P. M. A museum of living objects. The finest and largest of sea tank exhibits; marine life on the Pacific coast. Specimens from all parts of the world. HEAR THE LECTURES. TAKE PACIFIC ELECTRIC OR SALT LAKE CARS.

SWIMMERS—
As well as bathers, will find every comfort and convenience in PLUNGE of the LONG BEACH BATH HOUSE, America's finest bathing establishment. The ocean plunges are filled fresh daily with water of a pleasant temperature for bathing in here. Pacific Electric cars leaving Sixth and Main streets pass the door.

WARM PLUNGE—North Beach, Santa Monica
Filled fresh every day. Safe Surf Bathing free from dangerous currents.

Timely Special Announcements.

CHILDREN'S PICTURES—IN CHARACTERISTIC ATTITUDES
New Studio 336½ S. Broadway
Awarded 18 medals. Unquestionable artistic achievements. Latest award, Boston, December, 1904.

THE Mc Ivor-Tyndall Institute OF PSYCHIC SCIENCE, Grand Ave., Phone
West 4371—Lessons in Health, Happiness and Success. Full Course $10.

HEAR the Wonderful Behr Tone—AT WILLIAMSON PIANO CO., 327 South Spring St.

Superb Routes of Travel.

MT. LOWE—
A Marvelous Mountain Trip to be made from Los Angeles.
A Trolley Ride that takes the traveler a mile above the sea.
Through car from Sixth and Main at 8, 9, 10 A. M. and 1 and 4 p. m.
The Pacific Electric Railway

CHANGE IN TIME—
Santa Catalina Island
STEAMERS Hermosa and Cabrillo
Daily Concerts by our famous Marine Band.
ISLAND VILLA HOTEL, European Plan.
HOTEL METROPOLE, American Plan.

STEAMERS LEAVE SAN PEDRO WHARF		
SUNDAY	SATURDAY	OTHER DAYS
10:00 a.m.	8:45 a.m. 10:00 a.m. 1:15 p.m. 6:00 p.m.	8:45 a.m. 10:00 a.m. 1:15 p.m.

For Leaving Time from Los Angeles see the Salt Lake, or Pacific Electric Time Cards.
BANNING CO., Hunt'ington Building. BOTH PHONES

FOR San Francisco by "Fast Line," 24 Hours
STEAMER RATES INCLUDE BERTH AND MEALS. The elegant express steamships SANTA ROSA and STATE OF CALIFORNIA, 2400 tons, leave REDONDO, Wednesdays and Sundays at 7 a.m. Leave PORT LOS ANGELES Wednesdays and Sundays 11 a.m. For SAN FRANCISCO and Way Ports—Leave SAN PEDRO 7 p.m. Steamer COOS BAY or BONITA, July 5, 7, 11, 15, 19, 23, 27, 31, Aug. 4. For SAN DIEGO—Leave PORT LOS ANGELES Mondays and Fridays 4 p.m. Leave REDONDO Mondays and Fridays 10:30 p.m. Lowest rates to all Eastern Cities via San Francisco and Seattle. Tickets and freight Office, 250 South Spring St. W. R. BENCH, District Passenger Agent. G. D. DUNANN, General Passenger Agent, 10 Market Street, San Francisco.

PACIFIC MAIL S. S. CO.—For Honolulu, Japan, CHINA, MANILA, INDIA AND AROUND THE WORLD.
Fleet steamended by two new twin-screw steamers, the largest afloat on the Pacific: MANCHURIA, 27,000 tons; MONGOLIA, 27,000 tons; KOREA, 16,000 tons; SIBERIA, 13,000 tons; CHINA, 10,000 tons. Sailings from San Francisco: Sept. 6, 16, 26, Sept. 6, 20, 27, Oct. 10, 21, Nov. 4, 15, 25, Dec. 6, 16, 26, etc. For rates apply to G. A. FAERTNS, General Agent; H. H. MARTIN or A. A. POMEROY, Agents, 261 South Spring street. Also agents for all Trans-Atlantic steamship lines.

STEAMER for San Francisco—EVERY DAY
Steamers for Portland and all Points North DAILY, carrying passengers and freight. FARE INCLUDES BERTH AND MEALS. To San Francisco, first class, $9.50; second class, $7.50. For all information apply to C. J. LEBRAU, Gen. Agt., 250 South Spring St. PHONES 934.

PACIFIC SLOPE.

OVERNMENT WITNESS GONE.

...ks of Congressman up for Graft Missing.

...rt Service Men Take to Trail in Mountains.

...ole Half in Ruins by Fire. ...hmitz Produces Coin.

[BY THE ASSOCIATED PRESS—P.M.]

PORTLAND (Or.) July 26.—Ernest ...nephew of Congressman Wil... and an important government ... in the Williamson-Gessner-... trial, is missing. It is stated ... last Thursday, when Starr found ... the Williamson jury was likely to ..., he left Portland, going from ... to Eugene, Ore., where he ... left out into the mountains. The ... service agents, assisted by local ... are following in pursuit, and ... state it is but a matter of a ... time before Starr is apprehended. ... J. C. O'Leary, keeper of a ... at McKenzies Bridge, 50 ... east of Eugene, was arrested by ... marshal. He is suspected of ... harbored Starr on his place. ... Mitchell's appeal to the ... States Supreme Court is in ... hands of Judge DeHaven and will ... rendered by tomorrow. The appeal ... constitutional questions, but ... are principally to enable the ... Court to obtain jurisdiction ... case. With jurisdiction ob... and the proceedings of the trial ... in his hands, the Supreme Court ... upon and decide the issue on ... questions raised in the trial of ...

COVELO HALF BURNED.

FIND SAVED REST OF TOWN.

[BY THE ASSOCIATED PRESS—P.M.]

COVELO, July 26.—Half the business ... of this town was burned today. ... started in a tank-house in the ... of the Covelo Hotel and in a few ... the hotel was on fire, the ... being beyond control. Dave ...'s general merchandise store was ... to go, and then the fire con... down the street for two blocks, ... everything in the way. ... was no wind blowing at the time, ... it is this and the shade trees that ... the balance of the town. ... loss will amount to nearly $37,000 ... insurance is about $10,000. The ... losers are Edward Purcell, ... and contents, $11,000, insurance ... Rose Rudee, stock and merchan... valued at $15,000, insurance $4000, ... Fairbaugh, five buildings, ... at $3000, no insurance; William ..., dwelling and contents, $1500, ... Butler, household goods, $500, ... Con H. Goldberg, saf... office furniture, $300, fully insured.

DELAYS JUDGESHIP.

COTTON REFERS HARRIMAN.

[BY THE ASSOCIATED PRESS—P.M.]

PORTLAND (Ore.) July 26.—The ... today says:

William A. Cotton, with a commis... already in his pocket, has con... to decline the appointment as ... States judge for the District of ..., to succeed the late Judge Bel... Private advices to this effect ... been received here. Mr. Cotton ... New York for Oregon last night, ... a conference with Eastern of... of the Harriman lines, and today ... of his intention to decline the ... position offered him by the ... became known. ... is generally known that induce... have been offered him by the ... system that make it worth ... for him to decline the bench and ... where he is, general counsel of ... Harriman Northwestern lines, with ... powers and financial con...

EAGLES IN NAPA.

NEW OFFICERS ARE ELECTED

[BY THE ASSOCIATED PRESS—P.M.]

NAPA, July 26.—The California Grand ... of Eagles ended its session today. ... Committee on Formation of Laws ... State Aerie presented a partial ..., and was continued in power, to ... the final report at the convention ... 1906. ... election of officers resulted as ... State President, J. W Dorsey ...field; State Vice-President, ... Dausity of San Francisco; State ... Gustave Pohlman, Sr., San ...; State Treasurer, R. B. Good... of San Bernardino; State Con... Leo Grigsby of Napa; Inside ..., Jerry Lucy of San Francisco; ... Sentinel, W. O'Connor of San ...; D. E. Andium of San Fran... J. F. Heanny of Oakland and ... Mooney of Sacramento, were ... trustees. ... convention decided to meet at ... in May, 1906.

SLOPE BRIEFS.

Narrow Escape from Foundering.

ASTORIA (Or.) July 26.—Dis... from Astoria state that the ... Columbia, which sailed from ... city last night for San Francisco ... several hundred passengers, had a ... narrow escape from foundering. As she ... out into Columbia River, a huge ... of barge lay in her channel. Every ... was made to avoid a collision, but ... was inevitable, and the collision re... in damage that required several ... to make temporary repairs at ... It is expected that the Colum... will have to go in drydock at San ...

Lost Child from Hospital.

SAN FRANCISCO, July 26.—Three-... Helen Cooper, who is alleged ... have been kidnaped from her ... parents in Ottawa, Kan., and ... here by her father, was taken ... the Child's Hospital today by the ... mother and an attorney. Mrs. ..., who is alleged to have repre... herself as a nurse, and the at..., who is said to have claimed he ... child's father, started East ... taking the child with them. ... Cooper and Cooper were divorced ... last February. Cooper is ... believed to be in Los Angeles. ... placed the child in the hospital ... feigned for a minor ailment.

Gives Like Carnegie.

LOUISVILLE, July 26.—The corner-... of the John Q. Packard Library ... today. Although the struc... will cost $75,000, will be ... by the city after its completion, ... was permitted by Pack... learning about the building will ... who caused its construction. ... library occupies a site on which ... Packard conducted a store fifty years ago.

Fast Time to Hospital.

FRESNO, July 26.—James Rogers, a driller in the Coalinga Oil fields, was caught in a belt in the oil-pumping machinery and before the wheel was stopped his body was badly crushed. Rogers was sent by fellow-drillers to Fresno by special train of an engine and coach this morning, making the trip of ninety miles in eighty-five minutes. At the county hospital, his thigh was found broken in two places and he suffered certain internal injuries. He is resting easily and will probably recover.

Mayor Schmitz Cashes up.

SAN FRANCISCO, July 26.—Mayor Schmitz has written an order on John E. McDougald, Treasurer of the City and County of San Francisco, for the sum of $30,208.92. Of this sum, $15,590 was paid out by Deputy Treasurer Devoto on the personal check of the late Tax Collector, E. J. Smith; $9935 is said to have been paid to attorneys for the collection of collateral inheritance taxes, and $5273 was retained by the treasurer as commissions on the collection of such taxes. If no preliminary steps are required to enforce the reimbursement of this deficit, the Mayor instructs the City Attorney to take immediate action to recover the money.

LABOR.

ON PAR WITH MAFIA CASE.

HARD TO SECURE IDENTIFICATION OF UNION SLUGGERS.

Illinois Authorities Almost Convinced No Indictments Will be Returned Against Men Who Broke up Chicago Election—Seattle Boycotters Trying "Persuasion."

[BY DIRECT WIRE TO THE TIMES.]

CHICAGO, July 26.—[Exclusive Dispatch.] Despairing of learning anything direct from labor "leaders" that will result in the indictment and conviction of the sluggers who raided the labor election and assaulted Michael Donnelly, State's Attorney Healy has put the matter entirely in the hands of Inspector Wheeler. If the inspector and his detectives can get clews from sources outside labor circles, the State's Attorney has hopes of completing the prosecution.

Inspector Wheeler said: "Lack of identification probably will cause members of the 'wrecking crew' whom we have under arrest to escape conviction. I have visited all labor 'leaders' who were present at the meeting when Michael Donnelly was murderously assaulted and these men refuse to identify the sluggers arrested.

"It is almost as hard to secure identification in labor troubles as it is to implicate a person in a Mafia case. I am almost convinced no indictments will be returned against the five sluggers, because no one has nerve enough to come to the front to identify these men."

PARCHED THROATS THEIR AIM.

SEATTLE BOYCOTTERS' TACTICS.

[BY DIRECT WIRE TO THE TIMES.]

SEATTLE (Wash.) July 26.—[Exclusive Dispatch.] Restrained by the Federal court from further interfering with the business of the Seattle Brewing and Malting Company by methods which Judge Hanford holds to be unlawful—towit, a boycott—the labor-union "leaders," against whom the injunction is directed, now seek to curtail the consumption of Rainier beer, the product of the boycotted brewery, by the gentle art of "persuasion."

Attorney Klete, representing the striking unionists, today asked for a modification of the language of the injunction by the elimination of the word "persuade." The court took the question under advisement.

The strikers contend that if the word "persuade" is eliminated the injunction will in no way operate to prevent them from pursuing the tactics in vogue from the beginning—that is, a campaign of persuasion against the consumption of the Seattle Brewing and Malting Company's product. All depends on the kind of "suasion" used, and it is a well-known fact that the "suasion" employed by labor unions is not always of a moral kind; more often it is the kind produced by means of a club.

The boycotters are not trying to persuade any of their fellows or the general public to abstain from the use of hop juice altogether; they are boycotting only wet goods that do not bear the union totem.

LEARNING TO SAVE.

Two Million Small Wage Earners are Storing up Coin in Large Sums for Rainy Day.

[BY THE ASSOCIATED PRESS—A.M.]

NEW YORK, July 26.—The news that nearly two million small wage earners of America are learning to save out of their little incomes and to administer these savings in large collective amounts as well as any trust company, with great capitalistic backing could do the same work, was contained in the address, today, of President A. L. Guthiel before the convention of the United States League of Coöperative Savings, Building and Loan Associations. The league is an association of more than five thousand local building and loan associations. There was a large and representative gathering of officials of coöperative banking institutions of the United States present.

R. F. Celtarius of Cincinnati, secretary of the league, in his annual report says: "The past year has been a successful one for the local building and loan associations of the United States. Total assets of the building and loan associations in the United States is $600,342,568, which is a net increase for the year of $20,786,474. The total membership is 1,621,046, a net increase of 64,346. The number of separate associations is now 5265."

SHONTS AND STEVENS.

They Arrive at Colon and are Received by the Governor and Other Officials.

[BY THE ASSOCIATED PRESS—A.M.]

COLON, July 26.—[By Central American Cable.] The steamer Mexico, with President Theodore P. Shonts of the Panama Canal Commission and Chief Engineer Stevens, arrived here today. Gov. Magoon and other high canal officials came from Panama on a special train this morning to welcome President Shonts and his party, all of whom are in good health.

UTAH'S SURVEYOR-GENERAL.

OYSTER BAY, July 26.—Thomas Hull of Utah has been appointed by the President as Surveyor-General of Utah, an office under the General Land Office.

VERMONTERS AGHAST.

Will Not Entertain the Idea That Richford, East Richford and Stevens Mills are Canada's.

[BY DIRECT WIRE TO THE TIMES.]

ST. ALBANS, July 26.—[Exclusive Dispatch.] All Northern Vermont is up in arms over the possibility that Richford, East Richford and Stevens Mills may prove to be Canadian soil The people simply stand aghast at the idea. They are perfectly satisfied with being American citizens, and refuse to entertain the notion of being tacked on in any way to the British crown.

The present boundary was established by the Webster-Ashburton treaty of 1842, and comprises the forty-fifth parallel from the St. Lawrence River east to the intersection of the Vermont and New Hampshire lines. Neither the United States nor the Canadian surveyors will make any authoritative statement in the matter, and the whole community is breathlessly awaiting some word from reliable sources. However, every indication points to the supposition that this part of the State will remain in the Union, and everybody here refuses to believe that Richford, East Richford or Stevens Mills is part of Canadian territory until they get an official statement to that effect.

Northwestern Tennis.

MINNEAPOLIS (Minn.) July 26.—The third round of the Northwestern Tennis tournament was played off at Lake Minnetonka today. In the doubles, Hunt of California and Burton of Minneapolis, beat T. Thompson and Greer of Minneapolis, 6-1, 6-0, 6-4. Hunt and Burton beat Graves and Adams of St. Paul, 6-3, 6-3, 6-3.

City Hotels.

Hotel Leighton

Location North Side

Westlake Park

The Tourist and Family Hotel

Of Los Angeles. Nothing

Lacking. 110 Rooms

F. A. CUTLER, Manager.

Hotel Bellevue Terrace — Sixth and Figueroa

RATES $25 PER MONTH AND UP.

HOTEL ROOKWOOD

Cor. Eighth and Olive Streets.

New, modern and centrally located; hot and cold water and telephone in every room

European Plan Special summer rates

Rooms 50c to $1.00 per day.

$2.00 to $6.00 week.

$12.00 to $25.00 month.

The Netherlands

1253 West Seventh Street.

New, first-class family hotel. American plan. Special rates for summer. Cuisine unexcelled.

Summer Rates. Summer Rates.

Hotel Lillie

734 SOUTH HILL STREET.

San Francisco Hotels.

HOTEL HAMILTON

San Francisco's newest hotel. Fire-proof bldg. Centrally located. Telephone and steam heat in every room. European plan. Rooms without bath, $1 per day; with bath, $2. Suites from $2.50 to $4. Fourth and Ellis st. cars from Third and Townsend st. depot, pass the door.

"Just Like a Pleasant Home,"

NEW RUSS HOUSE, San Francisco, Cal.

CHAS. NEWMAN CO., Props.

Convenient to all car lines, places of amusement and prominent buildings. A hotel of unexcelled service. European, $1.00 per day upward: American, $2.00 per day upward. Special rates to families.

"THE LAUNSTON," 110 EDDY ST., San Francisco. First class, neat and clean; centrally located. Best European house for the money in the city. 35c and $1 day.

GEO. W. M'FADDEN, Prop.

When you go to San Francisco stop at

HOTEL LANGHAM MASON AND ELLIS STS.

HARRY R. RAND.

City Restaurants.

CAFE BRISTOL

Special Menu for after-theater parties. Business lunches. Change of musical programme daily. Popular prices.

Under H. W. HELLMAN BLDG.

Corner Fourth and Spring sts.

Van Nuys Broadway Cafe

420 and 422 South Broadway.

Just opened to the public on the a la carte plan from 6:30 a.m. to 8 p.m. Try our club breakfasts at 25 to 75 cents. Business men's special a la carte luncheon, 11:30 to 2:30; special TABLE D'HOTE DINNER 6 to 8 p.m. at 50 cents.

DEL MONTE TAVERN

SWELL RESTAURANT.

219-221 West Third Street.

Ocean Steamships.

North German Lloyd.

Fast Express Service

PLYMOUTH—CHERBOURG—BREMEN.

Kronprins, Aug. 1, 8am|Kaiser, Sept. 5, 10 a.m

Kaiser, Aug. 8, 10 a.m.|K. Wm. II, Sept. 12, 2pm

K. Wm. II, Aug. 15, 8am|Kronp's, Sept. 26, 1:30pm

Kronprins, Aug. 29, 2pm|Kaiser, Oct. 3, 10 a.m.

Twin-Screw Passenger Service

PLYMOUTH—CHERBOURG—BREMEN.

Kurfu'rst, Aug. 31, 10am|Friedrich, Aug. 22, 10am

*Main, Aug. 3, 10 a.m.|Kurf'rst, Aug. 31, 10am

Bremen, Aug. 10, 10 a.m.|*Main, Sept. 7, 10 a.m.

Barba'sa, Aug. 17, 10am|Bremen, Sept. 14, 10am

*To Bremen direct.

Mediterranean Service

GIBRALTAR—NAPLES—GENOA.

Luise, Aug. 5, 11 a.m.|Irene, Sept. 23, 11 a.m.

Irene, Aug. 19, 11 a.m.|Albert, Oct. 7, 11 a.m.

Albert, Sept. 2, 11 a.m.|Luise, Oct. 14, 11 a.m.

Luise, Sept. 9, 11 a.m.|Irene, Oct. 28, 11 a.m.

OELRICHS & CO., No. 5 Broadway, N. Y.

ROBERT CAPELLE, General P. C. A., 140 Montgomery st., San Fran., or any local agents.

AMERICAN LINE

PLYMOUTH—CHERBOURG—SOUTHAMPTON—PHILADELPHIA—QUEENSTOWN—LIVERPOOL.

ATLANTIC TRANSPORT LINE

NEW YORK—LONDON DIRECT.

RED STAR LINE

NEW YORK—ANTWERP—LONDON—PARIS.

Calling at Dover for London and Paris.

WHITE STAR LINE

NEW YORK—QUEENSTOWN—LIVERPOOL.

BOSTON—QUEENSTOWN—LIVERPOOL.

NEW YORK AND BOSTON DIRECT TO THE Mediterranean VIA AZORES

C. D. TAYLOR, Passenger Agent Pacific Coast, 21 Post st., San Francisco, or any local agent.

Lehman's Transportation Co.

236 South Spring Street.

Agents for all Trans-Atlantic and Pacific Steamship lines around the world

SUMMER RESORTS

INFORMATION BUREAU

4TH FLOOR TIMES BLDG.

OPEN DAILY 9AM TO 6PM

The TIMES FREE INFORMATION AND SUMMER RESORT BUREAU is for the accommodation of those seeking recreation, rest and recuperation among sea shore and mountain resorts. Particulars are furnished regarding Hotels and Private Boarding-houses; their attractions, rates, etc. Photographs, circulars and transportation literature are kept on hand for inspection and distribution. Times readers who are planning their summer outings can obtain here, in a few minutes, information that would take a week and in many instances longer to procure if they were compelled to write for it.

Redondo-by-the-Sea — HOTEL REDONDO — "The Queen of the Pacific"

Eighteen miles from Los Angeles. Open all the year; even climate.

JOHN S. WOOLLACOTT, Redondo Beach, Cal.

EL PIZMO BEACH

The delightful new resort in San Luis Obispo County. A beach and mountain resort combined. "EL PIZMO INN," noted for its fine cuisine. Tent city now open. Automobiling on the finest beach in the world. Bathing, hunting, fishing, horseback riding, driving, tennis, etc. Daily excursion rates via S.P. coast line. Tickets good for 90 days.

For further particulars, see EL PIZMO COMPANY, 319-320 Douglas Bldg., Los Angeles, Cal., or Pizmo, Cal.

The New Bungalow at

IDYLLWILD

(STRAWBERRY VALLEY)

A mountain resort with city conveniences. Electric light and ice plant and steam laundry in connection. Cuisine unexcelled. Pleasant rooms may be had in modern plastered cottages with private baths, or well furnished tents. Every amusement. Trained mountain ponies, good orchestra. Special facilities for campers and those desiring to do their own housekeeping. Both living tents and kitchen tents are equipped with every necessity. Illustrated "Billy" booklet, sent free, gives full information.

Address R. A. Lowe, Manager Idyllwild Mountain Resort Co., Idyllwild, Riverside Co., Cal.

CATALINA The Glenmore Hotel now open

New steam apparatus and improved kitchen appliances will make it possible for us to serve our patrons better than ever. American plan, $1.50 to $2.50 per day. European, rooms, 50c to $1.50; meals, 25c. Special rates by the week.

Glenn Ranch Resort

Situated in Lytle Creek Canyon, 20 miles northwest of San Bernardino, Cal. Altitude 2254 feet. Table unexcelled, being supplied from products of the ranch. Board and room $1.50 to $2.00 per day, or $9.50 to $12.00 per week. Stage from Keenbrook, on the Santa Fe daily, fare 50 cents. From Rialto, Tuesday, Thursday and Saturday, fare $1.00. Saddle livery in connection. Address GLENN RANCH, CAJON, CALIFORNIA.

Mountain View ...RESORT...

In the San Gabriel Canyon. The best resort in the Canyon. Stage makes connections with 9:30 Santa Fe train. Booklet free on request. Address HAYES, PORTER, Azusa, Cal.

THE BUNDY HOT SPRINGS

Located in Elsinore, Riverside county, Cal. Especially good for stomach, kidneys, rheumatism. Hotel and baths practically under same roof. No staging. Santa Fe. L. G. Maxwell, Prop.

SAN YSIDRO COTTAGES NEAR SANTA BARBARA.

On the foothills, overlooking the sea. Perfect climate. Cottages with baths and central dining-room. Home dairy. Harleigh Johnston, Prop.

CAMP RINCON is the place to spend your vacation. Hotel accommodations; furnished tents for light housekeeping. Grand mountain scenery. Daily stage to and from camp. Call at 32 S. Spring St., Los Angeles, or write C. E. SMITH, Prop., Azusa, Cal.

INDEPENDENCE LAKE

Fishing, boats; splendid table; climate perfect; 14 miles from Truckee, in an unbroken forest. Write or call "Bryan's Information Bureau," 26 Montgomery st., S. F.; Peck's Information Bureau, or Mrs. H. M. Clemons, Truckee, Cal.

Week-end excursions to Follows' Camp in the San Gabriel Canyon, leave Saturday, 2:30 p.m., return Sunday, 4 p.m., all expenses for $4.50. Particulars at Information Bureau, or address R. T. FOLLOWS, Azusa, Cal.

Hotel Rowardennan

"In the mountains by the sea." Reservations on application to WM. G. DODGE, Ben Lomond, Santa Cruz county, Cal.

City Hotels.

THE BEAUTIFUL WESTLAKE DISTRICT

CORONADO MANSION

471 Coronado street.

Home Phone 7739 — Sunset Phone 6074

Dining Parlors Open The Year Round

The Bachelor

320 W. FIFTH ST.

Between Hill and Broadway; new, handsomely furnished rooms, single or en suite, with or without private bath and all modern conveniences; summer rates. 'Phone 7627.

Where to Dine

AT THE WESTLAKE HOTEL, 729 WESTLAKE AVE. A STRICTLY FIRST CLASS FAMILY HOTEL. TABLE UNSURPASSED.

J. B. DUKE. BERNARD BEYER

Prop. Mgr.

Hotel Alvarado

NEW—MODERN—SELECT.

Family and Tourist. Northeast corner Westlake Park. Nothing Better. Summer Rates.

W. B. CORWIN, Prop.

Hotel Lankershim

Seventh and Broadway.

SPECIAL RATES

to permanent guests and commercial men. Large, airy sample rooms. Rates $1.00 per day and up. European plan; $1.00 per day and up. American plan.

COOPER & DAVIS, Lessees.

H. C. FRYMAN, Manager.

SUMMER RATES. 227 S. FLOWER.

St. Regis

SINGLE ROOMS AND APARTMENTS. Five minutes walk from business center

Railroads.

SALT LAKE ROUTE

Special Excursions

Salt Lake Route

HALF FARE ROUND TRIP TO NEW YORK, BOSTON, CHICAGO, ST. LOUIS, MEMPHIS, OMAHA AND ALL POINTS EAST.

DATES OF SALE—JULY 24, 25, 26. FINE ROADBED—ELEGANT NEW EQUIPMENT—BEAUTIFUL SCENERY. Information gladly given at 250 South Spring St. Both Phones 352. First Street Station, Home 490; Main 4095.

ASK ABOUT THE PERSONALLY CONDUCTED TOURS TO YELLOWSTONE PARK AND PORTLAND. THEY'RE GREAT!

Go to LAKE TAHOE

Special Excursion August 4th

Round Trip $23.00

Tickets good for return 21 days. Stopover allowed at San Francisco returning. A marvelously beautiful lake, hidden among the Sierra Nevada Mountains, at an altitude of 6200 feet, being the largest mountain lake in the world. A GRAND TRIP FOR FISHERMEN. More trout taken this season than in any season for years.

Information at 261 South Spring Street.

Southern Pacific

DON'T WASTE TIME

Direct Service to Catalina

Passengers have immediate and direct connection at San Pedro wharf with steamer for Avalon, avoiding tedious and inconvenient delays. NO TROUBLE ABOUT YOUR BAGGAGE. It goes along with you.

Trains from Arcade Depot every day except Sunday at 8:00 a.m. and 12:30 p.m. Every day at 9:05 a.m. Saturday only at 5:15 p.m. NO STOPS BETWEEN LOS ANGELES AND SAN PEDRO WHARF (except on 9:05 a.m. train.)

BEST AND QUICKEST SERVICE.

Late boat from Catalina Sundays at 6:30 p.m., arriving Arcade Depot 9:30 p.m.

Tickets and information at 261 S. Spring St., or at Arcade Depot, Fifth St. and Central Ave.

SOUTHERN PACIFIC

Hotel Arcadia

Santa Monica by the Sea.

Special Weekly and Monthly Rates

A. D. WRIGHT, Proprietor.

Relief Hot Springs

Hot mud baths cure rheumatism, sciatica, all uric acid complaints, blood disorders, nervous diseases, kidney and liver troubles. Comfortable bath-houses, skilled attendants. Modern hotel and cottages, with every convenience. Beautiful shade trees. Splendid table. Reasonable rates. For terms address

TRAVEL AND HOTEL BUREAU, 257 W. Third st., Los Angeles, Cal.

E. F. HOBART, Mgr. at Springs.

San Jacinto

Phone Suburban 34

70 OAKS

Go to Seven Oaks if you want health, rest, and recreation. You can enjoy all the pleasures of mountain life as well as the comforts of home.

Run on detached cottage plan; best accommodations at very reasonable prices. The dining service is exceptionally good.

A pleasant day's trip from Los Angeles, via train and stage line.

For further particulars address Manager Seven Oaks, Redlands, Cal., or call up Sunset phone, Main 2.95, Redlands.

Fairview Hot Springs

"The Cool Health Resort"

Three miles from Newport Beach. Enjoy cool, invigorating sea breezes; a comfortable, homelike hotel; new furnished cottages; pure, wholesome home cooking; only genuine naturally medicated peat mud baths. Competent attendants; private hot mineral baths; large swimming plunge. Will cure blood and skin diseases, catarrh and rheumatism, and is likewise recommended for pulmonary, stomach and nervous disorders. One mile from Thurin, on Southern Pacific, between Santa Ana and Newport Beach. Trains leave Arcade Depot at 8:55 a.m. and 4:10 p.m. Telephone J. C. White, Secretary, No. 701 Johnson Bldg., Los Angeles, and carriage will meet train at Thurin. Main 1962. Home 2062.

GLEN ALPINE SPRINGS

Near Tallac, Lake Tahoe; mineral springs; fly fishing; free boats, free baths. Folders at Times Information Bureau. MISS KATHERINE CHANDLER, Tallac, Lake Tahoe.

Third of Four Excursions TO Santa Barbara

August 4 and 5

$3 Round Trip.

From Los Angeles or Pasadena. Corresponding low rates from other points in Southern California. Stopovers allowed at Santa Paula or Ventura in either or both directions. Good 30 days for return. Inquire at 261 S. Spring St.

Southern Pacific

SALT LAKE ROUTE — EXCURSIONS — SALT LAKE ROUTE

Portland Exposition

$60.00 ROUND TRIP—LIMIT 90 DAYS.

Going via Salt Lake City and along the Beautiful Columbia River. Returning via Shasta Route and San Francisco. Stopovers allowed at all points. The scenic trip of the continent!

$40.00 ROUND TRIP—LIMIT 21 DAYS.

Going and returning via Salt Lake City and the Columbia River route.

SPECIAL DENVER EXCURSIONS.

Tickets on sale August 10th, 11th, 12th, 30th and 31st. Information 250 South Spring Street, both Phones 352. First Street Station, Home 490, Main 4095.

TO SAN DIEGO, CORONADO, *Tent City, Point Loma, Etc.*

Two-Day Personally Conducted Excursion VIA SANTA FE RAILWAY

SATURDAY and SUNDAY, JULY 29 and 30

Best hotel accommodations—Fine Tally-ho rides. Most interesting, comfortable and economical way of seeing places visited. Return tickets good 30 days.

Further particulars, tickets, etc., at CALIFORNIA SERVICE AND INFORMATION BUREAU, 111 and 113 West 4th St. Telephones: Home 1480; Main 1066.

NOTE: This excursion must not be confused with so-called personally conducted excursions which only afford railroad transportation to San Diego.

"Where Shall I Go This Summer?"

If you want information or booklets about any Summer Resort or any Hotel or any Steamship or Railroad Trip, fill out this blank and mail it to "The Information Bureau, 'Los Angeles Times'" and you will be supplied immediately.

Resort Bureau "Los Angeles Times"—Send me full information about

_____

_____

_____

Sign here

NAME.....

STREET..... CITY.....

Hotel and Resort Booklets and Information Blanks always on file at "The Times" Information and Resort Bureau, Times Bldg., Cor. First and Broadway, Los Angeles.

WASHINGTON.

GERMAN WINE. MEN'S ALARM

Warfare Against Adulteration Arouses Trade Boards.

American Regulations Pronounced Too Harsh.

Report on Cotton Acreage. Iowa Newspapers.

[BY DIRECT WIRE TO THE TIMES.]

WASHINGTON, July 26.—[Exclusive Dispatch.] The rules adopted by the Department of Agriculture for excluding adulterated wines from Germany have created alarm in the Fatherland similar to that produced among American grain and beef men here by the adoption of the new German tariff law. The wine producers of the old country are greatly alarmed over the warfare being waged in the United States against adulterated wines, and the German government has been appealed to to take steps to secure the annulment of American regulations.

Various boards of trade throughout the German empire are taking action in the matter. They assert that the regulations of our department are unduly harsh, and that, in view of the restrictions imposed by German laws against adulterations, they are superfluous also. Consul-General Guenther of Frankfort has advised the State Department of the furore that has been created in Germany by our wine regulations. He further reports that the statements made by the German boards of trade, regarding the purity of native wines are not borne out by the facts. He says there are frequent trials in that country for wine adulteration, which is widespread everywhere.

On account of the strong sentiment throughout Germany in favor of bringing about a modification of the American regulations, the officials of the administration here are led to believe that this feeling may be taken advantage of in bringing about a reciprocity treaty with Germany, and thus securing reductions in duties on American meats and grains.

EUROPEAN ENGINEERS.

WILL DISCUSS THE CANAL.

[BY DIRECT WIRE TO THE TIMES.]

WASHINGTON, July 26.—[Exclusive Dispatch.] War Department officials are preparing for the reception of European engineers who are to come here next month and render expert advice to the government on the best kind of a canal to construct at Panama. The foreigners are five in number, and their opinions will go a long way toward determining whether the waterway shall be a lock affair or a sea-level ditch.

The seventh floor of the Mills building, where the Panama Canal Commission has its headquarters, is being fitted up for the use of members of the consulting board of engineers. The foreign engineers are Herr Eugen Tincauser, who was nominated by the German government; M. Quoard and M. Quellennec, who were nominated by the French government; Prof. Krauss of the Technical University of Holland, nominated by the Netherlands, and Henry Hunter, who was nominated by the British government.

COTTON ACREAGE REPORT.

NEW ESTIMATE RECOMMENDED.

[BY THE ASSOCIATED PRESS—A.M.]

WASHINGTON, July 26.—Assistant Secretary Hays today made the following report to Secretary Wilson on acreage of cotton in the Southern States in 1905, as compared with that planted in 1904.

"The crop estimating board of the Department of Agriculture has considered the report issued by the Bureau of Statistics on June 2, relative to the acreage planted in cotton in the seven states in 1905, as compared with that planted in 1904, and has concluded:

"First—That a new estimate should be made on acreage planted, and that the figures in Mr. Hyde's hands when making his estimate should be used as the basis.

"Second—That Mr. Hyde, with Mr. Holmes at his elbow, prompting him, made the estimate lower than the facts at his hand from the reports from the seven classes of reporters employed by the bureau warranted.

"Third—The board finds upon careful consideration of the reports of all classes of correspondents and agents that the acreage planted in cotton this year, including the entire season, should have been estimated at 85.1 per cent. of that planted last year, equivalent to a reduction in planted acreage as compared with last year of 14.9 per cent. (instead of 11.4 per cent.,) or 4,731,000 acres—the estimate of the total acreage planted this year being 26,999,000 acres.

"The estimated percentage decrease in cotton-growing States is as follows: Virginia, 18; North Carolina, 16; South Carolina, 14; Georgia, 14; Florida, 12; Alabama, 11; Mississippi, 16; Louisiana, 17; Texas, 16; Arkansas, 19; Tennessee, 15; Missouri, 15; Oklahoma, 15; Indian Territory, 11.

"The averages were made for each State by each of the four members of the board in the comparatively small disagreements which harmonized almost wholly by averaging, and the above results are fully agreed to by each and every member of the board."

IOWA WEEKLY PAPERS.

WILL CHANGE TO DAILIES.

[BY THE ASSOCIATED PRESS—A.M.]

WASHINGTON, July 26.—Fourth Assistant Postmaster General De Graw has made public a communication from his department which states that the weekly papers in various towns and cities in Iowa are to be transformed into daily papers through an organization of capitalists, whereby two pages of the papers are to be printed at one central place and distributed between towns where the remaining two pages are to be printed with the local news.

The plan is declared to have been made feasible through the greater demand for dailies on the part of the rural residents, whose mail is now delivered daily through the rural free-delivery service.

TAFT'S PHILIPPINE TRIP.

TO QUIET THE NATIVES.

[BY DIRECT WIRE TO THE TIMES.]

WASHINGTON, July 26.—[Exclusive Dispatch.] Secretary Taft's trip to the Philippines is far more important than a mere personally-conducted tour of these American possessions with a party of Senators and Representatives, who will be helpful in exploiting the islands. Many of the officers of the army who are returning from the Philippines bring stories of growing discontent among the natives, and of the failure of the civil government to create a stable condition of affairs favorable to the establishment of representative government.

He hopes that during his tenure of office substantial headway may be made toward the beginning of a general representative government. This is said to be the reason why he planned this trip. According to some reports, conditions have grown so much worse since last winter that the trip which he had planned became an imperative necessity.

ESPEE AND SANTA FE MAKE SUGAR RATE.

[BY THE ASSOCIA TED PRESS—A.M.]

SAN FRANCISCO, July 26.—The Southern Pacific and the Santa Fé companies formally announced a reduction in the rate of refined sugar between this city and the Missouri River and points in Kansas and Nebraska from 50 cents to 28 cents a hundred pounds in carload lots.

The cut has been made to meet a cut made by the lines operating between New Orleans and the same points mentioned above, and for the purpose of placing California refiners on an equal footing with southern competitors. Recently the lines operating out of New Orleans, among them the Illinois Central, the 'Frisco and several subsidiary lines of the Southern Pacific, dissolved their agreement relative to sugar rates, and entered upon a war that ended a few days ago in the rate being cut from 38 cents to 10 cents a hundred pounds.

As a result the California refiners found themselves seriously handicapped in their business, and finally appealed for relief to the lines running out of this city, with the result that the cut was made. The reduction, the railroad officials claim, brings the eastbound rate down to the lowest point in the history of western refining.

HARRIMAN AND GOULD.

RESIGNATIONS BRING CHANGES.

[BY DIRECT WIRE TO THE TIMES.]

NEW YORK, July 26.—[Exclusive Dispatch.] It became known today that E. H. Harriman resigned late in May from the Board of Directors of the Denver & Rio Grande Railroad, one of the Gould roads. The withdrawal of Harriman took place about the same time that Gould resigned from the Board of Directors of Harriman's Union Pacific Railroad.

Winslow H. Pierce, Gould's counsel, also withdrew from the Union Pacific. Edwin Gould also resigned from the Denver & Rio Grande directorate in May, but will resume his place when he returns from an extended European trip, the new directors in the Denver & Rio Grande are A. H. Calef, Joel F. Valle and W. H. Taylor. Taylor is vice-president of the Bowling Green Trust Company.

UNION PACIFIC FINANCING.

HARRIMAN'S FOUR-PER-CENTS.

[BY DIRECT WIRE TO THE TIMES.]

BOSTON (Mass.) July 26.—[Exclusive Dispatch.] A well-known Union Pacific stockholder stated today that it is E. H. Harriman's purpose to finance future operations of the road wholly through the issue of 4-per-cent preferred stock at par. He intends to build up the Union Pacific's credit, so that all future financing may be accomplished in this way, and thinks it is by no means impossible of achievement.

It was because of his belief in its ultimate accomplishment that the new $100,000,000 issue was authorized last May. Until it can be sold at par, no portion of this issue will leave the treasury. Should he succeed in his purpose, he will have established a very desirable mode of financing, as the dividends in the long run would involve a smaller outlay than if common stock were issued, carrying rights of such value as to make it an object for stockholders to take up the new issues.

FAST TRIP TO FRESNO.

AT 72 MILES AN HOUR.

[BY DIRECT WIRE TO THE TIMES.]

FRESNO, July 26.—[Exclusive Dispatch.] James Rodgers, a driller in the Coalinga oil fields, employed by the Avern Oil Co., was the victim of a terrible accident yesterday. While at work at the well, he became entangled in a wheel belt and was held in the crushing vise for two hours, while his partner went nine miles for aid. Then, with his back broken, one leg fractured and his whole body frightfully bruised, the suffering man was carried to Coalinga by wagon. There his associates made up a purse of $150 to bring him to a Fresno sanitarium, and a special train was sent for.

With clear track ahead, the special, consisting of an engine and one coach, made 90 miles from Coalinga to Fresno in 75 minutes, or at the rate of 72 miles an hour. The injured man will probably recover.

YOSEMITE SHORT LINE.

WORK BEGINS AUGUST 1.

[BY THE ASSOCIATED PRESS—A.M.]

SAN FRANCISCO, July 26.—The announcement is made that construction work on the proposed new Yosemite short line railway from Jamestown to the National Park, connecting with the Sierra Railway at the first-mentioned point, will begin August 1st.

The company has signed for 50 miles of rail, deliveries to begin in September, and by that time it is expected that the grading will be well under way.

TWO RAILROADS AIM AT IBEX.

BOTH PROPOSE TO BUILD TO SEARCHLIGHT.

Col. Hopkins and Borax Smith Engaged in Apparently Rival Railway Projects for the Goldfield District. Reported Smith Will Not Make Salt Lake Connection.

An interesting situation is developed through the announcement of two proposed railroads making Ibex, just west of Needles on the Santa Fé, their southern terminal. These proposed roads are the Needles, Searchlight and Northern, projected to extend from Ibex thirty-seven miles north to Searchlight, and the Tonopah and Tidewater railway, one of the pet projects of "Borax" Smith.

Smith had originally intended to build from Las Vegas to his borax fields, but on acount of a supposed misunderstanding with the Salt Lake he has given orders to his engineers, C. M. Rasor, and Superintendent Ryan to build the road away down to Ibex to connect with the Santa Fé and to put in a crossing over the Salt Lake tracks which his trains will pass without a stop.

It is announced that he will continue the line northward through Bullfrog and Goldfield to Tonopah. It is said this proposed route would tap a rich shipping ore country about Searchlight and El Dorado.

In the meantime Col. Hopkins, the prime mover of the Needles, Searchlight and Northern, is in Europe where he has gone for the purpose of raising funds among his connections there for the building of the road.

But the local managers of both the Salt Lake and Santa Fé deny all official knowledge of either of the two proposed railroads, and categorically deny the report that they have made any sort of an agreement with either for the hauling of material or for a division of traffic.

EAST AND WEST.

E. P. Blackwell has been appointed traveling freight and passenger agent of the Salt Lake with headquarters at Chicago.

J. Ross Clark, third vice president of the Salt Lake, will arrive this morning from New York.

The regular east bound Salt Lake passenger train went out in two heavily loaded sections last night.

Work will be commenced today on the Sierra Madre extension of the Pacific Electric through Pasadena.

Six special trains over the Los Angeles-Pacific will take the members of Pico Heights Methodist Sunday-school to Del Rey today.

The plans have been drawn for a new depot for the Los Angeles-Pacific at Sawtelle. The structure will cost about $8000.

Harry Brandt, for five years city passenger agent of the Great Northern with headquarters at Spokane, has been appointed district-passenger agent for the Pacific Coast Steamship Company, with headquarters at Los Angeles, vice C. W. Jungen resigned.

HE CAN'T KEEP FROM CATTLE.

NO SOONER GETS OUT OF PRISON THAN HE AGAIN STEALS.

Incident Suggesting Unusual Criminal Propensity Observed in Actions of Former Arizona Sheriff, Recently Released from Yuma Penitentiary on Parole.

[BY THE ASSOCIATED PRESS—P.M.]

PHOENIX (Ariz.) July 26.—An incident suggesting unusual perversity of character is instanced in the arrest by officers of Pinal county of W. T. Armstrong. He was formerly Sheriff of Gila county, and shortly after the expiration of his term of office was arrested by rangers on the charge of stealing cattle. It is alleged he had been engaged in doubtful transactions for a long time. There were several counts and on one he was convicted and sentenced to the penitentiary at Yuma.

Armstrong's time in prison is now approaching an end, but a few weeks ago he was released on parole on promise of good behavior, for the reason that a daughter was believed dying of consumption and he desired very much to be at home. He has been rearrested on the charge of again engaging in crooked operations with live stock, and will be sent back to finish his term after which it is probable he will be tried for his later crime.

Smoking Out Negro.

PLAINFIELD (N. J.) July 26.—Baffled by treacherous swamps and thick woods, a posse of farmers and police has surrounded Charles Long, a negro accused of murdering Matthew Cunningham of Trenton, N. J. This afternoon they set fire to more than fifteen acres of shrubs and bushes on the outskirts of Dismal Swamp, between South Plainfield and Newmarket, N. J., in an effort to drive the man out of his hiding place, and it is not though Long will be able to stay where he is and live. The posse are armed with shotguns, and should Long make any attempt at resistance he will be killed.

C. and N. Gross Earnings.

CHICAGO, July 26.—Gross earnings of the Chicago and Northwestern Railroad for the year, as shown in a statement issued today, exhibit an increase of $2,410,600.

IOWA PYTHIANS' POLICIES.

OTTUMWA (Iowa) July 26.—[Exclusive Dispatch.] At the eleventh annual meeting of the Iowa Grand Lodge of Knights of Pythias, today, the constitution was revised, making it compulsory for all members to carry endowment policies of $300 each. Ten years ago a portion of the Pythian law, requiring members to carry policies, was suspended. The committee today reported that the members were now better able financially to carry an endowment than formerly. After a lengthy discussion the recommendation was concurred in.

COTTER ON THE WABASH.

DECATUR (Ill.) July 26.—Stephen L. Cotter of this city has been appointed general superintendent of the Wabash system, succeeding H. T. Magee, who will resign August 1 on account of ill health.

TOTAL TO DATE IS FORTY-FIVE.

Deaths from Yellow Fever in New Orleans.

The City Now Aroused to the Necessity of Action.

Espee Makes Decided Change in Its Train Service.

[BY THE ASSOCIATED PRESS—P.M.]

NEW ORLEANS, July 26.—Six deaths from yellow fever were recorded today up to 6 p.m., making the total to date forty-five. The number of new cases reported yesterday, but compiled today, is eleven, making, all told, to date 165. There are now nineteen foci of infection.

The organization of forces for fighting spread of the infection and for a campaign of education and practical application of the mosquito-extermination plans has been completed, and beside 100 men put on as extras to clean gutters, by the city, 350 men are working as part of the system of sanitation. Citizens are being organized in wards, and these ward clubs will form precincts and a canvass will be made to insure screening of every cistern and closing of cesspools and water ponds. The business men have provided funds for this work, and, as the people are now aroused to the necessity of action, there will be no let up.

Yielding to the sentiment of the community, the State Board of Health Monday adopted new regulations for the fruit ships, providing that they remain six days at quarantine between the last port and New Orleans and providing for fumigation here after the discharge of the cargo. The steamship Anselm, of the United Fruit Company, was allowed to come up after being at sea four and a half days, and, according to the ship's papers, she stopped at the quarantine station exactly forty minutes, during which time her crew of forty-one men were examined and passed. This aroused the people to action, and a committee headed by the Mayor, waited upon the president of the State Board of Health and insisted that the regulations be made immediately effective, regardless of the fruit ships at sea on the way up. The Board of Health desired to give these ships an opportunity to come in and then put the new regulations into effect. Dr. Scouchon, after the conference, decided to put the regulation into immediate effect, and so instructed the quarantine officer. Later he summoned the fruit importers to his office and explained the matter to them. Naturally, they objected, but they realized that the sentiment of the community was such that personal feeling would not be allowed to interfere in the present emergency. The people are convinced that the infection was brought here by the fruit steamers, and if it became necessary to make the regulations so stringent as to drive them away, in the present feeling, such regulations will be enforced. While handling the present emergency, some thought is being given to the future and on all sides there is sentiment that nothing shall stand in the way of future immunity from mosquito fever, as it is called now.

COMPLICATIONS ARISE.

In view of the may quarantine complications which have arisen, Dr. Scouchon has called a conference here next Sunday of the health officers of Texas, Mississippi and Alabama to discuss quarantine regulations and devise a system by which travelers can be admitted with certificates of the Marine Hospital Service. Surgeon White, who is in charge of all the government work, will be present and participate.

The work of locating the detention camps is progressing, though that has been slower than at first anticipated. The residents of Kenner objected to the camp and it was located at Hanran, near the railroad yards. The locations of the other camps have been filled and supplies are now being sent to them.

The infection of the original focus seems to be dying out, as fewer new cases are being reported there, which is a hopeful sign, indicating that the modern methods have been effective. The work now is to locate the new foci and treat them in the same manner. Physicians are now reporting all cases of fever, and wherever there is the slightest suspicion, rigid sanitary rules are applied, with the result that up to now there has been no spread of any case from any of these new foci. Those which are developing are all traceable directly to the original focus in the canal quarter.

The emergency hospital was opened today and patients removed to it, in a screened ambulance. Dr. John Guiteras, now professor of pathology in the University of Havana, but formerly of the Marine Hospital Service, and who represented that service here during the fever of 1897, has been ordered here by the Cuban government and will arrive tomorrow.

TRAIN SERVICE CHANGED.

[BY THE ASSOCIATED PRESS—P.M.]

HOUSTON (Tex.) July 26.—As a quarantine has been declared against the State of Louisiana, because of her slowness in quarantining New Orleans, physicians and guards have been dispatched to the Louisiana border. Dr. W. L. Cook of San Marcos being in charge of the Sabine River camp. The Shreveport quarantine may be removed tomorrow, as that city has quarantined against New Orleans. The camp for that point has been established at Wascom.

The Southern Pacific has made decided changes in its train service. Two of the local passenger trains will hereafter run only to the Texas State line and will not enter Louisiana. The through passenger trains will be stopped at Avondale, and the passengers and baggage transferred there, which will enable the through traffic to proceed into Texas without touching New Orleans. All freight is to be fumigated at the border, and formaldehyde machines have been sent there.

CASE IN TEXAS SUSPECTED.

[BY THE ASSOCIATED PRESS—P.M.]

WASHINGTON, July 26.—The officials of the hospital service are investigating a reported suspicious case of fever which is said to have developed on the Texas-Pacific Railroad about seventy-five miles from New Orleans. No report from the physician sent to examine the case has been received.

Surgeon-General Walter A. Wyman, who has been to Honolulu on business connected with the service, will return to Washington tomorrow and take active charge of the measures undertaken by his bureau to cope with the fever.

NO DANGER TO NEW YORK.

[BY THE ASSOCIATED PRESS—P.M.]

NEW YORK, July 26.—Health Officer Doty gave out the following statement this afternoon regarding the yellow fever situation at Colon and New Orleans: "The present regulations here are sufficient to furnish full protection. All vessels arriving from New Orleans are now subject to inspection at this station, and will be for the present treated in the same manner as vessels arriving from Colon.

"There is no danger whatever that an outbreak of yellow fever in the North or West would be followed by any serious results to the public, principally for the reason that the variety of the mosquito, which transmits the disease is not found in this section of the country. Besides, the present treatment of an outbreak of this disease is simple and effective if properly carried out."

REPORT TO WASHINGTON.

[BY THE ASSOCIATED PRESS—A.M.]

WASHINGTON, July 26.—In his advices from New Orleans to the public Health and Marine Hospital Service today, Surgeon White says that a house-to-house inspection is being conducted in that portion of the city which is infected by yellow fever. This section includes forty or fifty blocks. He also says that general screening for protection against mosquitoes is promised. Past Assistant-Surgeon Joseph Goldberger has been ordered to Vicksburg, Miss., and Shreveport, La.

FLASHES FROM THE WIRES

The Victorian assembly yesterday passed a bill granting the elective franchise to women.

A. C. Cuttle, through whose efforts the Russian apple was introduced into this country, is dead at Baraboo, Wis., aged 91 years.

Mrs. Peary and her daughter, who have been with Lieutenant-Commander Peary, pending his departure, left for New York yesterday.

The elevator of the Missouri Grain Company, Moberly, Mo., containing a large quantity of grain, was burned yesterday. Loss, $300,000.

The steamer Roosevelt, with Commander Peary on board, started from North Sydney, C. B., on her voyage toward the North Pole yesterday afternoon.

Fritz Boecker, aged two years, is dead at a hospital in Oakland. While playing at his home, he overturned a pot of boiling soup on himself and received fatal injuries.

David Hirschfeld, a pioneer resident of Alameda, who was well-known on both sides of the bay as a capitalist and real estate man, died yesterday from a stroke of apoplexy.

Forest fires are reported along St. Joe River in Idaho between the towns of St. Marys and St. Joe. Owing to the extreme dryness of the timber, the fires are reported spreading rapidly.

At Calumet, Mich., great excitement was caused shortly after 6 o'clock last night by a shock of earthquake. Buildings rocked and plaster was knocked from walls, dishes fell from shelves.

H. C. Russell of Boston is dead at a San Francisco hospital, following an operation for appendicitis. He arrived there Thursday from the East. He was a member of the firm of Nason & Russell, exporters.

Little Rosalie Arnone, three years old, is dead from burns received Monday morning while playing with her sister in the rear yard of their residence at San José. They started a fire and the child's dress was ignited.

Bishop Isaac Joyce, who has been lying ill at Minneapolis as the result of a cerebral hemorrhage and paralytic stroke sustained while he was preaching at the Red Rock (Minn.) camp meeting, July 2, is not expected to live.

Much anxiety is felt regarding F. S. Lister, one of the proprietors of the Mansion House at Watsonville, who has been missing about ten days. He left home for a fishing trip and passed through Monterey eight days ago.

The steamer George Presly, owned by the United States Transportation Company of Cleveland, was burned to the water's edge yesterday off Washington Island, Escanaba, Mich. The crew escaped in boats, which drifted ashore on the island.

The trial of Gustave Scherf, charged with the murder of Rudolph Schultze, is ended at, San Francisco. The jury returned a verdict of guilty of murder in the first degree and recommended for imprisonment for life.

The steamer Stanley Dollar arrived at the Quarantine station, Victoria, B. C., yesterday afternoon from Honolulu with 400 Japanese coolies. They are en route to Missoula, Mont., to work on the Northern Pacific Railroad.

At Salinas the infant child of William Curran was found dead in its crib yesterday, where it had been placed with a nursing bottle alongside. The nipple in some manner choked the child, which died from suffocation.

The run of salmon at Rivers Inlet, at Bella Coola and also on Skeena River has been so great that the canneries have had to shut down temporarily for lack of tins. The run has broken all records in the North.

At Richmond, Ind., Judge Fox of the Wayne Circuit Court yesterday instructed the grand jury to make a complete investigation of the wrecking of the Commercial Bank at Hagerstown, whose cashier, John Bowman, recently killed himself.

At Victoria, B. C., witnesses from San Francisco gave evidence yesterday in the extradition proceedings against George D. Collins, which continued before Judge Lampman after Collins's failure to secure an order nisi for habeas corpus from two Supreme Court judges.

At Put-in-Bay, O., the final session of the International Federation of Commercial Travelers' organization yesterday the following officers were elected: President, Cary McPherson, Indianapolis; vice-president, George S. Dana, Utica; secretary-treasurer, A. L. Sheets, Omaha.

At St. Louis an order was issued by Circuit Judge Kinsey yesterday vacating all orders made by Mayor Wells in the case of City Health Commissioner Simon, removed from office by the Mayor last Saturday after a trial by the latter on charges of inattention to duty and incompetence.

Mayor Dunne yesterday appointed John M. Collins Chief of Police, vice F. M. O'Neill, resigned a few days ago. The new Chief has risen from the ranks. He was a patrolman in the front line of police at the time the anarchist bomb was thrown in Haymarket Square many years ago.

V. A. Tapscott has filed suit against the Mexican Colorado River Land Company to recover $46,625, his alleged proportion of the price of 400,000 acres of Baja California land sold by the defendant corporation to the Colorado River Land Company, Sociedad, Anonina, the sale price being $271,250.

IN AN INSTANT

No trouble to get aid in an emergency, if you have a Sunset Phone in your residence. You can reach help in an instant. Cost of a phone is but 1c a day.

Telephone contract department, Main 47.

Sunset T. & T. Co.

All that's healthful in the wheat is contained in—

CAPITOL FLOUR

Every sack guaranteed.

CAPITOL MILLING CO.

4 Days More

—OF—

Machin's July Clean Up Sale

And they will be days of rich harvest for the fortunate, frugal buyers of Waists, Belts and Neckwear at Machin's. Good selections in all the lines offered, but do not delay, as can't last long at these prices.

Read These Prices on High Grade Waists

Waists That have been special at $2 and which was less than half their former price. Now on sale at $1.50

$2.50 For $5.00 Waists

Beautiful Swisses and Lawns. Some with white grounds and pretty embroidered figures and dots. Pongees in all colors—all sizes.

A Few More in Broken Lines of Those $2.50 Waists Marked at $1.00

NECKWEAR AND BELTS

Linen Stocks—wash fabrics. Sizes 12½ to 16. Many are worth up to $1.50. On sale at only 25c

OTHER BARGAINS

3 for 50c—3 for 25c

Don't Miss Them

Your choice of almost our entire stock of very finest Neckwear at only 50c

Machin Shirt Co.

High Grade Shirt Makers.

124 South Spring Street

PERSONALLY CONDUCTED

Excursion to San Diego

Via Santa Fe R. R. Saturday, July 29th, 8:45 a.m.

$4.00 Round Trip--Good 30 Days

Low summer rates at hotels. For information and tickets or address HUGH B. RICE CO., 218 West 3rd St.

San Diego Advertising and Excursion Bureau

"On and Off like a Coat"

Cluett

COAT SHIRT

Made in original designs

FAST COLOR FABRICS

in style, quality and fit LIKE CUSTOM WORK

$1.50 and up.

CLUETT, PEABODY & CO.

LARGEST MAKERS OF SHIRTS IN THE WORLD.

Keeley Cure

1022 SOUTH FLOWER

A safe, sure treatment for those addicted to the use of liquors. In our own modern sanitariums we can offer you the utmost care and attention. Booklet is invited.

"The Call"

OF SAN FRANCISCO

The "Call" prints more news than any other paper published in San Francisco. The "Call" is the only San Francisco paper that is delivered to all parts of Los Angeles by carrier. Orders for subscriptions and Advertisements left at our office will receive prompt attention. Give it a trial.

LOS ANGELES OFFICE, [illegible]

Phones—Home [illegible]; Sunset [illegible]

SAN DIEGO EXCURSIONS

Rail or Water. Cheap Fare.

RALSTON REALTY CO., San Diego

Information at 214 Wilcox Bldg., L. A.

THE QUALITY STORE

Special Prices on Two Piece Suits

Mullen & Bluett Clothing

First and Spring

SILVER BON BON DISH

Bon-bon dish with 12 individual spoons, a handsome pattern in solid silver, a new novelty.

J. ABRAMSON

Jeweler and Silversmith. [illegible]

Bank Stock for Sale

AT ONLY $5 PER SHARE

Plan to Secure 1000 Stockholders

No One Allowed to Purchase More Than $500 of Stock.

The people of Los Angeles can now buy bank stock at only $5 per share. No one will be allowed to purchase more than $500 of stock. Capital is to be increased to $500,000, making bank of a thousand small stockholders, thereby becoming the people's bank of Los Angeles. The Consolidated Bank of Los Angeles has decided to place its stock with the people, believing that in securing a thousand stockholders it will secure a thousand depositors at the same time. Investors can purchase such stock with absolute safety as to perfect security, and realize a handsome profit therefrom, as has been done by the owners of stock in the various other banks of Los Angeles. This is the only opportunity ever offered the general public to buy stock in a Los Angeles bank at $5 per share. We would rather have 5000 stockholders of $100 as the more stockholders there are each than 1000 of $500 each. We want the greatest number of stockholders, the stronger the bank. All stock fully paid up at Five Dollars per share. Purchasers can buy from 1 to 100 shares at $5 per share, but no one can buy more than $500 of stock. Subscription books just opened. Purchasers can subscribe for 100 shares and pay for the same in weekly payments of Five Dollars, and receive one share of paid-up stock as each $5 payment is made. We want the people to become the stockholders in the people's bank of Los Angeles. Officers: William H. Carlson (Ex-Mayor of the City of San Diego,) President; J. G. Estudillo (Ex-State Treasurer of California,) First Vice-President; F. H. Dixon (Ex-State Harbor Commissioner of California,) Second Vice-President; A. W. Carver, Cashier. Call or write for further information. Pamphlets, etc., mailed free on application. CONSOLIDATED BANK, 124 South Broadway, (Ground Floor Chamber of Commerce Building,) Los Angeles, Cal.

Days More
—OF—
Machin's
ly Clean Up
ale
will be days of rich harvest fortunate, frugal buyers of Belts and Neckwear offered, but do not delay, they

gh Grade Waists
ecial at $2 than half. Now on $1.50
.....
00 Waists
Lawns. Some with white broidered figures and dots. all sizes.
nes of $1.00
l at .....
D BELTS
THER BARGAINS
3 for 50c—2 for 25c
Don't Miss Them
of very finest 50c
hirt Co.
Makers.
g Street

NDUCTED
San Diego
July 29th, 8:45 a.m.
Good 30 Days
formation and tickets call 3 West 3rd St.
Excursion Bureau.

"On and Off like a Coat"
Cluett
COAT SHIRTS
Made in original designs of FAST COLOR FABRICS in style, quality and finish LIKE CUSTOM WORK.
$1.50 and up.
CLUETT, PEABODY & CO., LARGEST MAKERS OF SHIRTS AND COLLARS IN THE WORLD.

The Keeley Cure
1022 SOUTH OLIVE. Home 'Phone 561.
fe, sure treatment for those who use of liquors. In our comfortable sanatorium we can give every patient care and attention. Invalids ed.

"The Call"
OF SAN FRANCISCO.
"Call" prints more news than other paper published in San Francisco. The "Call" is the Francisco paper that is delivered to all parts of Los Angeles by carrier. Orders for Subscription and Advertisements left at this office will receive prompt attention. Give it a trial.
ANGELES OFFICE, 509 W. 6TH ST. Home 1200; Sunset Main 9161.

N DIEGO
CURSIONS
or Water. Cheap Fare
TON REALTY CO., San Diego. ction at 214 W. Second Bldg., L. A.

THE QUALITY STORE
ecial Prices on Men's
Two Piece Suits
n & Bluett Clothing Co.
First and Spring.

LVER BON BON SETS
dish with 12 individual dishes, ame pattern in solid silver, novelty.
J. ABRAMSON
and Silversmith. 133 So. Spring.

ADMIRAL NOW IN COMMAND.

Flagship Chicago Sails Into San Diego Harbor.

Bennington Investigation May be Held Here.

More Victims Die, Making Total Sixty-two.

[BY THE ASSOCIATED PRESS—P.M.]

SAN DIEGO, July 26.—[Exclusive dispatch.] Under a full head of steam, the United States cruiser Chicago, flagship of the Pacific squadron, arrived in San Diego Bay tonight and dropped anchor in the stream not far from the ill-fated Bennington was when the explosion, which cost many lives occurred. The flagship, one of the fastest trips on record from San Francisco to this port, came at full speed the entire

Owing to the late hour of her arrival, Admiral Goodrich could make no plans as to what course he will pursue in regard to the investigation. Late as it was officers of the Bennington boarded the Chicago and reported to the admiral. What passed between them is unknown, but it is almost certain that there was nothing except the usual exchange of courtesies and a general discussion as to the disaster, the number of dead and the condition of the injured.

Several of the officers of the Chicago came ashore and the arrival of the vessel was reported to the Navy Department by wire.

It is thought tonight that Admiral Goodrich may decide to convene the Board of Inquiry here, in which event the injured vessel will remain until the investigation is completed. It is believed that as all of the injured are here and this is the residence of many who are likely to be called on to testify it is the most convenient place for the hearing.

Upon the arrival tonight, Admiral Goodrich superseded Capt. Drake of the Mare Island Navy Yard, and Capt. Drake will submit tomorrow to the admiral a report of the investigation thus far.

Tomorrow the Bennington will be towed no less than three degrees. Some of the gunboat's supplies have been placed on board the Iris. The Bennington is still on board and will remain there. The magazines are still flooded.

VESSEL'S HULL INTACT.

Regarding the work of the divers, Capt. Lafe, executive officer in charge of the submarine service on the Pacific coast, says they found that none of the plates had been sprung by the explosion and there is no hole in the bottom of the ship. If necessary the Bennington could be towed 2000 miles without trouble. The list to starboard is due to the changed position of the boilers. The remaining boiler will be removed and will never be used again.

Paymaster O. O. Lewis of the flagship Chicago arrived this afternoon by rail. He was at the Chicago heard the news of the disaster when the Chicago was in Bellingham Harbor. Saturday afternoon the news cast a gloom over the ship. Many of the officers and men on the two vessels were warm friends. The arrivals today included half a dozen nurses of the hospital corps, who will do duty will be in the dressing and bandaging of wounds at the

ADDITION OF INJURED.

Of the thirty-five of the Bennington wounded are being cared for at the United States Barracks. Many of them are suffering severely from burns, but it is only within a few hours that they have begun to get quieted down. The patients are resting on cots, their arms and legs bandaged, and their faces in masks. Many people have been so generous with fruits and delicacies that the nurses have been obliged to ask that the stop giving for a while, as there is more on hand than could be used.

Mrs. William Edward Doane, mother and widow of Ensign Perry, the officer killed by the explosion, arrived this afternoon from Stockbridge, Mass., accompanied by Mrs. Charles Nelson, sister of Mrs. Perry. They were met by Mrs. Perry.

FUNERAL OF ENSIGN PERRY.

Arrangements for the funeral of Ensign Perry have been definitely arranged. It will be held at St. Paul's Episcopal Church, Friday at 10:30 a.m., Rev. J. A. M. Richey, acting officiating. Bishop Johnson of Los Angeles will be present and participate. Chaplain Stone of the flagship Chicago, who had frequently taken part in the services at St. Paul's, will be present. The resident priests will officiate, as a chance, while places will be reserved for Capt. Young and the surviving officers and men of the Bennington. Admiral Goodrich and officers of the Chicago, together with the officers of other United States vessels in port, active and retired army and navy officers, vestry St. Paul's Church, representatives of the city and county, the Legion. Music will be rendered by St. Paul's Church Choir. The body will not be admitted to the church or to view the remains. Floral requests that the funeral be as simple as possible.

NOTE FROM MAYOR SEHON.

SAN DIEGO, July 25, 1905.

Dear Sir: I received yesterday your letter sent me, and your very kind letter expressing your sorrow over the disaster that resulted from the explosion on board the United States cruiser Bennington in the San Diego Bay a few days ago, and extending your sympathy to all the sufferers and to the friends of the gallant dead.

In the suffering of the injured sailors, their conduct was most heroic, and the behavior of the officers and surviving members of the crew extremely gallant and self-possessed.

I want to thank you for your deep and sincere sympathy for the living and dead.

I wish to acknowledge my appreciation of the commendation contained in your letter of the part I chanced to play in connection with the work of rescuing the injured.

With kind regards, I remain

Very truly,

JOHN L. SEHON.

TWO MORE DEAD.

TOTAL NOW SIXTY-TWO.

[DIRECT WIRE TO THE TIMES.]

SAN DIEGO, July 26.—[Exclusive dispatch.] Up to 11 o'clock tonight there had been two deaths among the Bennington's wounded since midnight last night. Takate, the Japanese and ship's paymaster's clerk, the former passed away early this morning and the latter at 10:30 o'clock tonight. The Japanese made a brave fight for life, giving up hope until yesterday afternoon when he told the nurse that he could live on no longer. He asked that a drug be given him in order that he might not be conscious of his terrible sufferings. He was terribly burned on his back, which was practically a mass of raw flesh. The body will be buried tomorrow in the large Bennington sepulcher on Point Loma.

Metius, who was past 60 years of age had a heart trouble which has aggravated his injuries and made recovery doubtful from the first. His injuries were not considered serious. In fact he left the ship after the explosion and walked up town where he engaged a room. The next morning he was taken to the Agnew Sanitarium on a stretcher.

SEVEN MORE MAY DIE.

Of the balance at the Agnew, seven or eight may die within a few days. The condition of those on the critical list was not as encouraging tonight. The next two days will settle the question of life or death with P. Nieman. W. A. Holly is nursing a broken leg in addition to other injuries. It is expected that H. A. Worthein's strong constitution will carry him through. There is no change for the better in the case of Hallett, Martin, Sullivan, McClintoch, Bushnell, Muller and Burg.

The case of L. A. Griese, who has been suffering from pneumonia as a complication following his burns and scalds, is proving a very unusual one for the doctors, owing to the peculiar variation in his respiration, changing suddenly sometimes from 40 to 20 per minute. He is holding his own, however.

The body of Ward B. Kennedy will be shipped to Alliance, Neb., tomorrow.

KNOWS WHAT IS WANTED.

GOODRICH KNOWS DESIRES.

WASHINGTON, July 26.—It was stated at the Navy Department today that a telegram from Capt. Drake, in which he makes reference to a telegram from Admiral Goodrich, indicated that the admiral fully understands that the department desires him to institute a searching investigation. Precautions have been taken by the department to preserve existing conditions on the Bennington until after the arrival of Admiral Goodrich. It was explained in this connection that orders have been sent not to disturb the boilers and to have them remain just as they were after the explosion.

The steam log of the Bennington covering the quarter ending June 30, which came to the department yesterday, was carefully scanned by department officials today, but no statement was forthcoming as to what light it might shed. Secretary Bonaparte, who has been advised in a general way of its substance, is having a memorandum of the facts shown by the log prepared for him so that he may more carefully consider them.

It was stated at the Navy Department today that the transfer of bodies of those who perished on the Bennington to the homes of relatives will be made as rapidly as possible, but that some delays must necessarily be expected since there are certain health regulations to be complied with in the cases of bodies already buried.

The Bureau of Medicine and Surgery, to which all requests for the transportation of bodies is referred, is using every effort to expedite the work. An appropriation is available for such transportation.

A dispatch of sympathy was received at the Navy Department today from Lieutenant-Commander De Faramond, naval attache of the French embassy, now at Manchester, Mass., to which a reply was made by Secretary Bonaparte.

Divers and Tug En Route.

VALLEJO, July 26.—John R. McMillan, employed at the Mare Island Navy Yard, the most expert diver on the Coast, left for San Diego today to examine the bottom of the Bennington. His regular tender, H. T. Stevens, accompanies him. The naval tug, Umadilla also left with the necessary apparatus. She will assist in towing the Bennington to Mare Island.

TORRES BRANDS "EXAMINER" LIES.

SONORA'S MILITARY GOVERNOR ON YELLOW JOURNALISM.

Col. Kosterlitzky Also Voices Protest Against Shameless Falsifications in That Sheet—Characterless Correspondents' Favorite Pot-boiling Trick to Wire Weird Yarns.

The following article, published on a recent date by the Douglas (Ariz.) International, is of interest to Los Angeleños:

Col. Kosterlitsky, the well-known commander of the Mexican rurales, was in Douglas this morning and was a caller at the office of the International-American. The colonel has been, for several days in this vicinity for the purpose of establishing his guard posts anew to meet the requirements since the abolishment of what was known as the "free zone." This work he has accomplished in this vicinity and he will now go west on the border line establishing a guard of ten to fifteen men every ten miles.

"There is no truth in the report that my presence here was occasioned by the controversy over El Tigre mine," said the colonel. "I have nothing whatever to do with that business and know nothing about the merits of the case, and no communication whatever concerning El Tigre has come to me from my superiors."

Asked about the general conditions in Sonora, Col. Kosterlitzky declared that conditions were a great deal better than one would think who read and believed what was printed from time to time in the Los Angeles Examiner concerning Sonora. Continuing he said: "On July 7 the Examiner contained a villainous mess of falsehoods about myself and Gen. Juan Fenochio of Magdalena, in which we were charged with villainous conduct which would be a disgrace to the most barbarous country on earth. So far as I personally am concerned, the publications in the Examiner are not worrying me, but I desire to protest against any accusations that attempt to put Gen. Fenochio in any other light but that of a brave, pure and conscientious officer, which he is. He has the welfare of Sonora and the people of that State now engaged in the development of its industries at heart, and those who know him know him to be honorable in all his acts and undertakings.

"In Sonora conditions now are much the same as they were in Arizona twenty-five years ago. At that time Americans were pioneering in Arizona and just beginning to develop your wonderful mines; then Arizona was not as safe for prospectors and travelers as is Sonora today, because of the renegade Apache Indians who were lying in wait to commit murder and robbery whenever opportunity could be found. In Sonora there are sections where it is unsafe for mining men to travel without guards on account of the bands of Yaqui Indians who must live by robbery and who make no distinction as to whom they rob or kill in securing horses, arms and articles of supply required for their mountain camps. The Mexican authorities are doing everything possible to protect the men now engaged in opening the mines in Sonora, and in this effort the Mexican officials are often maligned by American newspapers who seem to have correspondents employed along the border who have no regard for truth or for whom they unjustly accuse."

The editor of The Times is in receipt of a letter of July 20 from Gen. Luis E. Torres, military governor of Sonora, from which the following paragraphs are excerpted:

"I have to thank you cordially for your efforts in exploiting facts and refuting falsehoods in relation to the so-called 'Yaqui trouble.' As a Mexican citizen and a military chief I have as my only desire that the truth be published in the United States newspapers.

"I have been told how, under the name of 'correspondents' persons of bad will and dishonorable character have been sending false reports about the subject mentioned, and how these reports have been published.

"Lately I have had a sad experience. The Los Angeles Examiner inquired of me about some alarming reports which had been sent to it. I refuted them, wiring immediately what the truth was. Notwithstanding this, the Examiner published the false reports.

"What can be done to stop this bad feeling engendered between the two republics?"

Gen. Torres inclosed in his letter to the editor of The Times a copy of a telegram received by him from the Examiner and a copy of his reply, the latter being as follows:

"The reports you mention in your telegram of this date are completely false. No attacks by Yaquis lately, either in San Miguel or other parts of the State. I shall be glad at any time to give you any information you may desire, so that the truth may be known by your readers."

Nevertheless the following morning the local Hearst sheet printed in sensational type a bloodthirsty "account" of a (purely faked) attack by 150 Yaquis on Mexican ranchos seventy-five miles from Hermosillo, "in which twenty-one persons were killed," and detailing how posses had been sent out and troops dispatched to the scene, etc., etc., ad nauseum.

In all of which there was not one word of truth. That the whole yarn was a fabrication and a lie the editors of the Examiner well knew, for they had before them the telegram from Gen. Torres in plenty of time to prevent the crude publication.

But here was a chance no matter how shameful, to sprinkle its yellow pages with blood—a temptation too great to be withstood by conscienceless exponents of the Hearst style of "journalism"—God save the word!

PERSONAL.

D. O. Lewis of the United States flagship Chicago was a guest at the Westminster Hotel for a few hours yesterday. He was on his way to San Diego.

Mrs. John Chandler and Miss Llewellyn will leave tonight over the Santa Fé for the Grand Cañon.

Hugh B. Rice and wife will arrive today on their return from a five months' tour of the Orient.

UNDELIVERED TELEGRAMS.

There are undelivered telegrams at the Postal Telegraph Company's office, No. 228 South Spring street, for R. M. Hatalling, Rev. R. B. Bablig, M.D., J. J. Brown, Mrs. E. O. Abbott, Miss Jessie Robertson, George E. Griswold, Pioneer Fruit Company, G. R. Cleveland; cablegram for Robert Miller.

AUTOMOBILIST DINNER.

"Bubbles" of all sizes and makes were seen outside the Lankershim Hotel last night. The occasion was an informal banquet of the Los Angeles Automobile Club. This is an event that comes off every ten days and is welcomed as an opportunity for the automobile men to get together. About thirty guests were present in the banquet hall, and a very pleasant evening enjoyed.

"Bob" Burdette's Weekly Letters.

The Times is publishing each Sunday a letter written by the famous "Bob" while he is on his European tour. Judging by the installments already printed, they promise to be more than interesting, loaded with his old-time humor, and well worth reading.

5TH ANNUAL TAILORING CLEAN-UP
$25.00
Your choice of our regular $30.00, $32.50 and $35.00 suitings made up with our customary skill and care at $25.00.
Now's your chance to try Silverwood tailoring, but you'd better not delay. Get measured today.
F. B. Silverwood
221 So. Spring St.
Broadway and Sixth

Facts About Watches
We carry the largest stock of Fine Reliable Watches to be found in Southern California.
We are sole agents for the Patek-Phillipe, the best watch in the world.
We sell more high grade watches than any other dealer in Los Angeles.
Railroad Watches
AT THIS TIME WE ARE PAYING PARTICULAR ATTENTION TO RAILROAD WATCHES AND ARE OFFERING THEM AT VERY TEMPTING PRICES.
S. Nordlinger & Son Established 1867
323 S. Spring Street
A legal contract is given with Delany glasses which guarantees them for two years from the date of purchase.
DELANY, Optician,
300 S. Spring St.

The Broadway Department Store
Broadway, cor. Fourth Los Angeles. Avenue with Reputation

OUR STORE CLOSES TODAY AT ONE O'CLOCK
Half Price Sale for Half a Day
NO TELEPHONE OR MAIL ORDERS. COME DOWN BEFORE NOON.

Notions at Half—This Morning
Hump hooks and eyes, black or white; all sizes; two dozen to the card; worth 2½c. This morning, the card 1c
Needle books, containing 4 papers of assorted sewing needles; also darning needles; worth 5c. This morning 2c
Tape measures, 60 inches long; plain figures; metal tips; worth regularly 2½c. This morning 1c
Corset steels, white, gray or drab; all lengths; 4 or 5 hooks; worth 8c. This morning, the pair 4c
White pearl buttons, 6 different sizes; good quality clear pearl; worth 5c. This morning, the dozen 2½c
White basting thread; smooth finish; all numbers; 500-yard spools; worth 5c. This morning, the spool 3c
ICE CREAM SODA WITH CRUSHED FRUITS 5c

Oxfords and Strap Sandals 69c
Excellent $1.50 Values—All colors and all sizes.
More than a thousand pairs of women's oxfords and strap sandals; tan vici kid, tan Russia calf, black patent leather and black kid; most of them have hand-turned soles; new, stylish lasts; various heights of heels; good shoes for house or every-day wear; all sizes; excellent $1.50 values. We want to close these out in half a day, hence the price. Positively no exchanges and no refunds on these shoes. This morning, 69c.

$1.50 Canvas Shoes 75c
$1.50 Canvas Shoes for Men and Boys
An assorted lot of canvas and covert cloth shoes and oxfords for men, boys and youths; some with welted rubber soles; others with oak tan leather soles; both lace and Blucher styles; good range of sizes; these are excellent $1.50 values. Priced for half a day, this morning, 75c a pair.

69c Golf Shirts 35c
Men's golf shirts, made from fine quality madras cloth with attached cuffs; full cut; all sizes from 14 to 17; worth regularly 69c. This morning, 35c each.
Men's Leather Belts WORTH UP TO $1.00..... 12½c
Men's stamped leather belts; these have the appearance of the hand-carved belts, which are so expensive; widths 1¼ inches; strong nickel buckles; all sizes; belts worth up to $1.00 each. This morning, 12½c.
10c Cotton Socks 5c
Men's black cotton socks, seamless, fast color, all sizes; worth 10c. This morning, 5c pair.
50c Four-in-Hand Ties 25c
Men's four-in-hand ties, 2¼ inches wide; made from fine grade silks; some of them lined, others reversible; good assortment of patterns and colors; regular 50c neckwear. This morning, 25c.

Women's 50c Union Suits 25c
Women's union suits, high neck, long sleeves, ankle length; made from light weight Egyptian cotton; all sizes; suits well worth 50c. This morning only 25c.
Misses 25c Vests 12½c
Misses' summer vests, high neck and long sleeves or low neck and sleeveless; white, jersey ribbed; all sizes; regular 25c values. This morning, 12½c.
Women's 50c Lace Hose 25c
Women's black lace hose, lisle finish; all-over or boot patterns; pretty designs; all sizes; regular 50c values. This morning, 25c a pair.
Child's 10c Black Hose 5c
Children's black ribbed hose; seamless finish; sizes 5 to 9½; suitable for either boys or girls; worth regularly 10c. This morning only 5c pair.

Voiles and Etamines 44c Yard
WORTH 89c AND $1.00.... 44c
All-wool voiles and etamines in every wanted color; very desirable for fancy shirt waist suits, separate skirts and waists; materials regularly priced at 89c and $1.00. This morning only, 44c yard.
$1.00 Homespun Silks 49c
About 400 yards of homespun raw silks in brown, navy blue, gray, tan and green; suitable for street suits, waists and coats; priced about town at $1.00 and $1.25. This morning only, 49c a yard.
50c Lining Silks 25c
600 yards of taffeta lining silks; suitable for drop skirts, ruffles and all sorts of linings; all the popular colors, including black and white; grade worth 50c. This morning, 25c a yard.
75c Made Veils 25c
Chiffon veils in white or black, with dots and appliqued designs; good lengths; well finished edges; some of them hemstitched; splendid 50c and 75c values. This morning, 25c.
50c Scarfs and Squares 25c
Scarfs and squares of good quality lawn; full size; prettily appliqued; regular 50c value. This morning, 25c.
25c Silk Ribbons 10c
All-silk ribbons, in white, pink, blue and red; 4½ inches wide; these have fancy borders; regular 25c values. This morning, 10c a yard.
Women's 5c Handkerchiefs 2c
Women's handkerchiefs of good quality lawn; hemstitched edges and embroidered corners; regular price 5c. This morning, 2c.
10c Dress Ginghams 5c
50 pieces of dress ginghams; good quality; fast colors; excellent styles; grade that always sells at 10c. Not more than 12 yards to any one customer. This morning, on the third floor, 5c a yard.
39c Satin Foulards 19c
Satin foulards, pretty patterns; all the wanted colors; these sell regularly at 39c. A special offering for this morning only, on third floor, 19c yard.
7c Bleached Crash 3½c
Bleached cotton crash, 16 inches wide; herringbone weave; suitable for roller towels or barbers' towels; grade that sells regularly at 7c. Not more than 12 yards to be sold to any one customer. This morning, on the third floor, 3½c yard.
Sole Agents for Standard Patterns

Men's Outing Suits $4.85
$12.50 AND $15.00 VALUES.....
Men's outing suits of fine wool homespuns and tweeds; stylish brown and gray mixtures; coats have hand-padded shoulders that retain their shape; pants finished with belt loops with cuff bottoms; sizes 33 to 40 chest measure; suits actually worth $12.50 to $15.00. This morning, on the second floor, $4.85.
Youth's $7.50 Suits $3.75
Youths' outing suits, made from homespuns and tweeds; fancy patterns; properly cut and well tailored suits; unlined coats; trousers finished with belt loops and turn-up bottoms; sizes for boys and young men from 13 to 20 years of age; regular $7.50 suits. This morning, on the second floor, $3.75.
$2.75 Suit Cases $1.35
Keratol suit cases, imitation of leather; water proof and serviceable; leather corners and grip; brass lock and clasp; four inside leather straps; good sizes; suit cases regularly worth $2.75. This morning, each, $1.35.

Boys' $2 Wash Suits 75c
Boys' wash suits, made from madras cloths, galateas, linen, duck and pique; Buster Brown, Russian and sailor styles; pretty colors and good patterns; some plain whites; sizes for boys from 2½ to 10 years; regular $1.50 and $2.00 suits. This morning, on the second floor, 75c.
Boys' $1.50 Wool Suits 75c
AGES 8 TO 18 YEARS.....
Boys' wool mixed suits, both light and dark colors; good patterns; double breasted styles for boys from 8 to 18 years of age; suits well worth $1.50. This morning, 75c.
Boys' 50c Blouse Waists 24c
Boys' laundered blouse waists, made from madras cloths and percales; neat patterns in colors that will wash well; sizes 4 to 14; waists really worth 50c. Thursday morning, 24c.
25c Tam O'Shanter Caps 10c
Children's Tam O'Shanter caps, made from crash or duck; linen color or white; just the thing for small boys or girls; good shapes; well finished caps; worth 25c. This morning, each, 10c.

VENTURA.

OLD RESIDENTS STRICKEN.

[STAFF CORRESPONDENCE OF THE TIMES.]

VENTURA, July 26.—One of the largest funerals ever held in this city was that of the late Mrs. J. J. Elwell, which took place today. There were many friends of the deceased and family present, from all portions of Southern California. The services were held at the Old Mission Church and interment took place in the Catholic Cemetery. Mrs. Elwell was born in the Ojai Valley sixty years ago and was a daughter of the old Tico family, which at that time owned the great tract of territory known as the Ojai rancho. She removed to this city at the age of five years and has ever since resided here. She was married to J. J. Elwell, also a scion of one of the old California families, the two passing a happy life up to the time of the death of her husband, nine years ago. The couple reared a family of three sons and three daughters, who survive them. The are C. B., W. F. and C. L. Elwell, and Misses Belle and Ventura Elwell, and Mrs. Charles Carnes. Ed. Tico of this city is the youngest brother of the deceased. Mrs. Elwell had been a patient sufferer from rheumatism for many years, but the immediate cause of death was Bright's disease.

Robert Callis, one of the best known pioneers in this section of the State, has been stricken with paralysis and is confined to his bed at a farmhouse near El Rio. His son, Edwin, left this evening for the bedside of his father. Mr. Callis, at the time of the reported stroke was engaged in taking a large drove of cattle to pasture. For years he has practically lived in the saddle, his business carrying him to all parts of the southern country. He has been a resident of this and Santa Barbara counties since the early sixties.

Charles Williams of this city is still confined to his bed and last evening his life was despaired of. He has been a sufferer from asthma for many years and a few weeks ago suffered a stroke of paralysis, which greatly aggravated his condition.

PUTS AND CALLS.

CHICAGO, July 26.—Directors of the Board of Trade have refused to grant a petition to abolish the penalty for violating the rule governing trading in puts and calls. The penalty is equivalent to expulsion from the exchange. The petition was signed by many brokers. Those who sought to have the rule changed held that Minneapolis and Milwaukee, where the trading in puts and calls is legal, are taking too much speculative business from the Chicago exchange.

DENIES MAUD IS NOT IRISH.

PARIS, July 26.—The hearing of the suit for divorce brought my Maud Gonne, known as the Irish Joan of Arc, against Maj. McBride, formerly of the Boer army, was today opened before the Civil Tribunal of the Seine. Troupe representing the wife and La Bori the husband. Troupe severely denounced Maj. McBride's alleged unfaithfulness and denied the husband's charge that his wife was not of genuine Irish berth. The case attracts much attention owing to the prominence of the parties in connection with Irish agitation.

SPANISH RECIPES.
Times Cook Book No 2, Now Ready.
1000 cooking and other recipes, brought out by The Times' prize contest, have been printed in book form and are on sale at The Times' Business Office. Price 25 cents. In special oilcloth cover, 35 cents. By mail 5 cents extra

Only $5

FIT GUARANTEED
If you are hard up, or for any other reason you must economize, we can make you a CHEAP PLATE as low as
$2.50 ON RED RUBBER,
SUCTION PLATES AND ADHESIVE PLATES $4.50 up
We refer you to the Merchants' National Bank as to our reliability or responsibility. We have been here 14 years and have the largest dental practice on the coast.
No Boys or Students
To experiment on you. Don't be deceived by persons offering a ten-years' guarantee. Ask yourself where they are liable to be in ten years, or only even in one or two years.
Schiffman Dental Co
107 N. SPRING, OVER HALE'S
Also open evenings and Sunday forenoons. See specimens of our up-to-date work at our entrance.

The Republican
PHOENIX, ARIZONA.
Advertise in the Republican and secure your share of the trade of the 10,000 Arizonans who will visit Southern California this summer. You can only reach them through this Republican, THE ONLY REAL NEWSPAPER published in Arizona. Has largest guaranteed circulation than all other dailies in Territory combined. Is only Arizona paper published every day in year, and only paper in Territory of general circulation. Ad. rates low. Results sure. Write or 'phone our permanent L. A. office and our agent will call with sample copies and rates.
L. A. OFFICE, 508 MASON BLDG
Fourth and Broadway. House Phone 328

Edison Phonographs
$10, $20, $30, $50
New Gold Moulded Records: No scratch; will play 2000 times. Easy payments.
EDISONIA TALKING MACHINE CO.
328 S. Main St., Los Angeles. House 2681

Braces You Up
That "down in the mouth" feeling can be replaced with good cheer and jollity by the use of Munyon's Paw Paw Tonic. Get a bottle today.

PROUD OF SKIN GAME.

Mattox, Horse-trader, Declares He Would Have Taken Whole Hide Off David Harum—Ingenious Scheme of Grafters—Untouched by Law.

HOW innocents who try to buy horses are systematically held up by certain Los Angeles horse traders, skinned and passed along, was revealed yesterday to the police in a loud "squeal."

The disclosures were astonishing.

There's one king horse trader who provides the brains for nearly all the rest of this gang, not to mention the street address to get Mattox's version of the alleged confession; it chanced to be his home.

It is a little white house covered with vines, no sign of the big sale stable, the sucker skinnery, being visible from the street.

A man with a fine bunch of spray under his chin was just going up the front stairs as the reporter entered the yard. He came two steps back and grabbed the reporter fiercely by the arm, hissing: "Are you going to buy a horse?"

"I might," was the answer.

"Don't do it," the whiskers hissed. He would say no more. But he looked mysterious. He turned out to be the most recent sucker tapped by the firm.

His name was James Swinford, a cement merchant of San Pedro. He had paid $10 down on a horse and someone told him it was worthless. His soul was filled with remorse.

He wanted his money back. Heavens, how he wanted his money back!

Mattox was not at home then. Two boys were found in a big stable in the back yard. Six or eight horses were stabled there, supposed to be Mattox's crop of doped derelicts. The boys were of an innocence that was simply amazing.

Swinford bellowed aloud for someone to give him his money back, but only echo responded.

Finally the reporters and the sucker went into camp on the front lawn to wait for Mattox, the stable boys watching from behind like startled deer.

After a long time, Mattox came up the street. He looked ready to run at sight of the crowd. The stable boys tried to make frantic signals.

One of them darted in front of the camera man and tried to shield the king-pin from publicity. He kept punching the kingly ribs and giving him "hunches."

Mattox was dressed in a pair of flannel trousers and had a load of diamonds that the combined efforts of the old skates in his stables could hardly have budged.

"Oh, I'm on to that camera," when they kept punching him in the ribs. "You can have my picture if you like. I don't care!" he said lightly.

He had the most agreeable and debonair manners; he looks like Tim Frawley.

It is something of an ordered to tell a man who looks like Tim Frawley that he is accused of being a wholesale horse swindler.

"Nothing in it," he replied with a quizzical grin. "Not my horses; I don't sell horses. I just rent this barn out."

"Who is your tenant?"

His thin lips quivered in a smile as he said, "w-e-l-l, I have first one tenant; then another tenant."

"Who is your present tenant?"

(With great candor.) "now you know I couldn't say. The fact is I haven't been round to the barn today to see."

Then his eyes fell on the severe and forbidding frame of Brother Swinford of San Pedro, hovering near.

"Did that Guinea come through with the kush?" he asked quickly of one of the stable boys.

"Ten dollars," replied one of the boys gloomily.

"Leave him to me," said the king, briefly.

Mr. Swinford came forward with forbiding severity. He said he didn't desire to make any trouble; that is he did not want to strew trouble all around thickly; he said if the $10 was paid back he would take it and say nothing.

POOR SWINFORD!

Mattox impudently thrust his hand into his pocket as though he were going to pay and brought up a toothpick.

"Well now," he said with a wink at the reporter. "I would like to donate you $10 to help a little, but I can't seem to see myself doing it."

Swinford stiffened, in a terrible manner.

"I don't propose arguing with you," said Swinford. "Pay up and I wont make any trouble."

"That's very good of you, but why come to me?" Injured innocence!

"It was one of your employés who sold me the horse," Swinford, roared.

"Tall man?"

"Well, I guess he was."

"Blue eyes?"

"I think so—I think—"

"Black hair?"

"I think——"

Mr. Mattox smiled sadly. "Well I don't know any such man."

Swinford fairly stuttered with astonishment.

Mattox turned to him suddenly.

"Did I take any money from you?"

"N— no."

"Did I sell you a horse?"

"N— no. But your ——"

"How do you know it was my employé? I don't know anything about you or your horses."

Swinford backed off bewildered. Finally he said he would take $5 and settle it.

Mattox thrust his hand again into his trousers' pockets. "Now you see I couldn't possibly do it. I have only five, ten. Oh, my, my, I have a dollar thirty-five."

In desperation, Swinford tremblingly fished out a receipt for his ten dollars deposit calling for the delivery of the horse on payment of $165 additional. It developed that he never had seen the horse out of the stall.

"Well now," said Mattox in a benevolent tone, "do you know what I should do? I should just hunt up the man that gave this to me and tell him to give the money back. But I don't know anything about it."

With that the meeting adjourned.

With the gathered night, Mattox thought better of it; came down to The Times office and made a long explanation, ducking dodging explanation.

The man is ingenious as the devil; the backer of a diaboliced system of cheating. A system by which poor men are robbed and women put in peril of their lives by vicious horses.

THE "SYSTEM."

He is so unearthly sharp that the law can't touch him. Mr. Higman, the man of the squeal, says that Mattox told him he was too sharp for the lawyers and could teach the district attorney some things about criminal law.

After many denials and much filling and backing, Mattox admitted that his system is this:

He sells his horses outright to other horse dealers, a $200 horse, for instance, for $2.50 paid down. The horse thus becomes the property of the other man, the lowly horse dealer who comes in for all the cussing; he gets the responsibility; Mattox gets the profits.

Mattox says that just before a sale, he gives a bill of sale to the ostensible dealer. Two minutes after, he gets another bill of sale back, so that the title remains in him and if the horse dealer attempts to keep the purchase money from him he will be guilty of a crime.

In one characteristic transaction of this kind, a boy on South Main street sold a vicious pony, the money for its purchase being advanced by Mattox, title technically in the boy, who had a mythical thirteen-year-old sister supposed to be heart broken at the prospect of parting with her pet.

When the pony turned out to be a little demon, along comes a well-dressed gentleman, one Mattox, who has a little boy in need of a pony. He regretfully says that the most he can pay is half the original purchase price.

This same pony is said to have been sold many times, over and over again; Mattox admits having sold it numerous times.

Higman says Mattox claims to have sold a horse twenty-nine times in twenty-seven days. Mattox denies he ever said anything of the kind.

The wonder is that these dealers don't "skin" Mattox with the rest, you say? You don't know Mattox.

"How do you trust these horse dealers?" he was asked.

Philosophic answer from Brother Mattox: "There is honor even among horse dealers—when you've got 'em where they have to be honest."

He proceeded to explain: "None of those fellows have any money; they make $150 a month but spend it as fast as they get it in dissipation. They simply couldn't do business unless I let them have the money to buy horses. They know if they don't play fair with me, they don't get any more money. They have to be honest."

In justice to Mattox, it should be said that he denies every thing Higman says he said. That is except a story to the effect that he spirited away the horse trader Doyle, arraigned in Justice Young's court and discharged on a poor complaint.

Mattox denies strenuously that there is a gang of horse dealers here and threatens to sue for slander on account of some things that have been said of him.

"But pshaw!" he said at last, "say whatever you want to; I don't care."

He says he is going to leave town.

"I am going to mooch," he says. "There's nothing doing here. The horse dealers have got too bad a name and I've got the worst of 'em all. I'm backing thirty horse dealers and I get the credit of everything they do."

"But," he said in farewell, "I could tell you some things about horse trading that would make a book. That David Harum was the best book I ever read, but say, I could do things to old David."

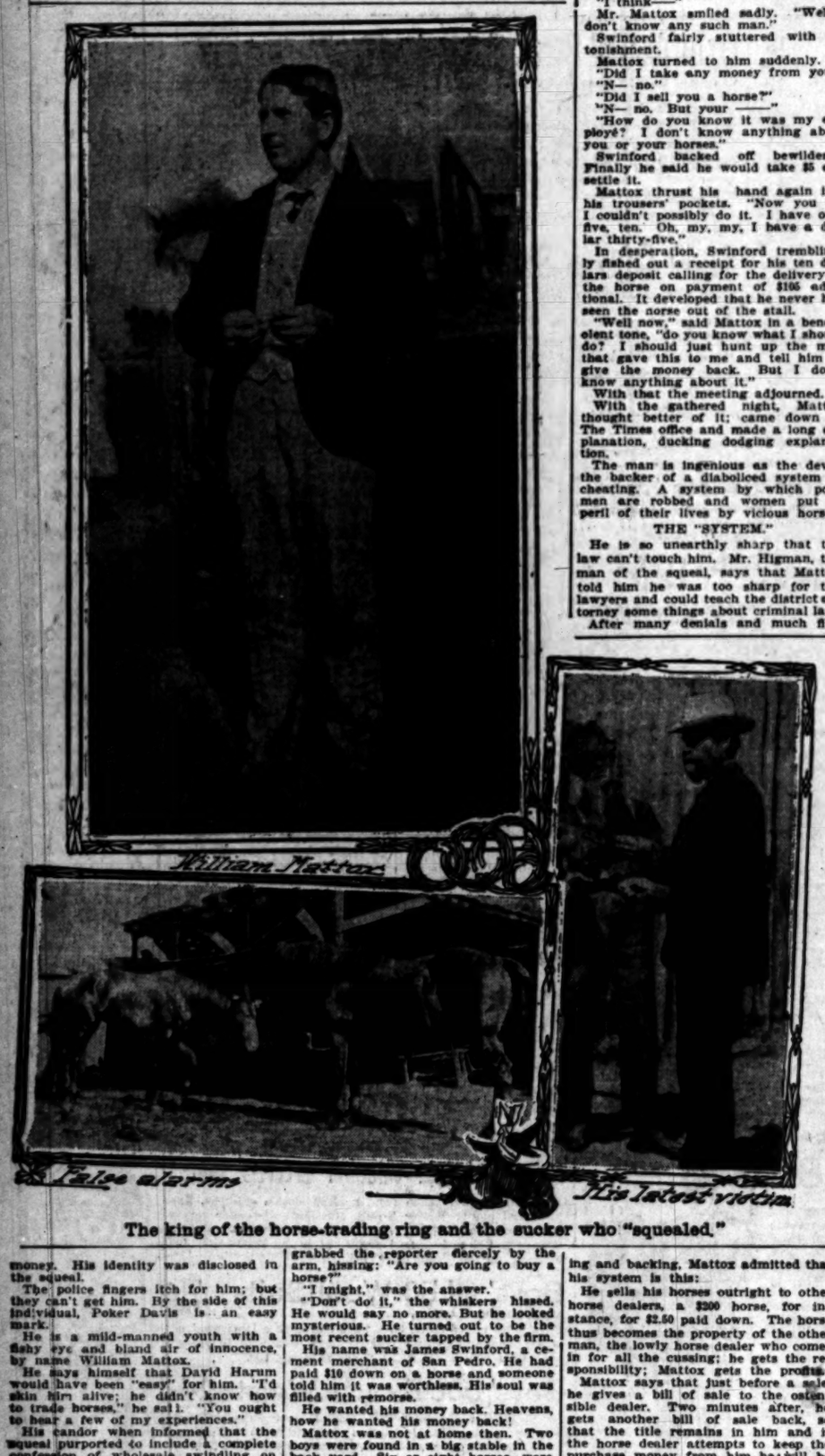

The king of the horse-trading ring and the sucker who "squealed."

THE TIME TO BUY PROPERTY AT

NEWPORT BEACH

IS NOW

The Only Absolutely Safe Beach in Southern California.....

Must Be Seen to Be Appreciated

The Only Bay Suitable for Extensive Yatching and Boating in Southern Cal.

The HUNTINGTON ELECTRIC ROAD will be in operation in a few days—GET IN BEFORE THE rush. Property is already moving rapidly.

Work on the NEW PLEASURE PIER and on the CHILDREN'S BATHING POOL has begun, and will be pushed rapidly to completion.

The citizens have decided to build one mile of ASPHALT BOULEVARD and a promenade sixteen feet wide immediately, on the Ocean Front.

THE LAKE TRACT

Is in the best residence section, near the Ocean, near the Pacific Electric, near the New Pleasure Pier, near the Children's Bathing Pool, and is one of the best propositions on the beach for QUICK MONEY or for PERMANENT INVESTMENT.

LOTS $450.00 AND UP

We Also Have Some Ocean Fronts Near the New Pleasure Pier That Are Money Makers..

Buy Now Easy Terms

Notice Is Hereby Given That Prices Will Be Advanced on All Lots in a Few Days.....

TOWNSEND-ROBINSON CO. AGENTS

WILL S. FAWCETT & CO. OWNERS, LAKE TRACT

NEWPORT BEACH

GENEROUS CREDIT

Fine Wilton Rugs

Special Prices

$25.00 and $27.50

High grade Wilton Rugs like these are staple as wheat, and the opportunity to buy them underprice is rarely presented. There are absolutely none better, and even the high-priced French "imported" wear no longer. A big buy at a low figure enables us to offer some rare specimens this week as a special feature at about 25 per cent. less than regular.

8½x10½ Feet..... $25.00 9x12 Feet.... $27.50

Dining Tables Going Out

Our special prices on Dining Tables this week are moving them out in a hurry. And why not? You save a fourth on each table, and have the further advantage of selecting from a big, full and complete stock.

All Dining Tables reduced. We show below a few of the many bargains.

Golden oak; quarter sawed top; pedestal; a beauty; special clearance price this week only $25.00

Round pedestal dining table, in either weathered or golden oak; special clearance price, this week only $14.95

This solid oak dining table, in beautiful golden finish; lowest price ever made on a high grade table $6.00

Cross Striped Curtains

Come in and see these new cross-striped curtains; special price this week, $1.25 and $2.50. Green, blue, gold; warranted to wash.

GENEROUS CREDIT

543 545 547 SO BROADWAY

Mackie-Fredericks Co.

Los Angeles, Cal.

Choice Lots $550

TERMS EASY 6 PER CENT INTEREST

The prices on these lots will surely advance considerable in a very short time. You should make your selection now and take advantage of the present prices.

A VERY DESIRABLE HOME LOCATION.

BUY IN WALTER'S MAIN ST. & MONETA AVE. TRACT

WIDE SIDEWALKS.

BUILDING RESTRICTIONS.

CEMENT CURBS. ALLEYS.

This tract is between Moneta Ave. and Main St. and between 51st St. and Rice Ave. Lots face on 51st and 52d Sts., Moneta Ave. and Main St. Only 15 minutes from the business center. Good car service. Moneta Ave. line will be running next week.

Office on Tract, Cor. 52d and Main Sts. Take Maple Ave. car to

HOLMES & WALTON

504-506 GRANT BUILDING

BUY SAND

THERE'S GOLD IN IT

AT

OCEANO BEACH

THE GREATEST BEACH IN CALIFORNIA

Come See for Yourself

Get Maps, Circulars and Description at the Special Office of

OCEANO BEACH SYNDICATE

320 SOUTH BROADWAY.

Lots Now on Sale at Opening Prices $50 to $500 Easy Terms

The McCarthy Co.

Sales Managers

Open Evenings. MERCHANTS' TRUST CO.,

DO you want a tenant for cottage or flat?

We get the tenant and make no charge for services.

MACKIE-FREDERICKS CO.

443-5-7 So. Broadway

Side-walk Blocked

In front of the NEW YORK CLOAK AND SUIT HOUSE, with hundreds of ladies trying to get near the windows to pick out those $9.75 silk suits and wool suits that used to sell for $25.00 or $30.00. "See them."

New York Cloak and Suit House

337-339 South Broadway

L MOVE FORWARD IN SCHOLARSHIP RACE.

Remarkable Day of General Advance and no Relative Change Appears Among the Sixteen Leaders. Others Move Up.

RES TWENTY-SIXTH DAY OF SCHOLARSHIP CONTEST.

ARPENTER, ARTHUR, Compton	53,933
LE, MABEL, South Pasadena	48,639
TNER, HELEN, 1501 Harvard boulevard, City	42,112
NTON, ST. CLAIR, Santa Barbara	38,630
NETT, VIVIAN, 200 Franklin avenue, Pasadena	37,091
WER, BRUCE, 1026 East Twenty-ninth street, City	34,996
LLER, EARL, 357 West Avenue 53, City	31,354
K, REX R., Long Beach	29,823
TING, CARL, Hollywood	28,704
NDEL, MINNIE, 454 Jackson street, City	27,107
NNINGHAM, BLANCHE, 737 South Sichel street, City	25,577
WSON, ALBERT, Alhambra	22,482
NG, JESSIE, 1346 West Seventh street, Riverside	21,570
NTON, AUDREY, Ventura	20,814
LA, ORESTES, Tucson, Ariz	20,608
RRER, LOUISE, 636 East Fourteenth street, City	20,014
HAM, MYRTLE, Covina	19,722
HAM, LONNIE, Moneta	19,354
NKES, GESIENA, Azusa, care Hotel Brunjes	18,676
LVIN, MERLE, 285 North Lake avenue, Pasadena	18,013
KEL, IVA, Garvalia	16,711
RTON, JOHN, Soldiers' Home	14,892
LLER, THEODORE LEROY, Garvanza	13,886
SSINDEN, BERTHA, 121½ East Thirty-first street, City	13,528
UGHTON, ANNA, Pomona	12,257
, TESSIE, 1185 West Adams street, City	11,597
LE, HAZEL, Santa Monica	11,409
BOCK, EDNA, 183 Bruce avenue, Pasadena	11,032
NKES, META, Covina	10,475
CLOSKEY, CARRIE, 1007 West Thirty-eighth street, City	9,501
RKS, KARL, 816 Ceres avenue, City	9,366
SON, CECIL, Glendale	8,921
SKEY, MYRTLE, Toluca	8,716
S, IDELL H., 1039 East Forty-sixth street, City	7,966
TZEL, GERTRUDE, Bell Postoffice	6,931
GS-FAGAN, FLORENCE, 131 North Union avenue, City	6,286
RT, ROBERT, 714 Clara street, City	4,657
SON, HAROLD, 1949 Alessandro street, City	3,832
SNER, ELSIE JEAN, 353 East Thirtieth street, City	3,534
N, WALDO, 1039 Newton street, City	3,491
SON, JEFFERSON, 1318 West Twenty-third street, City	3,381
LIAS, CHARLIE, 1037 Albany street, City	3,139
NES, THOMAS, South Pasadena	3,138
NSON, WILLIAM, Florence	3,124
RD, ESTHER, 2500 West Eighth street, City	3,000
GUSS, FRANK, 1950 Trinity street, City	2,929
NTER, FORREST, 1315 Winfield street, City	2,672
DWAY, LEE, 315 West Sixth street, City	2,265
RGER, MYRTLE, R.F.D. No. 2, Compton	1,908
RIS, SARAH, 974 South Towne avenue, Pomona	1,663
RR, FRANK, North Pasadena	1,601
RTON, EDITH, Garvalia	1,430
LKER, MARY, Gardena	1,180
RTH, GUSSIE, 3720 Pasadena avenue, City	1,034
YNOR, HAROLD, 930 Maple avenue, City	889
WLAND, ROBERT, 960 Everett street, City	820
RTON, WILBUR, Pasadena	680
LKER, ROBERT, 1224 Wall street, City	664
RTON, PAUL, Calexico	129
AHAM, ——, 1016 Albany street, City	104
RR, ——, C., Pasadena	11

CECIL GILSON,
Worthy boy at Glendale, who educates himself and helps support a widowed mother.

low numbers, in the finish of the last week, have been put to the very top of the list by the large public who follow the fortunes of the contestants as published from day to day. Rex Gile is one of the last to be favored, and this is the message of encouragement which he has received:

LONG BEACH (Cal.) July 24, 1905.—Rex R. Gile: I admire your pluck in standing by a paper that helps him who helps himself. The Times is not only an educator in itself, but its institution of the scholarship contest has made it possible for many bright boys and girls to acquire an education. You are a stranger to me, but I wish you success.

Please call at my home this evening or Wednesday afternoon and get coupons.

Sincerely yours,
MRS. M. H. SWEETEN.
No. 225 Chestnut avenue, Long Beach.

GILSON'S MANLY STRUGGLE.

One of the boys in this contest who is struggling manfully to get into the last of cash prizes is Cecil Gilson of Glendale. He started out near the top and he has done his best to hold his own. His home town of Glendale has been loyal and generous in its support of his ambitions. But against candidates who have a wider range of territory to draw from young Gilson has not always proved himself a match.

In canvassing among strongers he is at a disadvantage in not being so fluent of speech as the most of his rivals. He must state his aspirations through an impediment which he hopes to overcome when he is able to take the treatment necessary for that relief. But where the boy is known his merits are acknowledged and subscriptions come to him for the simple asking.

Warren L. Thomas has taken up the pen in Gilson's behalf and among other things he says: "His mother is the widow of a Grand Army man, and is entirely dependent upon her own exertions for the support of herself and two children."

Cecil ended his grammar-school life

ROBERT HOWARD.
The son of a printer, enters contest late but hopes to win a scholarship.

in June. Now at the age of 14 he wants a scholarship to fit himself for the stern duties of life. And it is his determined purpose to work toward and attain a high position in life. Everything he has so far gained has been by work, sometimes very hard work, and he has learned application and concentration. These qualities, backed up by his good physique and activity, will insure his success. But important to his advancement is the interest of his friends. Here is another evidence of that interest. Eugene Pitcher writes a letter, in which he states the reasons Cecil Gilson should have a scholarship.

"Cecil Gilson has proven himself an ambitious, hard-working, thoroughly conscientious boy, capable of improving to the utmost the rare opportunity offered by the Times-Mirror Company to obtain an education.

"He has had much to contend against, while pursuing his studies in the public school and has acquitted himself in a highly creditable manner. His earnings during the period have been of material assistance to his mother.

"I doubt that a more worthy candidate, or one more fully determined to meet the high expectations of his friends could be found. I repeat again I heartily indorse his nomination."

SON OF A PRINTER.

Robert Howard goes into the contest at a late date determined to do the best he can to win a scholarship. His father is a printer and stands high in the trade. He has been employed in one place for eight years. Robert may assert some claim on the large number of generous and intelligent men and women employed in job offices and newspapers of Southern California. The people who "stick type" all read the newspapers and many of them have written letters to the scholarship manager which indicate that they are interested in the boys and girls engaged in the scholarship contest. As a working class they are fraternal and loyal to printers and to printers' families, and they will be glad to know that they have a bright, deserving boy as a representative in this race for an education. With the strength and intelligence of his backing Robert Howard will move rapidly to the front, notwithstanding his late beginning.

PRIZES AT STAKE.

CASH PRIZES ARE ADDED.

The contestant having the highest score at the close of the contest will have first choice of the following scholarships. The second highest will have second choice and so on to the bottom of the list. From time to time the list of scholarships will be enlarged as the number of contestants multiply. The Times already has one and in some instances two scholarships in every one of the following institutions. Every school is considered excellent in its line:

- University of Southern California.
- Throop Polytechnic Institute.
- Dobinson School of Expression.
- Occidental College.
- St. Vincent's College.
- Los Angeles Military Academy.
- Cumnock School of Expression.
- Los Angeles School of Art and Design.
- Los Angeles Conservatory of Music and Arts.
- Boston School of Expression and Physical Training.
- Department of Oratory, University of Southern California, Miss Beulah Wright, Dean.
- Los Angeles School of Fine Arts.
- Los Angeles Business College.
- Southern California Business College.
- Woodbury Business College.
- Brownsberger Home School.
- Y.M.C.A. Special Course of Study.
- Long Beach Business College.
- Pacific Telegraph School.
- Castro's Select Academy of Languages.
- Department of Oratory, Los Angeles Conservatory of Music and Arts, Bertha E. Hancock, Director
- Long Beach Conservatory of Music.
- Academic Department Cumnock School of Expression.
- Signor Pietro Buzzi's Vocal Studio.
- Fillmore Pianoforte School.
- Lyric School of Music, Luella M. McCune, principal.
- Rosenblest's College of Garment Cutting and Ladies' Tailoring.

DAILY TIMES.

	Credits New.	Old.
1	50	25
2	120	60
3	200	100
4	270	135
5	350	175
6	440	220
7	530	265
8	630	310
9	710	355
10	800	400
11	900	450
12	1000	500

SUNDAY TIMES.

One year	220	110
Six months	100	50

SATURDAY TIMES.

One year	120	60
Six months	50	25

Samuel H. Brooks, ex-City Treasurer of San Francisco, must pay to the city and county $6297.30 collected.

MENTAL ACCURACY

Greatly Improved by Leaving Off Coffee.

The manager of an extensive creamery in Wisconsin states that while a regular coffee drinker, he found it injurious to his health and a hindrance to the performance of his business duties.

"I cannot say," he continues, "that I ever used coffee to excess, but I know that it did me harm, especially during the past few years.

"It impaired my digestion, gave me a distressing sense of fullness in the region of the stomach, causing a most painful and disquieting palpitation of the heart, and, what was worse, it muddled my mental faculties so as to seriously injure my business efficiency.

"I concluded, about 8 months ago, that something would have to be done. I quit the use of the old kind of coffee, short off, and began to drink Postum Food Coffee. The cook didn't make it right at first—she didn't boil it long enough, and I did not find it palatable and quit using it and went back to the old kind of coffee and to the stomach trouble again. Then my wife took the matter in hand, and by following the directions on the box, faithfully, she had me drinking Postum for several days before I knew it. When I happened to remark that I was feeling much better than I had for a long time, she told me that I had been drinking Postum, and that accounted for it. Now we have no other kind of coffee on our table.

"My digestion has been perfectly restored, and with this improvement has come relief from the oppressive sense of fullness and palpitation of the heart that used to bother me so, and I note such a gain in mental strength and acuteness that I can attend to my office work with ease and pleasure and without making the mistakes that were so annoying to me while I was using the old kind of coffee.

"Postum Food Coffee is the greatest table drink of the times, in my humble estimation." Name given by Postum Co., Battle Creek, Mich.

There's a reason.

GOOD EATING

Is always better enjoyed and more relished when the appetite is keen and the stomach and bowels strong enough to properly digest the food. To bring about this condition is an easy matter if you will only take a few doses of

Hostetter's Stomach Bitters

Your food will then be properly assimilated so that you need not fear any attack of

Heartburn, Bloating, Belching, Costiveness, Cramps, Vomiting, Dyspepsia or Indigestion.

Sickly women are also greatly benefited by using the Bitters every month. Try a bottle and see for yourself.

A Genuine Cleanup Sale

3000 Pairs of The Harris Shoe $3.00

Never before have these shoes been put on the market less than regular price. They are of the best leather and made in Goodyear welts and turns.

Quality of the best, style, the newest, fit, none better. The most comfortable modes.

Lot 1

$3.00 Shoe for $1.95

In this lot are boots and oxfords in all leathers. Such styles as a Blucher cut brown oxford with ribbon ties, large eyelets, turn sole and Cuban heel, only..$1.95

Patent kid boot, welt and turn sole, regular last, Blucher and straight cut, only $1.95

Lot 2

$2.45 for Ultra Styles, worth $3.50

In this lot are our very best kid, tan and black, best oak soles and newest model lasts. Styles like a tan Blucher welt, cut from French kid, new model toe, Cuban heel, only $2.45

JENNY LIND TIE—white kid, French heel. The newest thing, only $2.45

Patent kid, French heel, combination last, turn sole, a dress shoe for $2.45

These are the very swellest and best shoes that ever came West. Never before less than $3.00.

All boys' and men's $2.50 and $3.00 shoes for $1.95

Don't fail to see our sale on children's shoes for $1.00

25c silk laces, very wide, black and tan, for 19c

BUY TODAY

Harris Shoe Co.

With Jacoby Bros.
Phone 132
331-3-5 South Broadway

FREE EXCURSION

.....TO.....

EL PIZMO BEACH

Saturday, July 29

Railroad fare will be rebated to purchaser of at least $100 worth of lots.

Five excursion parties have already gone to El Pizmo Beach, and all have been delighted and all have bought lots. There is no better investment. Fine hotel, tent city, bath-house, water system, electric lights.

Round trip tickets $11.75, good for 90 days. For particulars, see

THOMAS S. WADSWORTH,
Pres. of El Pizmo Company,
319-320 Douglas Bldg.,
or Los Angeles

C. C. C. TATUM & CO.,
636-637 Hellman Bldg.,
Los Angeles

No Under ow—The Finest Beach in the World—No Rough Surf

LA GRANDE BEACH

About half way between San Francisco and Los Angeles on the Southern Pacific Railroad (Coast Line.)

A SAFE, PROFITABLE INVESTMENT

Without the least element of speculation, values here have steadily advanced since the tract was opened for sale and buyers from all sections of the country have been numerous. Prices are sure to double within six months. Write for beautiful folder.

Business Lots on Pier Ave., $75.00 and up.
Ocean Front Lots, $175.00 and up.
500 Lots at $50.00 Each—$5.00 Down, $5.00 a Month.
Lots of people order by mail—why don't you?

GOLDEN STATE REALTY CO.

SOLE AGENTS
421 South Spring Street

163½ Pier Avenue, Ocean Park. Boston Realty Co., Long Beach

THE NORTH WESTERN

Two Through Trains to Chicago

daily from San Francisco, Los Angeles and points in California via the Southern Pacific, Union Pacific and Chicago & North-Western Railways, over

THE ONLY DOUBLE-TRACK RAILWAY BETWEEN THE MISSOURI RIVER AND CHICAGO.

The Overland Limited, the most luxurious solid daily train in the world. Pullman sleeping cars, dining car, buffet-smoking and library car, Booklovers' library, (barber and bath). Less than three days San Francisco to Chicago.

Daily and personally conducted excursions in Pullman tourist sleeping cars through to Chicago without change.

For tickets and full information call on ticket agents Southern Pacific Co., or address

W. A. GARNER, General Agent,
297 South Spring St., Los Angeles, Cal.
C. & N.-W. RY.

Auctions.

Auction

972 Vermont ave., Friday, July 28, 10 a.m. (Take West Ninth st. car.) Desirable furnishings of 6-room bungalow, consisting of Mission oak pieces in rockers, chairs, parlor settee, library table, stands, oval extension table, dining chairs, buffet, ladies' desks, etc., also mahogany and oak rockers, chairs and stands, oak bedroom suits, bedding, enameled iron beds, springs and floss mattresses, maple dresser, bed couch, silk window drapes, lace curtains, 1 upright piano, Wilton, velvet and Axminster art squares, carpet sizes, Brussels and ingrain carpets, fine Peerless cook stove with gas plate, linoleum, refrigerator, dishes, utensils, etc., etc. All above goods same as new.

RHOADES, REED & RHOADES,
Office, 730 S. Spring St. Auctioneers.

Auction

Of High Grade Furniture

Thursday, July 27, at 10 a.m., at 466 Glass street, comprising Morris chair, quartered-oak hand-polished oak buckeye wicker rockers, couches, Brussels carpets and rugs, enameled beds, polished golden oak bedroom suits, bedding, handsome oak hall tree, quartered golden oak extension table, dining chairs and sideboard, china, glassware, gas range, kitchen utensils, etc. Above goods have only been in use a few months. Take Boyle Heights Traction car across the river to Salt Lake Depot Tract. C. M. STEVENS, Auctioneer. Office 203 Tajo Bldg. Both phones.

Auction

Of Restaurant Fixtures at 711 So. Main St., Saturday, July 29, at 2 p. m., comprising tables, chairs, high stools, counters, dishes, table linen and silver, coffee urns, refrigerator, French range, two large gas ranges, cooking utensils, etc.

Will be sold in lots to suit purchaser.

C. M. STEVENS, Auctioneer.
Office 203 Tajo Bldg. Both Phones.

Rhoades, Reed & Rhoades

REAL ESTATE, LIVE STOCK AND GENERAL AUCTIONEERS:

Guaranteed estimates on Household Furniture or bought outright for Cash.

Salesroom 730 S. Spring St. Both Phones 1253

C. M. STEVENS

Furniture and General Auctioneer
Office 203 TAJO BUILDING

Thos. B. Clark,

Auctioneer, 133 S. B'way. Red 2072. Home 1906.

RAMONA PORTABLE COTTAGES

10 Styles and sizes. 1 to 5 rooms with porch, pantry, closets, bath-room, built-in beds, tables and furniture to order. $170 to $900. No nailing or sawing. Screwdriver, wrench and hammer the only tools used.

Stores, Offices and Bungalows. NOT cheap looking "canvas," "pressed paper," "rough-board California houses;" BUT built of kiln-dried redwood, A-1 finish, stylish, substantial, homelike.

307 TAJO Building, Los Angeles, Calif.

THE BULLETIN
Of San Francisco

The Bulletin guarantees the largest city circulation in San Francisco. Advertising contracts made on this basis.

The Bulletin gained 27,182 inches of local display in 1904 over 1903. More than double the amount gained by any other San Francisco daily.

Los Angeles Office
116 S. BROADWAY.
HOME 3333. SUNSET, MAIN 333

Blaney's Shoes Fit the Foot
456 S. Broadway

ERS IN THE SCHOLARSHIP RACE made headway yesterday in their relative positions as the day before.

Changes in the score list there were a few changes. For instance, Hazel ..., the flower girl of Santa ... continued her career toward the fourteen," by passing from ... place to twenty-seventh. ... Johnson, the Afro-American, ... numbers.

... Buckley, by her hustling ... by the aid of her friends, ... thirtieth place. She now ... start and will move to ... of contestants.

... Thomas has gone up the ... numbers.

... Brebner and Tessie Tag ... contestant.

... Carpenter continues to lead, ... Belle gains on him every ... yesterday turned in nearly ... many credits as he did. ... scores worth mentioning

...	2835
...	2251
...	1970
...	1825
... Cunningham	1770
...	1375
...	1290
...	1250
...	1175

... Logan turned in 2870 points ... and her city representative ... Rose street secured the ... as many more.

... came in for nearly every ... yesterday, but no very high ... made. The contestants ... hard as a body. It takes ... days to make a good race. ... were uncertainty as to who ... closed the day following.

BALLOT-BOX NOTES.

... signed letter from Pasadena ... includes coupons and the following request: "These coupons are for Robert Scott from a lady who likes Robert's mother. She is a widow with two sons."

Lonnie Gorham is one of the first to make a high score in a coupon report. Yesterday he turned in 1075 coupons. His good mother saved him time and brought the coupons to the scholarship manager. And as mothers usually do things just right, so it was with these coupons. They were counted out in small packages of twenty-five each, numbered and all tied up in one big bundle. The bundle was labeled with his name and address and the number of coupons with this appropriate legend: "One thousand and seventy-five good wishes from my friends."

"Friends" of Leroy Miller at Ontario send in a large bunch of coupons in his favor with the assurance that interest in the contest in that locality is increasing and that Leroy is a favorite with many.

James McDonough of the Whittier State School is active in the support of Iva Engel, daughter of his old-time friend and neighbor. He interviews people in her behalf and furnishes her with names and addresses of possible patrons. Such work is very valuable to a scholarship contestant.

Florence Griggs-Fegan has been detained at home for two days as the family have been moving. It has been a great trial to the little lady to stay indoors when her fellow-contestants all the time are speeding on toward the scholarship goal. Consolation has come to her in reassuring letters from people unknown to her in Pasadena and Old Mexico, containing remittances and coupons.

VOLUNTARILY AIDS GILE.

It is the spontaneous, voluntary offers of aid that do much to encourage and enthuse the speeders in this contest. The voluntary helpers are the mysterious unknown quantities in the game. No contestant knows how much help of this kind will come to him nor when such aid will be bestowed. There have been contests in which one of the

... COUNTRY HOME PLACE ... abundance of fruit, water ... 8 miles from city, on good ... to careful tenant. JAMES ... Co., 332 Byrne Block. 27

...T—
Furnished Houses.

... COMPLETELY FURNISHED ... residence section, West- ... Windsold, 8 rooms, porcelain ... heater, gas range, piano, ... lawn and flowers, only $40, ... possession immediately to ... not less than 3 months. In- ... WINFIELD ST. Home 5317.

... FURNISHED, WESTLAKE, D... ... home, eight rooms finely fur- ... everything first class, ab...ful ... and flowers, long or short lease. ... 318TH. Home phone 576.

... COTTAGE, PARTLY FUR- ... ... fruit, flowers, electricity, ... parties, reasonable; can keep ... Apply 3029 JASMINE. 29

... NELL, 252 Wilcox Bldg. Phone 6229. 27

FOR SALE—GOOD 4-ROOM COTTAGE AND lot 50x200; level ground; nicely arranged for chickens or pigeons; near car, 5c fare; worth $1300, but can be bought for less than $1100 and on small monthly payments provided you can pay a reasonable amount down; location Highland Park. See FITCH, 320 Bradbury Bldg. Home 'phone 4076. 29

FOR SALE — LOOKING FOR FORCED sale on a house? See that large 5-room house No. 1319 E. Adams st.; must be and will be sold; held at $2500 but $2100, $1100 down will buy it, near a car line; house up to date; key opposite. Inquire at 1002 E. 28TH or ring up phones 25575, South 1409. 27

FOR SALE — 4-ROOM HOUSE AND BARN; lot 55x150, close in, near Westlake Park; fruit trees, berries, chicken yards, $2200. OWNER, 1621 Maryland st.

FOR SALE—5-ROOM COTTAGE, NEW, LOT 40x140, East Vernon, near Main, $1200, $100 cash, balance $25 per month. HARRIS & HEISS, 703 Braly Bldg. 27

FOR SALE—6-ROOM HOUSE, NEW, LOT 47x154, South Grand ave, $2300, $200 cash, balance $25 per month. HARRIS & HEISS, 703 Braly Bldg. 27

USE THIS BLANK IN REMITTING FOR SUBSCRIPTION

..... 1903

...-Mirror Co.

I desire to aid ..... to win a ... by subscribing for the ..... TIMES for the period ... months beginning ..... 1905. Please credit $..... to my account and deliver the paper to the following address:

(Signed) .....

... will be credited to student unless CASH accompanies the order. To make sure ... credit for the points result direct to The Times, or give the manner ... you wish to favor.

Classified Liners.

[All classified advertisements marked "L.A.R.B." which appear under the several "Liner" headings are from members of the Los Angeles Realty Board, which is responsible for its own statements.]

Telephone your want advertisements. Ring up "The Times" any time of day or night, and secure prompt and careful attention. Rates one cent a word each insertion; minimum charge, 25c.

"Liner" (classified) advertisements for Sunday insertion received over the counter or by telephone after 11 o'clock Saturday nights will be inserted under heading of "Too Late to Classify."

Sunday real estate advertisements, to be classified properly, must be in The Times office before 10 o'clock Saturday nights.

The Times cannot guarantee accuracy or assume responsibility for errors of any kind occurring in telephoned advertisements.

For advertisements of large business colleges and other educational institutions see column headed "Schools and Colleges."

SPECIAL NOTICES—

TO WHOM IT MAY CONCERN.
Notice is hereby given to any who may be creditors, or who may hereafter become creditors of Woodward's Cafe or H. A. Woodward, or either Mr. John F. or Mrs. H. A. Woodward, who are carrying on a restaurant business at 114 East Second st., in the city of Los Angeles, State of California, that the undersigned is not a partner of Mr. or Mrs. Woodward or in the Woodward Cafe, and claims no interest therein save as a creditor, and will not be liable for any debts contracted by the aforesaid.
W. H. TAYLOR.
July 25, 1906.

NOTICE IS HEREBY GIVEN TO ALL PERSONS who have had dealings with, or given credit to the firm of Miller & Starbuck, that the partnership between Miller and Starbuck, doing business as Miller & Starbuck, was this day dissolved by the said Wm. Starbuck, the said William Starbuck retiring from said partnership.
Dated at Los Angeles, California, this 12th day of July, 1906.
WM. STARBUCK.

TELEPHONE YOUR "WANT" ADS. TO THE Times. Special clerks are constantly in waiting at the other end of your 'phone to take your ad. Ring up any time of day or night. Sunset PRESS ONE; Home, "THE TIMES." Rate: One cent per word.

IF YOU WISH YOUR LACE CURTAINS AND blankets done up like new, call THE RELIABLE LACE, DRAPERY AND BLANKET CLEANING WORKS, 222 W. 12th st. 'Phones Sunset West 1266, Home 4113.

TO LET—A NICE MODERN 7-ROOM TWO-story house on Vermont ave., within one block of Adams; fine car service, location the best. R. F. DAVIS, 230 Trust Bldg. Both phones.

PIONEER STEAM CARPET CLEANING WORKS. Carpet cleaning, upholstering and repairing. We buy and sell carpets. 734 S. OLIVE ST. Tel. Main 217, Home 217.

CALIFORNIA STEAM CARPET CLEANING WORKS cleans carpets; upholstering and repairing. 229 E. 4th. Tel. Main 713; Home 713.

FEATHER PILLOWS RENOVATED AT ACME FEATHER WORKS, 1103 E. Seventh st. Tel. Sunset Main 1266, Home 9041.

ALLEN'S MATTRESS FACTORY AND UPholstery repair work; carpets cleaned. 835 BUENA VISTA ST. Home 7064, Main 4832.

BORDERS SAME PRICE AS PAPERS. BEST paint, $1.50 gallon. WALTER, 627 S. Spring.

RATE FOR ADS. UNDER THIS HEADING 10c per line; minimum charge, 25c.

LACE CURTAINS LAUNDERED BY HAND. Home 24713, West 261. MRS. HEATH.

ROSENBLEET'S COLLEGE OF GARMENT CUTTING, 1400 W. SEVENTH ST.

PERSONAL—
Business.

PERSONAL—
MARGARET GRAHAM,
"The Successful Psychic."
Tells you what you desire to know. Readings given by mail, but to out-of-town patrons. Sketch readings by mail, $1. Full life readings by mail, $5. Inclose stamp and give date of birth.
Office hours, 9 a.m. to 7 p.m. Evenings by appointment. Fees most reasonable.
MARGARET GRAHAM,
538½ S. Broadway.
Directly opposite Mercantile Place.

PERSONAL—TELEPHONE YOUR "WANT" ads. to The Times. Special clerks are constantly waiting at the other end of your 'phone to take your ad. Ring up any time of day or night. Sunset PRESS ONE; Home, "THE TIMES." Rate, 1 cent per word.

PERSONAL—MRS. MASSON, THE NOTED London palmist, is at 322 S. SPRING ST. Readings are conscientious and scientific, and give the precise information desired. HIGH-CLASS PATRONAGE SOLICITED.

PERSONAL — THIS NOTICE AND 25c secures a scientific reading of head and hand free. See PROF. STONER, occult psychic, suite 9, 314½ S. Spring. Highest references. Hours 9 to 9. Satisfaction guaranteed. 27

PERSONAL — MRS. PARKER, PALMIST, life reading, business, lawsuits, removals, travels, mines; locations described, property, speculation, love, health, all affairs in life. 416½ S. SPRING, room 2. 50c and $1.

PERSONAL — MME. MULLICK, CLAIRVOYANT, palmistry and scientific card reading. Hours 9 a.m. to 7 p.m. Prices 50c and $1. HOTEL DELAWARE, room 18, 534½ South Broadway. 1

PERSONAL—MME. HENRI,
Scientific Card Reader, Palmist and Graphologist.
1718 UNION AVE., Los Angeles.
Appointments made. Home 'phone 23871.

PERSONAL — MRS. DORE, WONDERFUL psychic palmist; readings careful and reliable. 430½ S. BROADWAY. Hours 9 to 9. 30

PERSONAL — WHITEWASHING, PLASTERING, kalsomining. W. M. BOONE, 359 Patton.

PERSONAL — PROF. ALTHOUSE, CELEBRATED scientific palmist, 425 S. B'dway.

WANTED—
Help, Male.

WANTED — COLLECTOR AND DELIVERYMAN, city, dye works and cleaning, $20 week; must have $650 cash and be suitable otherwise. 426 BRYSON BLOCK. 28

WANTED — PLUMBER TO HELP PIPE small building and set toilet; would like to have man with a few tools. Address Z, box 84, TIMES OFFICE. 27

WANTED—3 FAMILY LIQUOR SALESMEN to join me in business; no capital required; first-class opening for hustlers. Call 526½ S. SPRING, room 12. 27

WANTED—POSITIVELY WILL PAY BIG cash, day or week, to distribute Anti-Victim cigarette, liquor cure. STAR SERVICE CO., Dallas, Texas. 29

WANTED—BRIGHT, ACTIVE BOY, ABOUT 12 years old, to answer 'phones and sweep and clean office. Address Y, box 8, TIMES OFFICE. 27

WANTED — NON-UNION PLASTERERS; steady work, $5, 8 hours. Address C. R. BUTLER, Contractors' Association, Sacramento, Cal. 30

WANTED — MAN FOR FEED, FUEL business; pays $100 month; little money required. 206½ S. BROADWAY, Room 15. 27

WANTED—A YOUNG MAN, 17 OR 18 YEARS old, to work in a grocery store; must have a wheel. Call early. 715 W. THIRD. 27

WANTED—FIRST-CLASS CARPET LAYER; steady job; state wages expected. Address W, box 153, TIMES OFFICE. 29

WANTED — MIDDLE-AGED MAN FOR night watchman; wages $40 per month. GLOBE MILLS, 935 E. Third. 27

WANTED — GOOD, STRONG MAN. AMERICAN OLIVE CO., Cor. E. Adams st. and Long Beach ave. Good wages. 1

WANTED—FIRST-CLASS JOB COMPOSITOR. Apply COMMERCIAL PRINTING HOUSE, 300 E. Los Angeles. 27

WANTED—GOOD BARBER AT STAR BARBER SHOP, cor. Avenue 64 and Pasadena ave., Garvanza. 27

WANTED — A FIRST-CLASS FINISHER; steady work. STANDARD TAILORING CO., 431½ S. Spring. 27

WANTED—DINNER AND SHORT ORDER cook. BROADWAY LUNCHERY, 640½ S. Broadway. 27

WANTED—TEAMSTER AT 737 E. WASHington st. Call morning or evening. F. C. RISDON. 29

WANTED — EXPERIENCED LAUNDRY help. No fees. Apply 206 MERCANTILE PLACE. 29

WANTED — CARPENTERS, SHINGLERS and bricklayers. Call at 2046 KINGSLEY ST. 27

WANTED — SHINGLER AT 324 W. 27TH st. Come prepared to work. J. C. BLAIR. 27

WANTED—A BLACKSMITH AND HORSEshoer. Inquire at 104 W. PICO ST. 28

WANTED — PRESS BOY. AMERICAN PRINTING CO., 128 N. Main st. 28

WANTED — 4 CARPENTERS, $4, 9 HOURS. CALL AT 1111½ E. SECOND. 27

WANTED — A YOUNG SALESLADY, $6 per week, at 435 S. BROADWAY. 27

WANTED — FIRST-CLASS CARPENTER at 317 W. 31ST. 27

WANTED — A PRESSER, 613 W. SIXTH. 28

WANTED—
Help, Male.

WANTED—
HUMMEL BROS. & CO.,
EMPLOYMENT AGENTS.
A strictly first-class, reliable agency.
All kinds of help promptly furnished.
Your orders solicited.
116 and 118 E. Second St.
Between Main and Los Angeles Sts.
Largest and best equipped offices on the Pacific Coast.
TELEPHONE MAIN 509.
HOME 509.

Laborers, pipe line, $2; blacksmith and shoer, $3; wheelwright and wood worker, $3.25; carpenter, $3.50; James B. Davis and wife wanted; German Swiss dairy man, $40 etc.; trackman, $2; man and wife, camp, $55 etc.; dyer and cleaner, $15 week; butter maker, $60 month; sack sewer, $2.50; hoe down, $2 etc.; camp blacksmith, $60 etc.; ranch hands, $1.50 etc.; milkers, $35 etc.; man for hay press, 15c ton; orchard teamsters, $26 etc., $30 etc.; ranch blacksmith, $2.50 etc.; boy for ranch chores, $15 etc.; miners, $2.25 etc.; married man, mine, $3; wife to board men; janitor, $25 etc.; married man, dairy, $40 etc., house; sack tender, $1.75 etc.

HOTEL AND REST. DEPT.
Hotel cooks, $50 etc., $60 etc.; second cook, country, $60 etc.; restaurant cooks, country, $60 etc.; city, $10 etc., $12 etc., $15 etc.; bakers' foreman, $20 week; pantryman, $7 etc., $8 etc.; man and wife, cook and waitress, $60 etc.; man and wife, bathhouse, $55 etc.; hotel butcher, $60 etc.; dishwashers, $7, $8, $25, $30 and $35 etc.

WOMAN'S DEPT.
For full list of female help wanted see Woman's Dept.
27 HUMMEL BROS. & CO.

WANTED—
WESTMINSTER EMPLOYMENT OFFICE,
125 WEST THIRD ST.
The finest and best equipped office on the Pacific Coast. Extra rooms for ladies.
If you are looking for work we will get it for you.
If you need first-class help, call us up.
PHONES—MAIN 4008.
HOME 1771.
Book-keeper, $60, at beach; stableman, $45; bell boys, bus boys; cook, $15 a week, at beach; dishwasher, milker, cleaner and presser, pattern maker, tinners, waiters, lady cooks, waitresses, general house girls, laundry girls, girls for cannery. 28

WANTED—MEN, WOMEN AND BOYS TO show a new article from house to house; new plan, no experience necessary; you simply show what it will do and it sells itself; 2,000,000 sold; resells in same territory over and over again; 110,000 sold in Minneapolis; one of the best money makers on earth; 300 per cent. profit, easy work, big pay. Some earn from $4 to $10 per day. Sample outfit 10c. Write today. DOMESTIC MFG. CO., Desk 21, Minneapolis, Minn.

WANTED—
FRANK MURATA,
JAPANESE EMPLOYMENT AGENCY.
430 S. Los Angeles st.
A strictly first-class, reliable agency. All kinds of Japanese help promptly furnished. Your orders solicited. Main 1145. Home 6731. 28

WANTED—JAPANESE—
GOLDEN STATE EMPLOYMENT BUREAU.
A strictly, first-class, reliable agency. All kinds Japanese and Chinese help promptly furnished.
YOUR ORDER SOLICITED.
645 S. WALL STREET.
Largest and best-equipped office in city. Telephone Main 6241; Home 7397.
31 General Labor Contractor.

WANTED—A FIRST CLASS EASTERN egg candler, steady work. P. O. BOX 22. 27

WANTED—JAPANESE.
PACIFIC EMPLOYMENT BUREAU,
Largest and most popular agency.
631 West Sixth st., Los Angeles.
House cleaning department.
Window cleaning department.
Phones Home 1013, Main 1714.
General labor contractors. Every department assures responsibility. 1

WANTED—YOUNG MEN, FOR FIREMEN and brakemen, California and other railroads; experience unnecessary; firemen, $75, become engineers and earn $200; brakemen, $60, become conductors and earn $140; name position preferred. Send for particulars. RAILWAY ASSOCIATION, Department 108, Charles Bldg., Denver, Colo.

WANTED — CHEF AND SECOND; HEAD waiter; fry cook; first and second porters, hotel; porter, restaurant, city; baker and helper; hotel butcher; pantry man; kitchen helper; 2 dishwashers; 3 'bus boys; 2 yard men; many other positions open at HOTEL REPORTER'S OFFICE, 407 Chamber of Commerce Bldg. Home 'phone 4505, Main 1068. 27

WANTED — EXPERIENCED BOOK-KEEPer, city, $75; another for country store, $100; billing clerk, machine work, $75; another, hand, $50; 4 hardware clerks, $60, $70, $85, $100; stenographer and book-keeper, mining, $100; deliveryman for country store, $35. Call personally, 426 BRYSON BLOCK. 29

WANTED — TRUSTWORTHY MAN IN ESTABLISHED Broadway cash business, as partner; this will pay to each about $100 per month, and only requires investment of $350; clean, easy work; owner will teach you everything. Call at office. ROOM 1, 407½ South Broadway.

WANTED—JAPANESE
Y. M. A.
EMPLOYMENT AGENCY.
HOME 4690. MAIN 3530.
All kinds help furnished.
125 WEST NINTH ST. 2

WANTED — PROGRESSIVE CORPORATION wishes services of energetic salesman of unquestionable character and ability; one who has had outside experience preferred; good position to one having the ability; answer quick. Address J, box 73, TIMES OFFICE. 28

WANTED—AN ENERGETIC INSTALLMENT collector; must be cyclist and furnish bond; give full particulars and references with application, stating lowest salary; permanent and progressive position for hustler. Address Z, box 71, TIMES OFFICE. 27

WANTED—MAN THAT CAN INVEST $250, which buys an interest giving you a permanent position in a strictly first-class old-established business that anybody can do, paying you $100 per month. Call room 1, 120½ S. SPRING ST. 27

WANTED — GENTLEMEN AT ROSENBLEET'S COLLEGE OF GARMENT CUTTING TO LEARN THE "AUTOMATIC TAILOR-SQUARE SYSTEM." Absolutely the best in America. 1400 W. 7TH ST., Los Angeles.

WANTED—AT ONCE, MAN OF GOOD ADdress to go to Catalina as agent for excursion launches, etc.; can make $30 a week if a hustler; a guarantee to the right man. Call PALACE CIGAR STAND, 1:30 p.m. sharp, today. 27

WANTED — EXPERT BAKER, CLEAN, healthy; who can oversee 2 others, and with references as to unquestionable honesty, can have good place. HOME 'PHONE 21693. 27

WANTED—MAN AND WIFE; MAN TO DO janitor work and wife cook for small family; clean, intelligent, reliable parties; permanent position if suitable references, $60. Call 110 West Second st., ROOM 7. 27

WANTED—MAN TO GIVE HIS TIME AND $250 for half interest in old established business; can clear $125 per month; no experience necessary. Call room 45, 607½ S. BROADWAY. 31

WANTED — SHOE CUTTERS BY BUCKINGHAM & HECHT, 26th and Valencia sts., San Francisco, Cal. 28

WANTED — ANY INTELLIGENT PERSON may earn good income corresponding for newspapers; experience unnecessary. Send for particulars. PRESS SYNDICATE, Lockport, N. Y.

WANTED — FIRST-CLASS FURNITURE finisher and polisher, one who has had experience in retail furniture store; answer stating ability and wages. Address L, box 25, TIMES OFFICE.

WANTED — EXPERIENCED CARPENTERS to do work of roughing in bungalow-style cottage, except shingling, by the job. Call today (Thursday) at 27TH AND HARVARD WALK.

WANTED — YOUNG MAN BOOK-KEEPER and stenographer for large corporation, Arizona; good future; salary $60 and room; also stenographer for city, $60. Apply 522 BYRNE BLDG.

WANTED — YOUNG MAN TO WORK IN office, planing mill, lumber yard, sash and door work; must be accurate and rapid at figures. Address Y, box 3, TIMES OFFICE. 27

WANTED—LIVE MAN OF GOOD ADDRESS to sell excursion tickets; good pay. Apply after 10 a.m. CALIFORNIA SERVICE AND INFORMATION BUREAU, 132 W. Fourth st. 27

WANTED — GOOD BOOK-KEEPER AND collector for the beach, salary $60; also book-keeper with some executive ability for city; salary $60. Apply 525 BYRNE BLK. 27

WANTED—RELIABLE CLERKS SEEKING positions, or those desiring to better their condition, should call at our office. We place good men. ROOM 229, Copp Bldg. 27

WANTED — FIRST-CLASS EXPERIENCED manager for vehicles and implements; salary $100 and up, according to experience and ability. Apply 525 BYRNE BLK. 27

WANTED—CARRIER FOR TIMES ROUTE in western part of city; must have horse for Sunday delivery; $20 per month. See KNOX, Times office, or ring South 1858. 27

WANTED — FIRST-CLASS STATIONARY engineer, married man preferred; must have A1 references; wages $75 per month. BROOKINGS LUMBER AND BOX CO. 28

WANTED — A BLACKSMITH; ONE WHO can do horseshoeing and all kinds of wagon repairing. Call at 20TH AND ALAMEDA. 29

WANTED—
Help, Male.

WANTED—BRIGHT YOUNG MAN; ONE who has had some experience in bonds and stocks; good address and good references. Address CLARK, care The Times. 27

WANTED — FEW LIVE AGENTS TO handle fast-selling article; give right party exclusive territory; small investment; investigate. ROOM 229, Copp Bldg. 27

WANTED—MAN THAT CAN INVEST $250 with services in old and established business that will clear you $35 to $40 week. See HUBBARD, 231½ S. Spring. 27

WANTED—
Help, Female.

WANTED—COOK, FOR 10, AT RESORT, $30, fare, call at 9:30; hotel cook, $40; family cook, $35; cook and second girl, Catalina, $30 and $20; strong nurse for invalid, $10 week, call at 2 p.m.; nurse maid for Oceanside, $25; infant's nurse, local references, $25; starch ironer, beach hotel, $35; many waitresses, city and country; housegirls, Playa del Rey, Redondo, Ocean Park, Santa Monica, Ontario, Oceano, Pomona, Hollywood, Terminal, Hot Springs, El Monte and long list city places. MRS. HAWLEY and MRS. FORGROVE, 264 S. Broadway. 27

WANTED—
The HENDERSON EMPLOYMENT AG'CY,
455 SOUTH BROADWAY.
PHONES—MAIN 1830. HOME 5436.
Meat cook, no Sunday, $40; restaurant cook, $15; another, small place, $10; family cook, $35; colored cook, $30; second girl, city, $25; girl for general house work, 4 in family, $35; another, 4 adults, no laundry, $25; colored girl, family adults, $30; girl for second work and assist with child, $25; girl to assist, family 2, $20; many other places. 27

WANTED — HEAD WAITRESS, BEACH, $35 etc.; waitress, hot springs, $25 etc.; 3 waitresses, Arizona, $25 etc.; employer here, $35 etc.; starch ironer, beach hotel, $35 etc.; restaurant waitress here, $7 week; seamstress, $1.50 day; dinner cook, $11 week; hotel cook, country, $40 etc.; hotel laundress, $30 etc.; camp cook, $30 etc.; waitress, Salt Lake City; waitresses, Bakersfield, $35 etc.; stenographer, 1 week, $10; house girls, city and country, $30 etc., $25 etc. HUMMEL BROS. & CO., 116 E. 2nd st. 27

WANTED — FIRST-CLASS FAMILY COOK, $35; good, plain cook, large family, $35; house girl, family 3, city, $35; cook and second girl, beach, family 2, employer here, $30, $20; inexperienced second girl, beach, $20; house girl, nice place, country, $35; house girl, beach, $30; house girl, family 4, city, $30. MRS. GREGG, 121½ S. Broadway. Room 1. Home 1179; Main 1179. 27

WANTED — TWO GIRLS FOR COUNTRY boarding-house, dining-room and kitchen help, good steady girls, free fare, $40; chambermaid, near-by resort, $20; middle-aged woman, care aged woman, $12. 110 W. Second st., REED'S office. 27

WANTED — CAPABLE STENOGRAPHER preferably one with previous experience in real estate office, Smith-Premier machine in office; salary $6 per week and privilege of custom work. Apply after 9:15 a.m. Monday at 905 BRALY BLDG.

WANTED — GENERAL HOUSE GIRLS, cook, mixed work for country, chamber girl waitresses, light housework girls, solicitor, salary. PACIFIC CO-OPERATIVE ASSOCIATION, 244½ S. Broadway. Main 3323. Home 8379. 27

WANTED — IN A REAL ESTATE OFFICE, a competent stenographer and typewriter on Underwood machine; also to attend telephone exchange. Apply after 9 a.m. to MR. HUDSON, JONES & RYDER LAND CO., 218 W. Third st. 27

WANTED—BUREAU OF SERVICE, NURSE girls, $15, $20, $25; cooks, waitresses, waiters, coffee girls, house work, good wages. MRS. N. L. RABURN, 130½ Pier ave., room 2, Santa Monica. 27

WANTED—GIRL TO GO TO THE BEACH to do general housework for small family; someone where a good home is desired as well as small salary. Answer to GEO. E. HART, No. 326 W. 4th st., Beach Office, ground floor. 27

WANTED—A STENOGRAPHER WHO CAN operate a Smith machine, willing to start low and grow up with the business and learn book-keeping. Call after 9 a.m., E. H. SHIRLEY, 212 Nelson Blk., First and Spring. 27

WANTED — EXPERIENCED OFFICE ASsistant who understands book-keeping and stenography; references. Call between 10-11 a.m. and 4-5 p.m. ROSENTHAL & SALZMAN, 322 S. Los Angeles st. 27

WANTED — EXPERIENCED STENOGRAPHER who understands general office work, one with newspaper experience preferred; $40 per month; references. EVENING DEMOCRAT, Fresno.

WANTED — COMPETENT, RELIABLE girl for general house work in family of 2; work easy; wages reasonable. Apply 2430 LEOTI AVE. Take W. Adams Traction car. 27

WANTED — RELIABLE LADY CLERKS seeking positions should call at our office. We place competent clerks in good positions, city and country. ROOM 229, Copp Bldg. 27

WANTED — A GIRL TO DO UPSTAIRS work and help with the care of two small children in a private family; city references required. Apply 830 S. BURLINGTON AVE. 28

WANTED — BOOK-KEEPER AND CASHier, stenographer, office girl, waitresses and other positions open. THE ATLANTIC CO., 655 S. Spring. Home 4601, Main 4206.

WANTED—A COMPETENT SWEDISH OR German girl in family of 4; general housework and one who is a good cook; wages $30; answer between 9 and 12. 920 S. HOPE. 28

WANTED—GOOD COMPETENT GIRL FOR general housework, family of two; good home and wages; must have reference. Address W, box 144, TIMES OFFICE. 29

WANTED — FIRST-CLASS WOMAN BOOK-keeper for one of the best houses in city, good position for right woman; salary $65 to $75. Apply 525 BYRNE BLDG. 27

WANTED—HOUSEKEEPER, COUNTRY, $25; waitress, restaurant, $8, tray; lunch girl; housework, $25, $30; waitresses, Bakersfield, $25, fare. 319 S. SPRING, room 7. 27

WANTED — A MIDDLE-AGED WOMAN to assist in house work in family of 3 adults in care of elderly invalid; reasonable wages. Apply 3601 REID ST. 27

WNTED—A GIRL TO HELP WITH CARE of baby and help with work; small wages and good home to right party. Apply 2116 DOWNEY AVE., East Side. 27

WANTED—GIRL TO WRAP PACKAGES and assist in cutting department, WESTERN LITHOGRAPH CO., corner E. Second and Ross st. Call this morning. 27

WANTED — NICE GIRL FOR GENERAL housework, who understands cooking; family of 2; fine place for the right girl. Call mornings, 2320 S. GRAND AVE. 27

WANTED — LADIES AND SCHOOL GIRLS to do copy work at home for wholesale house; experience unnecessary; deposit required. Call ROOM 8, 329½ S. Hill st. 29

WANTED — LUCRATIVE POSITION OPEN to woman with good executive ability, who has from $1000 to $4000 to invest. Address V, box 44, TIMES OFFICE. 31

WANTED — ENERGETIC YOUNG LADY; moderate salary to commence with; good chance for advancement. For interview, call 214 STIMSON BLDG. 26

WANTED — MORE LADIES TO WORK for us in their homes; small deposit; experience unnecessary. Call at 811 S. GRAND, Thursday and Friday. 28

WANTED—YOUNG LADY TO ASSIST WITH light housework in exchange for pleasant home; will be treated as one of the family. Apply 1305 S. OLIVE. 28

WANTED—FIRST-CLASS STARCH IRONER at Hotel del Coronado; wages $35, room and board. H. F. NORCROSS, 200 S. Spring, Coronado agent. 27

WANTED—EXPERIENCED HAND IRONers on starch pieces; also other laundry help. Steady work; no fees. Apply 206 MERCANTILE PLACE. 29

WANTED—GIRL TO DO LIGHT HOUSEwork at the beach; must be able to cook, short hours, small wages paid. Home 5555. MRS. HART.

WANTED — EXPERIENCED SALESLADIES for an article in daily use by everyone; big pay to right parties. R. M. DUNKIN, 117 S. Broadway.

WANTED—A GIRL TO ASSIST IN LIGHT work, help care for child and to go to Catalina; small salary. Apply early. 426 W. 21ST ST. 27

WANTED — A COLORED MAN OR WOMAN for cooking and general house work; no poor cook need apply. 1651 W. SEVENTH. 27

WANTED—A YOUNG GIRL TO ASSIST IN housework; small family; good home for right person. Call Monday. 639 W. 22ND ST.

WANTED — YOUNG GIRL TO ASSIST IN light house work for room and board and small wages. 937 ORANGE ST., Red 3667. 27

WANTED — 2 EXPERIENCED GIRLS FOR body ironing; machines; steady work. L. A. LAUNDRY CO., 631 San Fernando st. 29

WANTED—GOOD GIRL TO ASSIST IN GENeral housework. Phone Home 7917, Sunset Main 4923, or apply 1343 S. FLOWER. 27

WANTED — MRS. DR. SPENCER'S EMPLOYMENT OFFICE, 125½ E. 4th st., for women only. Phone James 2421.

WANTED—EXPERIENCED MARKERS AND sorters; also inexperienced girls. L. A. LAUNDRY CO., 631 San Fernando st. 27

WANTED—ONE GOOD SKIRT MAKER AND one good waist maker. Address CHAS. NELSON, 1111 State st., Santa Barbara. 30

WANTED — STENOGRAPHERS TO REGister at Yost Office, 138 S. BROADWAY. We have calls every day. 28

WANTED — NURSE ON PROBATION. APply FRENCH HOSPITAL, corner Castellar and College, immediately. 28

WANTED — YOUNG GIRL TO ASSIST IN house work; one who can sleep at home preferred. 741 S. FLOWER. 27

WANTED — GIRL TO DO GENERAL house work, 3 in family; wages $15. 2945 KANSAS AVE. 27

WANTED—
Help, Female.

WANTED—5 WAITRESSES, BEACH, $30, $35; starch ironer, hotel, beach, $35, room and board, girl for housework, $25; cook, $40, city, man and wife, grading camp, $60; city nurse for invalid, $10, snap. BOSTON FEMALE EMPLOYMENT OFFICE, 231½ S. Spring st. 27

WANTED — COOKS, CITY; HEAD WAITress, city; pantry women, country; 5 waitresses, city; chambermaids, city and country; waitress, ice-cream parlor. Hotel help wanted to register at HOTEL REPORTER'S OFFICE, 407 Chamber of Commerce Bldg. Home 'phone 4505, Main 1068. 27

WANTED—LADIES EARN FROM $9 TO $12 per week with prospect of advancement after finishing course of practical instruction at ROSENBLEET'S LADIES' TAILORING COLLEGE, 1400 W. Seventh st. Enter now, prepare for fall trade.

WANTED — GIRL, FOR GENERAL HOUSE work, family of 2. Apply at 134 W. 31ST ST. 27

WANTED — GIRL FOR GENERAL HOUSE work, family of 2. Apply at 1034 W. 31ST ST. 27

WANTED — GIRL FOR LIGHT OFFICE work. Address Z, box 24, TIMES OFFICE. 28

WANTED—GIRL FOR GENERAL HOUSEwork; 2 in family. Apply 1341 W. 20TH. 28

WANTED—WAITRESSES, STEADY WORK. Inquire D. H. HART, Natick House. 27

WANTED—GIRL FOR GENERAL HOUSEwork; no washing. 1239 S. MAIN. 27

WANTED—GIRL TO DO GENERAL HOUSEwork; 2 in family. WEST 4715. 27

WANTED — EXPERIENCED SHIRT FOLDer. MUNGER'S LAUNDRY, 814 S. Main. 28

WANTED — FIRST-CLASS SKIRT MAKER at 217½ S. SPRING ST. 1

WANTED—
Help, Male and Female.

WANTED—
THE OCEAN PARK EMPLOYMENT AGENCY
First-class and reliable institution.
Positions for all kinds of help.
142 OCEAN FRONT, Ocean Park, Cal.

WANTED — YOUNG MEN AND WOMEN for good positions, $2 to $2.50 per day. Apply by letter or person between 10 and 12 a.m. and 1 to 4:30 p.m., room 12, 734 S. HILL. 28

WANTED—A1 SINGLE AND DOUBLE-hand miner, and wife to cook for few men; state age and experience. Address W, box 190, TIMES OFFICE. 27

WANTED — CALL AMERICAN EMPLOYment Agency for colored help. PHONE BLACK 9987. 30

WANTED—
Situations, Male.

WANTED—BY YOUNG MAN, AGED 31, POsition as collector or deliveryman; have had experience in furniture business, mattress and couch-maker by trade, and can furnish good references from business men of this city. Address Z, box 11, TIMES OFFICE. 30

WANTED — AN ENGLISH GENTLEMAN, well educated, aged 32, wishes a position as traveling companion to invalid or otherwise; highest references given; salary no object. Address Z, box 63, TIMES OFFICE. 27

WANTED — POSITION WITH AGENCY OR a specialty business, where superior ability, long hours and hard work can produce results or good position as accountant. Address Z, box 36, TIMES OFFICE. 27

WANTED—SITUATION, PRIVATE PLACE, by reliable, temperate man; understands care horse, place generally; can be generally useful; have best city reference. Address Y, box 106, TIMES OFFICE. 27

WANTED — BY EXPERIENCED SALESman in gents' furnishings line, thoroughly familiar with custom and ready-made clothing, late of New York. Address L, box 40, TIMES OFFICE. 30

WANTED—CYLINDER PRESSMAN WANTS position; steady and reliable; experienced on half-tone, commercial and color work; also platen work; non-union. G., 923 E. 47TH ST., Los Angeles.

WANTED — THOROUGH SHELF HARDware, stove and tinware man from East desires position, wholesale or retail; long experience. Address HARDWARE, Station M, City. 29

WANTED — POSITION AS OFFICE MAN or book-keeper by accountant of 10 years' experience in East and Los Angeles; good references. Address R, 938 VERMONT AVE., city. 27

WANTED—YOUNG MAN WANTS TO INvest few hundred dollars and services in some legitimate business; references given and required. FORGUIRE, 626½ E. 29th st.

WANTED — EXCELLENT JAPANESE wants the job of cook or baker in city; speak English, has reference. TEL. MAIN 2389, care Buddhist Mission, 223½ E. 4th. 29

WANTED — EXPERIENCED COACHMAN, sober, reliable and having best of references, wishes situation, city or country. Address W, box 162, TIMES OFFICE. 27

WANTED — AN HONEST, RELIABLE young man, 25 years of age, would like position of some kind; best of references. Address J, 207 N. BROADWAY. 27

WANTED — SITUATION IN COUNTRY hotel, clerk or general management; and reliable; highest reference. Address M. L. SANE, 765 San Julian st. 27

WANTED — JAPANESE, FIRST-CLASS cook, wants situation as school boy in small family; wages no objection. Address W, box 194, TIMES OFFICE. 27

WANTED—ARCHITECTURAL DRAUGHTSman and superintendent wants position, $25 to commence with. Address W, box 116, TIMES OFFICE. 27

WANTED—2 GASOLINE ENGINEERS AND machinist open for engagement; city, or mine hoist. Address V, box 111, TIMES OFFICE. 27

WANTED — JAPANESE BOY, SPEAKS English, wants any kind night work, 4 or 5 hours, from 6 p.m. K. N., 310 WINSTON ST. 31

WANTED—FIRST CLASS GARDENER, EXperienced in all branches, wishes situation on private place. Address V, box 110, TIMES OFFICE. 30

WANTED—CALL BETHLEHEM CHURCH for reliable Japanese help; cooking, housework, hotel, office cleaning. Main 5736, HOME 9031. 29

WANTED — POSITION BY YOUNG MAN, 3 years' experience in hardware; refrence. Address Z, box 75, TIMES OFFICE. 28

WANTED — POSITION BY EXPERIENCED hardware salesman; can give good references. Address Z, box 48, TIMES OFFICE. 28

WANTED—PLACE TO WORK ON PRIVATE place or help in the garden. Address W, box 156, TIMES OFFICE. 27

WANTED — SITUATION IN PLUMBING OR butcher shop to learn the trade. Address Z, box 33, TIMES OFFICE. 27

WANTED — MAN WANTS WORK ON HOME place. Address W, box 107, TIMES OFFICE. 28

WANTED — BY MAN 29, WORK OF ANY kind. WHITE, 418 Ruth ave. 28

WANTED—
Situations, Female.

WANTED—BY ELDERLY, REFINED ENGlish lady, position as housekeeper to a gentleman where servant is kept; superior cooking and management; able to make home pleasant; highest references. Address Z, box 50, TIMES OFFICE. 27

WANTED—GRAUATE NURSE FROM REGistered hospital, desirous of living at coast, wishes position in physician's office or hospital. Address TRAINED NURSE, Box 461, Salt Lake City, Utah. 27

WANTED — NURSE GIRL, GIRL FOR light housework, seamstress, day work, hotel waitress. PACIFIC CO-OPERATIVE ASSOCIATION, 244½ S. Broadway. Main 3323. Home 8379. 27

WANTED — YOUNG LADY WITH SEVERal years' experience desires position as stenographer and general office assistant; good references. Address W, box 161, TIMES OFFICE. 31

WANTED — POSITION AS HOUSEKEEPer, not menial, by an eastern lady with either bachelor or widower. Address HOUSEKEEPER, Z, box 47, TIMES OFFICE. 27

WANTED — FIRST-CLASS STENOGRApher wants work at substituting; good German correspondent. Address 1300 W. WASHINGTON. Tel. Home 23604. 29

WANTED—NURSE MASSEUSE WOULD care for invalid traveling East in return for partial expenses. Home 'phone 21374, or address W, box 176, TIMES OFFICE. 29

WANTED—HOUSEKEEPER WILL GO OUT of city; widower with children preferred; am tired of nursing. Address W. box 128, TIMES OFFICE. 27

WANTED — AN EXPERIENCED AMERIcan girl wishes situation as second girl or child nurse. Address W. S., box 219, Alhambra, Cal. 29

WANTED — POSITION BY BOOK-KEEPER and stenographer of five years' experience; salary $12. Address W, box 157, TIMES OFFICE. 27

WANTED—BY A REFINED LADY, A PLACE as cook or housekeeper; no objection to the country. Address W, box 197, TIMES OFFICE. 27

WANTED—GERMAN GIRL WOULD LIKE general housework in small family. Address MISS M. WAGNER, 1223 W. 6th st., Los Angeles. 28

WANTED—LADY WOULD LIKE POSITION as book-keeper or general office clerk. F. E. WILCOX, Tel. Main 3285. 27

WANTED—POSITION AS COOK BY A RELIable person, where another girl is employed. 'PHONE BLACK 8032. 27

WANTED—SITUATION BY EXPERIENCED nurse with references. Home 'phone 1692. MRS. CAWTHON. 28

WANTED—POSITION AS COMPANION OR care of invalid; references. 'PHONE MAIN 27

WANTED—
Situations, Female.

WANTED — POSITION BY PRACTICAL nurse; best references. NURSE, 125 E. 4th st. Phone 4306. 27

WANTED — BY AMERICAN WOMAN, DAY work, washing. 'Phone MAIN 5384. 28

WANTED — POSITION BY NURSE, $10 A week. 137 UTAH ST. 27

WANTED—
Situations, Male and Female.

WANTED — SITUATION BY MAN OR MAN and wife, as janitor; experienced; best references. Address W, box 121, TIMES OFFICE. 30

WANTED—
Agents and Solicitors.

WANTED—SALESMEN TO SELL KINLOCH house paint and P.T.A. roof and iron paint to stores. Experience unnecessary; excellent side lines; no samples. PACIFIC DISTRIBUTING CO., 318 Sacramento st., S. F., Cal.

WANTED — 2 WELL-DRESSED SOLICItors, only lady or gentlemen over 25 years of age, $20 to $50 a week easily made. Call 8 to 9 a.m. and from 5 to 6:30 p.m., 105 E. FIRST ST., room 1. 28

WANTED—MALE OR FEMALE AGENTS to work on commission, agreeable business; only those of good address need apply. C. L. McCLEERY, 306 Fay Bldg., foot of Angel's Flight. 27

WANTED — MALES OR FEMALES TO canvass in city 3 months, $3 per day, no commission; experience unnecessary. Call 927 E. 34TH. 29

WANTED — A GOOD CANVASSER FOR contract work, to represent straight coupon deal from first-class studio. Apply W, box 121, TIMES OFFICE.

WANTED—4 WELL-DRESSED, ENERGETic solicitors; position will pay $25 and up per week. Call 518 FAY BLDG., Third and Hill. 29

WANTED — EXPERIENCED SOLICITORS; entirely new proposition; big pay for energetic men. R. M. DUNKIN, 117 S. Broadway.

WANTED—
Partners.

WANTED — PARTNER TO JOIN MEMBER of manufacturing firm in opening branch in Northern California; can show practical results here in Los Angeles; interview forenoon only. J. WILSON MFG. CO., 219 E. Fourth st.

WANTED—PARTNER IN POULTRY BUSIness; complete, well equipped and well stocked; alfalfa, yards, houses, water piped, grind machinery, etc.; need a helper and want to increase stock. PHONE MACY 2022. 27

WANTED—PARTNER WITH $1200, THAT will give him $2000 first year and increase annually, the business is established, do not reply if you only can qualify. Address W, box 154, TIMES OFFICE. 27

WANTED — FOR OPENING RETAIL WINE house, good sober business man with money for partner; fine chance presently, one license vacant; references. Address earliest, Z, box 14, TIMES OFFICE. 28

WANTED — PARTNER; AN ESTABLISHED business, paying $300 a month; will invoice $1500; one-half interest, $750; a first-class, respectable business. Address Z, box 9, TIMES OFFICE. 28

WANTED—PARTNER WITH TWO THOUsand dollars at manufacture mission furniture. Address Y, box 42, TIMES OFFICE.

WANTED—A PARTNER WITH $4000; PAYing business; hustler. Call at 407½ S. FLOWER ST., rear. 27

WANTED—PARTNER IN GOOD PAYING business, $350 required. WARDEN, 117 South Broadway. 27

WANTED—
To Rent.

WANTED — FOR THE MONTH OF AUgust, furnished house for private family at the beach; probably at Terminal Island, fully equipped, 3 bedrooms, or will take desirable house, not quite so large, with small house near by; answer to I, CALIFORNIA CLUB, Alhambra, Cal. 'Phone Main 43. 29

WANTED—TO RENT OFFICE SPACE IN one of the best office buildings, an office that has telephone service and someone in attendance right along during business hours; give particulars and price. Address Z, box 30, TIMES OFFICE. 27

WANTED—TO RENT A 5 OR 6-ROOM COTtage, unfurnished, not exceeding $25; walking distance; must be on high ground, south of First st., west of Main, off car line. Address answers to 1127 S. OLIVE. Tel. Home 6157.

WANTED — TO LEASE OR BUY CATTLE range free from fever, ticks; with feed that will finish cattle; to carry 1200 or 1500 head of stock; possession wanted Nov. 1, 1906. Address A-O, box 147, TIMES OFFICE.

WNATED—TO RENT A ROOMING-HOUSE by reliable party; new unfurnished house, 30 to 50 rooms, close in; must be strictly modern; owners or agents. BARRY & CO., 410 Johnson Bldg. 'Phone Red 3232, Home 1731. 29

WANTED—QUICK, TO RENT A SMALL house with barn on a large lot, S.E. corner east of Main st.; would buy furniture if satisfactory terms could be arranged. Address W, box 124, TIMES OFFICE. 27

WANTED — TO LEASE FOR TERM OF years, factory building; must be two stories, near railroads; 9,000 feet floor space. SWEENEY SURGICAL MFG. CO., 212-214 S. Hill st. 29

WANTED—TO RENT 12 ROOMS OR MORE, partly furnished, close in, for roomers or boarders; experienced woman. Address Z, box 17, TIMES OFFICE. 27

WANTED—A SMALL COTTAGE IN THE neighborhood of Main and 30th, about $15. Address W, box 195, TIMES OFFICE. 27

WANTED—NEAR POSTOFFICE, 4 OR 5-room cottage or flat; reasonable. Address 534 S. HOPE. 28

WANTED—
Rooms.

WANTED—2 OR 3 UNFURNISHED ROOMS within walking distance; prefer western location, south of First; state rates. Address Z, box 43, TIMES OFFICE. 27

WANTED—
Rooms and Board.

WANTED — WELL FURNISHED ROOM with modern conveniences and best of table board, breakfast and dinner, by single gentleman, private family only, no boarding-houses; references. Address W, box 146, TIMES OFFICE. 28

WANTED — BY YOUNG MAN, MODERN room and substantial board in private family; preferably German; close in; please state price. Address Z, box 70, TIMES OFFICE. 27

WANTED — BUSINESS WOMAN DESIRES room and board in private family, vicinity Oak and 17th sts.; state terms. Address W, box 158, TIMES OFFICE. 27

WANTED—
To Purchase, Real Estate.

WANTED—WE WANT THREE COTTAGES north of Tenth st.; also a lot suitable for rooming-house, inside of 10th, Denver, 3rd and Hill. BARRY & CO., 410 Johnson Bldg. Phones Red 3232, Home 1731. 28

WANTED—2 STORY HOUSE WITH 4 BEDrooms, on high ground, in desirable neighborhood; must be modern and up to date. SO. CAL. REALTY CO., 129 S. Broadway. Phone Ex. 466. 28

WANTED—30 TO 40 ACRES OF GOOD ALfalfa and clearwater or addition; no alkali; give full particulars, price and location in first letter. Address W, box 130, TIMES OFFICE. 27

WANTED — TO BUY A TRACT OF LAND from 500 to 3000 acres, Los Angeles county and near the coast preferred; state price, terms, character of soil. Address PP, box 183, TIMES OFFICE.

WANTED—LIST YOUR PROPERTY AND exchanges with us if you want quick returns. We are hustlers. KLEINMAN REALTY CO., 130 E. 2nd st. Home 3336, Black 1922. 27

WANTED—TO BUY LOT LOCATED BEtween Roosevelt and 3rd ave., Pico and Adams; state lowest price and terms. Address BUYER, Z, box 42, TIMES OFFICE. 27

WANTED—WILL PAY ALL CASH FOR COTTAGE FACING SOUTH, N.E. CORNER, WESTERN PART OF CITY. J. L. PATTERSON, 240 DOUGLAS BLDG. 27

WANTED—BEST LOT FOR $1000 NEAR CAR line, west of Main; also house and lot for $1500 from owners; must be bargains. Address MRS. KUHN, 927 Grattan. 27

WANTED—INCOME PROPERTY, CLOSE in, about $7500; one-third cash, a quick sale if price is right. SO. CAL. REALTY CO., 129 S. Broadway. Phone Ex. 466. 27

WANTED — I HAVE A CUSTOMER WITH ready cash to buy any lot in Ocean Park at a bargain. CHAS. J. HILDESHEIM & CO., 142½ Pier ave., Ocean Park.

WANTED — LIST YOUR PROPERTY WITH us. We can sell it, and if there is anything you want, we can supply you. BARRY & CO., 410 Johnson Bldg. Red 3232, Home 1731. 28

WANTED — PURCHASER FOR LARGE tract of land suitable for subdivision, near Redondo; fine soil; abundance water; bargain. Address B., 1531 S. HOPE. West 2786. 28

WANTED — WE HAVE A CLIENT WHO wishes to invest $100,000 in business property, large or small, improved or unimproved. J. C. OLIVER, 142 S. Broadway. 27

WANTED—TO BUY AN IMPROVED SUburban home containing one to five acres, near car line; will pay all cash. MALCOLM NASON, Hollywood. 27

WANTED—A GOOD LOT FOR RESIDENCE costing about $2000; east front, preferred as close in as possible. Address Z, box 21, TIMES OFFICE. 28

WANTED—
To Purchase, Real Estate.

WANTED—

To purchase acreage for subdivision; must be reasonably close in and price right; will pay cash.

Home 544. WINTON & McLEOD,
Main 6273. 313 Trust Bldg.

WANTED — LOCAL TRADERS TO LIST Venice, Short Line and Strand property. We have a greater demand for lots in these subdivisions than we can supply. Telephone your lists or call personally. A. R. WIDNEY, 144½ Pier ave., Ocean Park. Sunset Tel. 749; Home 6065. Los Angeles office, 500-501 Lankershim Bldg.

WANTED—TO BUY A SMALL PLACE NEAR city; must be in good condition; a 4 or 5-room house, barn and chicken yard; near car line, and have good water; will pay small payment down, balance monthly; answer, giving location. Address C, box 149, TIMES OFFICE. 27

WANTED — THE BEST 5 OR 6-ROOM COTtage that from $1500 to $2000 will buy; $250 cash, balance $20 per month; southwest preferred; will buy at once; what have you? Address V, box 62, TIMES OFFICE. 27

WANTED—TO BUY AN UP-TO-DATE 5-room cottage or bungalow; must have nice lawn and flowers, barn and chicken corral; small payment down, balance $20 per month. Answer, giving terms and location. Z, box 94, TIMES OFFICE.

WANTED — TO PURCHASE COTTAGE IN Ocean Park, between Pier ave. and Venice; railroad and the ocean; will give equity in strictly modern 9-room house, southwest Los Angeles. J. B. CHAFFEY, 220 W. Fourth st. Home 206. 30

WANTED—MODERN HOUSE ON PICO BEtween Union and Vermont; state lowest price and terms. Phone 2114, or MAIN 7852. 28

WANTED—FOR CUSTOMER, COTTAGE OF five rooms near to Central and 21st st., for $2500 or less. 1629 CENTRAL AVE. 27

WANTED—LOS ANGELES COTTAGE IN good repair to be removed from lot. MARY S. ABBOTT, Santa Monica, Cal. 27

WANTED — LOT IN WESTLAKE DIStrict for $2500 cash; corner preferred. Address Z, box 172, TIMES OFFICE. 27

WANTED—LOTS OR HOUSE AND LOT IN exchange for equity in Redondo lots. Address Z, box 16, TIMES OFFICE. 28

WANTED — E. NINTH-ST. PROPERTY. CRIPPEN INVESTMENT CO., 404 Mason Bldg.

WANTED—
To Purchase, Miscellaneous.

WANTED — WE HAVE TAKEN UP BUSiness Opportunities and expect to make it a special department of our business, with Mr. A. L. Hamell in charge. If you wish to sell your business, call on us or 'phone and we will call on you. THE HORACE G. HAMILTON CO., 300-301 Fay Bldg., Third and Hill. Home 1045, Main 241.

WANTED—WE WANT TO BUY RAGS FOR paper making purposes and have opened an agency at 131 Garey st. for that purpose; we will pay the highest market price for all rags delivered there, spot cash. LOS ANGELES PAPER MFG. CO. 27

WANTED — TELEPHONE YOUR "WANT" ads. to The Times. Special clerks are constantly in waiting at the other end of your 'phone to take your ad. Ring up any time of day or night. Sunset PRESS ONE; Home, "THE TIMES."

WANTED—TO BUY FOR CASH, ANYTHING good in furniture, rugs, desks, store and office fixtures, restaurant outfits; exchange your old goods for something better. Home 7631, West 4182. L. C. SKEELS, 907 S. Main.

WANTED — TO BUY FURNITURE AND household goods; if you are going to sell we will pay you one-third more than others. 'Phone us Main 1127, Home 3364. COLYEAR'S, 322 S. Main st.

WANTED—TO BUY FOR CASH, HIGHEST price paid for furniture, grocery or merchandise stores, etc. RHOADES & REED, 730 S. Spring st.

WANTED — TO PURCHASE DESKS AND good second-hand furniture for cash. 424½ S. BROADWAY. Home 1354, Sunset Main 7441.

WANTED — SECOND-HAND CLOTHING, shoes, trunks, etc.; will pay highest prices. Phone 7786, RED 9041. 29

WANTED — NEWEST LAMP, 50 OR 100 candle power, in good condition. HUGHES, 445 S. Hill st. 28

WANTED—TO BUY LAUNDRY ROUTE; must be cheap. Address W, box 188, TIMES OFFICE. 27

WANTED — CASH PAID FOR FEATHER beds. 1102 E. 7th st. Main 1594; Home 9041.

WANTED — INSTANTANEOUS HEATER, good order. BOX 77, Ocean Park. 28

WANTED — SECOND-HAND FURNITURE; we pay honest cash prices. TEL. 1894.

WANTED—
Miscellaneous.

WANTED — YOU TO KNOW THAT IF YOU are going to build anything that it will pay you to consult ROBT. D. COATES, 763 E. 28th st. Sunset West 588, an up-to-date builder; prompt services and reasonable charges. 27

WANTED—YOU TO KNOW, IF YOU ARE going to build, it will pay you to see J. S. TRAVISS, 1160 E. 42nd st., phone South 1451. Practical builder and contractor. Jobbing of all kinds; plans and estimates furnished. 29

WANTED — PLEASE SEND NAME AND address of several stockmen and farmers everywhere; will give valuable information free. STEPHENS, M. O., Box 456, Los Angeles, Cal. 1

WANTED—A CHILD TO CARE FOR IN family of two, mother and daughter; am not particular as to age; best of homes and care. Address or call 1329 20TH PLACE. 31

WANTED—CHILDREN TO BOARD; MOTHer's care; good home; will take to beaches. Take San Pedro car to DEFIANCE ST., one block west to Mettler. 1

WANTED — YOU TO BUY OUR $2 GOLD-filled eyeglasses for $1 for a few days only. N. Y. OPTICAL CO., 229 W. Third st. 29

WANTED — CHILDREN UNDER FOUR to board; good care. 110 N. FLOWER. Phone Main 4481. 31

WANTED—TWO-SEATED, EXTENSION-TOP surrey, in good condition, $25. 703 W. 10TH ST. 28

WANTED—CARRIAGE BLACKSMITH AT 122 SAN PEDRO ST. A. P. McLachlan. 25

TO LET—
Furnished Rooms.

TO LET—HOTEL CECIL, 1ST AND OLIVE sts., new and splendidly furnished rooms, hot and cold water in every room, all modern conveniences, close in; summer rates. 31

TO LET—OPPOSITE WESTLAKE PARK, 3 furnished housekeeping rooms; closets, pantry, gas stove, front and back stairs, porches; pleasant and convenient. 844 ALVARADO. 27

TO LET — 2320 N. OLIVE, NEW HOUSEkeeping suites; 'phone, bath, gas, electric lights; very cheap. Call and see. You will stay. Also new sleeping-rooms. 27

TO LET—4 NEWLY FURNISHED ROOMS complete for housekeeping; bath; light and washing furnished; also 2 for $15; one small room, $6. 825 S. FLOWER.

THERE'S GOLD IN IT
—AT—
OCEANO
BEACH

from $1.50 per week up.

TO LET—HANDSOMELY FURNISHED AIRY room; all modern conveniences, close to Angel's Flight. 227 S. GRAND. 27

TO LET—FURNISHED ROOMS, CENTER of town, $1.50 week and up; 25c and 50c per night. 311 W. THIRD ST. 31

TO LET—AT THE KNICKERBOCKER, A beautifully furnished room, all modern conveniences. 821 S. HOPE. 2

TO LET—NEWLY FURNISHED ROOM FOR gentleman; a Christian preferred. 717 WALL ST. Home 'phone 7215. 28

TO LET—HOUSEKEEPING ROOMS, FURnished, near postoffice; absolute cleanliness. 602½ S. FIGUEROA. 27

TO LET — THREE FURNISHED HOUSEkeeping rooms, ground floor, $11 month, 219 N. HOPE ST. 27

TO LET — HOTEL MUNN, FIFTH AND Olive. Summer rates now on; everything new and modern.

TO LET—FURNISHED ROOM IN PRIVATE home, garden, flowers and shade. 1014 EAST 9TH ST. 31

TO LET—$2 A WEEK, ELEGANTLY FURnished rooms, close in. 218 N. FREMONT AVE. 31

TO LET — FURNISHED ROOMS, QUIET, private, reasonable. 240 S. GRAND. 29

TO LET—TWO FURNISHED CONNECTING housekeeping rooms. 810 W. 7TH ST. 27

TO LET—
Furnished Rooms.

TO LET—HOTEL [illegible], opp. Courthouse; new [illegible] ing; a delightfully cool [illegible] summer days; 200 elegantly [illegible] private and public baths; [illegible] free; elevator and roof [illegible] ble, 50c to $1.50 daily; [illegible]

TO LET—AT THE [illegible] rooms suites, elegantly furnished [illegible] of living-room, dining-room and [illegible] pletly furnished with [illegible] etc., parlors public, [illegible] house in the city, summer [illegible] HOPE.

TO LET—HOTEL LEIGHTON, Now open for business; [illegible] completed and elegantly furnished; cold water, bell service, [illegible] large, light and well ventilated; no trouble to show; [illegible] 512 S. MAIN ST.

TO LET—WESTLAKE [illegible] nished or unfurnished [illegible] ment, newly painted and [illegible] gas, bath, large yard, [illegible] dren. 1225 W. 7TH ST.

TO LET—AT HOTEL MARLBOROUGH, Grand ave., finest furnished [illegible] city, summer rates; [illegible] ing elsewhere; thoroughly [illegible] date.

TO LET—LOW SUMMER [illegible] room flats, furnished [illegible] gant; gas range, bath, [illegible] close in. 234 S. FIGUEROA, N. Fremont.

TO LET — CLEAN, [illegible] rooms; housekeeping. [illegible]

TO LET—NICE OUTSIDE ROOM [illegible] 48. 535½ S. SPRING.

TO LET—
Unfurnished [illegible]

TO LET—3 LARGE, SUNNY [illegible] rooms; double parlors, [illegible] electricity. At 513 W. 21ST.

TO LET—3 UNFURNISHED [illegible] summer kitchen. [illegible] Pedro st.; $10 a month.

TO LET—4 ROOMS FOR [illegible] lower floor, newly papered, [illegible] 804 SAN JULIAN ST.

TO LET—
Flats.

TO LET—
4-room flat, W. First.
5-room flat, California.
5-room flat, West [illegible]
4-room flat, South [illegible]
7-room flat, South Main.
4-room flat, South [illegible]
4-room flat, South [illegible]
5-room flat, Valencia.
4-room flat, Orange.
5-room flat, South [illegible]
4-room flat, 303 Grand View.

Most desirable flats in [illegible] 12th and Figueroa, gas, [illegible] stantaneous heaters, [illegible] excellent car service; [illegible]
Apply JONES & RYDER [illegible] West Third street. [illegible] Home Ex. 232. Sunset Main [illegible]

TO LET—
MODERN FLATS [illegible]
[illegible]
T. WIESENDANGER, [illegible]

TO LET—BEAUTIFUL [illegible] flat on second floor, [illegible] rent $32.
Also 4-room upper flat, [illegible]
Also 4-room lower flat, [illegible] of these flats are very [illegible] ranges and water free, [illegible] rent and no car fare [illegible]
CHAS. E. W. [illegible]
Home phone 2734.

TO LET—THREE [illegible] near corner of 5th and [illegible] Two cottages on Maple [illegible] and 9th streets, all [illegible] papered, $12 and $20 [illegible] 40th street, $15, [illegible] street, near Maple and [illegible] 409 E. 9TH STREET, [illegible]

TO LET—FLAT—
4-room and bath apartment [illegible] bath apartment at [illegible] door from Westlake Park [illegible] We pay water rates.

TO LET—CHOICE FLATS [illegible]
5-room—$27, 1211 W. [illegible]
5-room—furnished, [illegible]
5-room—furnished, [illegible]
4-room—$20; beautiful [illegible]
See owner, 413 FAY [illegible]

TO LET—THE HOOVER [illegible] only one left at [illegible] all modern and complete [illegible] lavatory, the very best [illegible] money, water free. [illegible] HOOVER.

TO LET — FOR [illegible] rent new, nice apartments [illegible] keeping, gas range, [illegible] building. 712 CERES AVE. [illegible] 350 N. Beaudry, and [illegible]

TO LET—HANDSOME [illegible] 5 and 6 rooms and [illegible] neighborhood; 3 minutes [illegible] First, 232 N. GRAND AVE., and Court.

TO LET—NEW 6-ROOM [illegible] flat, 1224 ARNOLD [illegible] Crown Hill cars pass, [illegible] flowers; $25, water paid.

TO LET—TWO LARGE [illegible] flats, all modern, large [illegible] porch, plenty of light. [illegible] Phone Main 7160.

TO LET—MODERN 4 AND 5 [illegible] flats. Beautiful for [illegible] and $16. Apply at [illegible] dren.

TO LET—NICE, MODERN [illegible] flat, walking distance, [illegible] VALLE & FREEMAN, [illegible]

TO LET—NEW MODERN [illegible] flat, all large sunny rooms, [illegible] close in. 676 LUCAS AVE. [illegible]

TO LET—5 ROOMS [illegible] Pedro st.; rent $25. [illegible] T. Johnson Bldg. [illegible]

TO LET — 4-ROOM MODERN [illegible] ed flat, freshly tinted; [illegible] fare; no children. 544 S. [illegible]

TO LET—MODERN 6-ROOM [illegible] ner Flower and Pico sts. [illegible] HOME 3414.

TO LET—LOWER FLAT [illegible] big yard, walking distance [illegible] CERES AVE.

TO LET—SMALL FLATS, [illegible] housekeeping cheap rent, [illegible] close in.

TO LET — IN BEAUTIFUL [illegible] elegant flat. Apply [illegible]

TO LET—MODERN FOUR [illegible] WALL ST., reasonable.

TO LET—1611½ SANTEE [illegible] modern. $20. Owner at [illegible]

TO LET—
Apartments.

TO LET—AT THE KENWOOD [illegible] st., 3-room housekeeping [illegible] and elegantly furnished [illegible] ture new; best modern [illegible] housework easy, gas, [illegible] free; location desirable; [illegible] sired; the most for the [illegible] investigate.

TO LET—AT THE [illegible] elegantly furnished 3-room [illegible] of living-room, dining [illegible] ware, table and bed [illegible] nished, private and [illegible] keep house in the city, [illegible] S. HOPE.

TO LET—TWO HOUSEKEEPING [illegible] rooms each; gas, electric [illegible] instantaneous heater, [illegible] each. 700 W. 10TH. [illegible]

TO LET — ELEGANT [illegible] housekeeping suites [illegible] S. Hope st. Some [illegible] low rates.

TO LET—THE BOWEN, [illegible] and coolest housekeeping [illegible] summer rates. 133 S. [illegible]

TO LET — PARODIA [illegible] W. SIXTH ST., new [illegible] bath with each apartment; [illegible]

TO LET— Furnished Houses.

TO LET—FURNISHED HOUSES—
6-room cottage, W. 18th ... $35
2 rooms in a fine home, access to parlors ... 25
6-room cottage, S. Grand ... 30
7-room cottage, Valencia, chicken corral ... 35
5-room cottage, Winfield, piano ... 35
6-room cottage, Vargas ... 35
6-room cottage, W. 24th ... 35
6-room cottage, Blaine ... 35
6-room cottage, W. Ninth st. ... 40
8-room house, 2304 Thompson st. ... 35
If you wish a good list of houses, furnished or furnished, or a storeroom or a loft, call on JONES & RYDER LAND CO., 218 W. Third st. 27

TO LET—9-ROOM HOUSE, HANDSOMELY FURNISHED; BILLIARD-ROOM, ETC.; SUNSET BLVD., NEAR WESTERN AVE.; 2½ ACRES, IMPROVED, GARDEN, FRUIT, FLOWERS, MELONS, COW AND NICE SUMMER-HOUSE; $75 PER MONTH. MINES & FARISH, 215 S. HILL ST.

TO LET—1241 W. 31ST; 7-ROOM furnished cottage; bath, gas, electricity; lawn, flowers; to permanent tenant; reasonable rent. 29

TO LET—5-ROOM FURNISHED HOUSE, high and sightly; 10 minutes' walk from Salt Lake depot. TAYLOR, 102 Broadway.

TO LET—6-ROOM COTTAGE, FURNISHed; rent reasonable. Apply 1742 NEW ENGLAND AVE. 29

TO LET—CHARMING FURNISHED HOUSE, porch, lawn, special terms. 1032 BLAINE ST.

TO LET—A VERY NICELY FURNISHED 5-room cottage; bath, gas. Call 134 W. 22ND ST. 27

TO LET—6-ROOM FURNISHED COTTAGE, barn, $35. 1226 NORMANDIE, Pico Hts. 28

TO LET—FURNISHED 5-ROOM MODERN cottage, close in. 'Phone HOME 2431. 28

TO LET— Stores, Offices, Lodging-houses.

TO LET—
$19—Store building, 20x34, with 2 nice living rooms in rear, neatly papered, with plumbing, electric light and gas, located on East 7th, near Mateo.
$20—Store building, 22x60, with 4 living rooms and lunch counter, desirable location for restaurant or lunch counter, gas and electricity, location 7th near Mateo. See owner, R. A. COLLINS, 317 Byrne Bldg. 28

TO LET—THIS MEANS NOW. APPLY AT once and you can rent or buy a new, nicely furnished 20-room rooming-house that will make you a profitable home, in nice resident section, near business streets; gas, electric light, toilet, bath and all modern improvements; 5-minute car service; must close deal before Aug. 1st. J. R. STANNARD, 425 Court st. Home 'phone 7073. 27

TO LET—
STORES, OFFICES AND WAREHOUSES.
COME DIRECT TO
A RENTAL FIRM.
WRIGHT & CALLENDER,
223 S. HILL STREET.

TO LET—TO DRESSMAKERS AND OTHers, two very desirable rooms on second floor, 321 S. Hill st., the fashionable block for ladies; rent $35. WRIGHT & CALLENDER. 30

TO LET—2 SPLENDID LARGE BROADway front offices, in the heart of the city; elevator and janitor service, low rent; in the new Renick Building, 317 S. BROADWAY.

TO LET—22½x150, NEW STORE, 1218 SAN Pedro st., with large lot in rear; rent $25. W. H. OBEAR, 401-402 O. T. Johnson Bldg., 124 S. Broadway.

TO LET—CHAMBER OF COMMERCE building, choice rooms, thoroughly renovated; terms moderate. Apply MERRILL, 634 Hellman Bldg.

TO LET—OFFICE SPACE, USE OF PHONES and stenographer; large light, airy room. Apply Home phone 243, Sunset Main 1774.

TO LET—NEW OUTSIDE OFFICE ROOMS $7.50; large room on Broadway, $12.50. 120 N. BROADWAY. 31

TO LET—DESKROOM IN A FIRST-CLASS office. Call at 409 JOHNSON BLDG. 31

TO LET—SHOP IN REAR OF 223 E. 4th ST., with or without power. 28

TO LET—NICE FRONT OFFICE, NEWLY fitted up. 433½ S. SPRING. 30

TO LET—NICE LARGE OFFICE, 170, AT 204½ S. Broadway. E. A. MILLER. 27

TO LET—WINDOW SPACE AND REAR deskroom. 117 S. BROADWAY. 30

TO LET— Beach Property.

TO LET—CHEAP, AT LONG BEACH, AT Alamitos, 5-room house, barn and two acres of ground, $20 per month. Apply 309 W. 19TH, Los Angeles. 29

TO LET—COMPLETELY FURNISHED house of nine rooms and bath, rent $100. PHONE 2015. 1

TO LET— Farming Lands.

TO LET—CHICKEN RANCH AT GARvanza; new 3-room house, close to car, store, church, school; splendid garden soil; city water and gas, $9 per month. 206 WILCOX BLDG. 29

TO LET— Miscellaneous.

TO LET—FOR TERM OF YEARS, CLOSE in, 20x150-foot lot, suitable for automobile garage, manufacturing, wholesale business or laundry. Address V, box 78, TIMES OFFICE. 29

TO LET—AT LOW RENT, 10 ACRES WITH house near Burbank. W. N. HOLWAY, 211 Grant Bldg. Home 1939. 28

FOR SALE— Houses.

FOR SALE—$5000; IF YOU WILL TAKE A look at my fine, large, latest-style bungalow house, No. 855 on E. 28th st., you will get a revelation in home building; space will not permit a description; you should see IT; newest design in finish and handsome, artistic ceiling decorations in all rooms; finest tinting and elegantly finished woodwork; very large lot, lawn, flowers, barn; if you want a home you will buy this. Ring up 22575, South 1409. B. W. KINNEY, 1062 E. 28th. 27

FOR SALE—$2150—
In order to get money at once I will make a price on that beautiful modern 5-room house, No. 828 E. 41st, west of South Park ave., that is bound to command a sale. It does not need description. SEE IT and if you want a home this is your chance. I cannot pay commission at above price. Inquire at 1062 E. 28TH ST., or phone 22575, or South 1409. 27

FOR SALE—$3400, A SNAP. A GOOD 5-room modern cottage on E. Washington st., West Central ave. ½ block of 2 car lines, lot 45x150, this property is well located and was built for a home; large rooms, everything first class and well worth $4000, this price good for only 3 days. E. F. McCONNELL, 252 Wilcox Bldg. Phone—6229. 27

FOR SALE—GOOD 4-ROOM COTTAGE AND lot 50x200; level ground; nicely arranged for chickens or pigeons; near car, 5c fare; worth $1800, but can be bought for less than $1400, and on small monthly payments provided you can pay a reasonable amount down; location Highland Park. See FITCH, 330 Bradbury Bldg. Home 'phone 4076. 29

FOR SALE—LOOKING FOR FORCED sale on a house? See that large 5-room house No. 1319 E. Adams st.; must be and will be sold; held at $2500 but $2100, $1100 down will buy it, near a car line; house up to date; key opposite. Inquire at 1062 E. 28TH or ring up phones 22575, South 1409. 27

FOR SALE—4-ROOM HOUSE AND BARN; lot 55x150, close in, near Westlake Park; fruit trees, berries, chicken yards, $2500. OWNER, 1821 Maryland st.

FOR SALE—5-ROOM COTTAGE, NEW, LOT 40x140, East Vernon, near Main, $2350, $500 cash, balance $25 per month. HARRIS & HEISS, 703 Braly Bldg. 27

FOR SALE—6-ROOM HOUSE, NEW, LOT 47x150, South Grand ave., $2300, $500 cash, balance $25 per month. HARRIS & HEISS, 703 Braly Bldg. 27

FOR SALE—$850; NICE LITTLE HOUSE and lot; barn, chicken yard; street work done; 2 car lines. OWNER, 904 E. 53rd st. Tel. West 4693 today. 30

FOR SALE—MODERN 5-ROOM COTTAGE, lot 35x169, improved, close in, $2500; cash $500 and $25 per month. HARRIS & HEISS, 703 Braly Bldg. 27

FOR SALE—7-ROOM COTTAGE, SOUTH front; flowers, lawn, large lot, barn, chicken yard; suitable for two small families; good location, southwest; a bargain. Inquire at 945 W. 21ST. 29

FOR SALE—NEW 6-ROOM COTTAGE, LOT 50x140, West 30th, $3300, $500 cash, balance $25 per month. HARRIS & HEISS, 703 Braly Bldg. 27

FOR SALE—$1800 BUYS A STRICTLY MODern, up-to-date 5-room bungalow; close in; easy terms. 'PHONE 41131. 29

FOR SALE—ENTIRE OFFICE EQUIPMENT—including fine carpet. Lease if desired. PHONE BLUE 4971. 30

FOR SALE—7-ROOM HOUSE ON LOT 50x145; best car line in city; cheap; 3-4 cash. 2815 E. FIRST ST. 27

FOR SALE—1408 E. 8TH ST., 4-ROOM COTtage, large lot, $1350. Owner leaving city. P.O. BOX 1112. 29

FOR SALE— Houses.

FOR SALE—
SALAK-STANTON CO.,
425-426 Chamber of Commerce Bldg.
Phones—Sunset 4446; Home 4456.
CUT THIS OUT.
PRESERVE FOR REFERENCE
HOUSES FOR SALE.
$17,000—Bachelor's Roost, Colegrove car line, furnished; a beautiful home.
$15,000—10-room house, West 30th st.; lot 100x150 to alley; barn.
$10,000—10-room house, St. Andrews Place; lot 74x178.
$5500—9-room house, furnished; barn, S. Flower st.; lot 50x145.
$9000—4 5-room houses, Workman st., between 26th and 27th aves.
$7000—9-room house, Westlake; lot 60x172.
$6500—10-room house, Wilton Place
$6000—9-room bungalow, W. 29th st.
$6000—10-room house, barn, W. 21st st.; lot 60x145.
$6000—8-room house, Orange st.; lot 37x135.
$5600—8-room house, Kenwood st.
$4650—8-room bungalow; barn; E. 29th st.; lot 50x125.
$4650—5-room bungalow, E. 29th st., near Main; barn.
$4100—7-room house, Pico st., near 18th.
$3800—5-room house, Towne ave.
$3500—5-room house, Rogers ave., Hollenbeck Heights.
$3450—8-room house, Arlington st., near 21st.
$3250—8-room house, Rogers ave., Hollenbeck Heights.
$3300—8-room house, Arlington st., near 21st.
$3100—6-room bungalow, Fedora st., near Pico.
$3100—5-room bungalow, W. 29th st.
$3000—5-room house, furnished, W. 1st, near Belmont ave.
$2900—6-room house, Sutherland st.
$2950—6-room house, Fedora st., near Pico st.
$2800—5-room bungalow, Vernon ave., near Figueroa.
$2650—6-room house, E. 33d st., near Central ave.
$2500—5-room house, E. 20th st., near Central ave.
$2500—7-room house, Stanislaus st.
$2400—6-room house, Fedora st., near Pico st.
$2400—6-room house, E. 30th st., near Central ave.
$2400—6-room house, E. 21st st., near Maple ave.
$2300—6-room house, E. 22d st., near Compton ave.
$2250—6-room house, E. 33d st., near Central ave.
$2000—6-room house, E. 28th st., near San Pedro.
$2000—5-room bungalow, Ave. 61, near Pasadena ave.
$1800—4-room bungalow, Stanislaus st.
$1500—5-room house, Cortez st., near Belmont ave.

VACANT LOTS.
We have for sale a number of choice lots on Washington, Vernon, Central ave., Trinity, Valencia, Soto, Manhattan, 42d, 53d and 54th sts., ranging in prices from $500 a lot to $1200 a front foot.

BUSINESS SITES.
We offer for sale 75 feet front by 100 feet deep on Ruth ave., just off of 8th st., containing 3 5-room houses. This can be bought at a bargain. Also 50x100 feet on East 2d st., near Main, containing 2-story brick building, 2 stores and 47 rooms; this is a snap.

CHICKEN RANCH.
A model chicken ranch with 4-room modern bungalow; abundant water, with mill and tank; barn, chicken houses, brooders, runs, wagons, buggy, horse, cow, 500 thoroughbred chickens, peafowl, ducks, guineas, Belgian hares and all implements; furnished or unfurnished; at city limits; 5c fare. This is a bargain.

SANTA MONICA.
8-room 2-story modern home. See us at once; cheap for cash.

LONG BEACH.
We offer a choice lot with small cottage, in center of manufacturing district; a bargain if bought at once.

POMONA.
8-room modern house, E. Holt st., with 2-story barn and all improvements; lot 60x260.

REDONDO.
We own two choice lots near hotel, highest elevation, beautiful view, on new car line. See us for price.

ALHAMBRA.
TO BE SOLD THIS WEEK.
General merchandise store, established trade; sales $1200 to $1500 per month; a bargain if bought for cash.
17-acre orange ranch; 6-room modern house; barn, horse, wagon and all farming implements; will sell or trade for Los Angeles property.

WEST SATICOY.
We control 27 acres of fine walnut and apricot lands, containing residences and all improvements, with as much additional acreage as is desired, and can make the price right.
Also small general merchandise stock with postoffice patronage and 6-room residence, which can be bought cheap, as owner has gone East.
GET OUR PRICES BEFORE BUYING. LIST WITH US. 27

FOR SALE—BY
INGRAM & BRIGGS,
INGRAM & BRIGGS,
901-902 BRALY BUILDING,
S.E. COR. 4TH AND SPRING STS.
BOTH PHONES 28.
ATTRACTIVE, WELL BUILT HOMES, LOCATED IN THE BEST RESIDENCE DISTRICTS WEST AND SOUTHWEST, AT QUICK SALE PRICES.

—$3500—
Terms; on S. Hope st., in pretty homelike neighborhood, we offer this charming 6-room cottage; all large rooms; finish Flemish oak and polished floors; pressed brick mantel, and modern buffet; veranda and has cobblestone pillars; lot 50x135, with small barn, drive, walks, flowers and deep lawn. Party must sell. We are sole agents.

—$3250—
$500 cash; balance monthly payments. We are just completing on W. 22nd street, the most beautiful cottage of 5 large rooms and elegant finish throughout that we have ever offered. It sits on wide lot 50x135 feet facing down a quiet street. The veranda is wide and deep and the spacious rooms are surprisingly large. Interior finish is rich Flemish oak on selected wood grain in the principle rooms, and clear white pine in bedrooms; handsome gas mantel, elaborate buffet; circular bay window with tower roof; oak floors; large bath and very complete appointments. This cottage is ideal. We are sole agents.

—$3250—
Beautiful new suburban cottage of 6 fine rooms on corner lot 75x150 feet, which lies on high ground, commanding striking mountain view. This property is offered $500 under value for quick sale. Grounds are highly improved with cobblestone effects, and set to roses and vining flowers; house has cobblestone veranda and outside chimney; all rooms are large, living-room and dining-room especially so; hardwood floors; handsome mantel and buffet; many windows; basement and small barn. See photographs at our office. We are sole agents.

—$4750—
On Cambridge street, on the high ground of Harvard Heights, there is no house quite so beautiful as this home. New, just being completed, it has every modern appointment; living-room 14x22; reception hall separated by columns; dining-room unique with multi-lined windows in circular bay; hardwood floors; rich Flemish oak finish; outside chimney and rustic fireplace; built in seats; buffet and hall tree; 4 large handsome bedrooms; veranda across entire front. We are sole agents.

—$5150—
On West Eighth street, near Westlake Park, high ground and fine mountain view, we offer this handsome new home at quick sale figure. Price has just been reduced $400 for immediate sale. The house is splendidly built; it has very large veranda; living room occupying entire side of house; in $ reception hall; good sized dining-room; two pressed brick mantels, and elegant appointments throughout; domestic arrangements complete; 4 fine bedrooms, large bath and rear balcony. See this today. We are sole agents.
INGRAM & BRIGGS,
MEMBERS L. A. REALTY BOARD. 27

FOR SALE—
IMPROVED PROPERTY
IS THE PROPERTY THAT SELLS.
CONSULT US.
As to the style of building best suited to your locality.
We put up a handsome stylish residence, flat or apartment house, which is a source of pride to yourself and to us.
We guarantee you a tenant.
If you wish to lease,
Find you a customer,
If you want to sell.
AND
Loan you the money to build with
If you desire it.
OUR WORK IS OUR PRIDE.
And well-known men of prominence in our city for whom we have built are only too glad to tell you our houses are marvels of beauty, durability and "sellobility."
If you intend building an apartment house step around and see
THE KENWOOD, 843 SANTEE STREET.
THE JACKINS APARTMENT, S.W. cor. 2nd and Olive.
Call and see our cottage plans. We are sure there are conveniences designed in them of which you are probably in ignorance now.
R. N. LAMBERTH & CO.,
General Building Contractors,
Suite 414 Braly Building.
Phones—Home 2629, Main 2222. 29

FOR SALE—A HANDSOME HOME.
$3500—6-room cottage, 1607 Winfield st., near Union ave.; a beautiful, artistically appointed cottage, with all modern conveniences; lot 50x125; close to Pico-st. car line and only one block from the W. 11th st. car line, now being constructed.
CROAKE & McCANN,
235 Douglas Bldg. Home phone 1812.
Member L. A. Realty Board. 30

FOR SALE— Houses.

FOR SALE—
EXTRA CHOICE LOCATIONS.
STRICTLY MODERN RESIDENCE.
$5750—A COLONIAL, LARGE 2 STORY NEW HOUSE, OF NINE ROOMS. EXTRA WELL CONSTRUCTED AND MODERN IN EVERY DETAIL. OAK FLOORS, FLEMISH FINISH; EXTRA LARGE BATH, FURNACE. HOUSE IS VERY ATTRACTIVE AND HAS NEVER BEEN OCCUPIED. OWNER WILL CONSIDER GOOD PROPERTY PART PAYMENT. FINE LOCATION, S.W. ON WIDE STREET, EXCELLENT SURROUNDINGS.
"NOW IS THE TIME TO BUY."

$6300—NORTH FRONT, ON 23D ST., BETWEEN GRAND AND FIGUEROA, A BEAUTIFUL LARGE 10-ROOM EXTREMELY MODERN HOUSE. EXCEPTIONALLY WELL BUILT. PLATE GLASS WINDOWS; GROUNDS HIGHLY IMPROVED; BARN THAT COST $1500. THIS PROPERTY IS WORTH FULL $7000, BUT TO MAKE QUICK SALE IT IS YOURS FOR $6300.
"NOW IS THE TIME TO BUY."

$8000—WESTLAKE HOUSE; EXTRA FINE LOCATION ON HIGH GROUND; CHOICE NEIGHBORHOOD; BRAND NEW AND STRICTLY MODERN, HIGH GRADE; FULL TWO-STORY WITH NINE FINE LARGE ROOMS; BEAMED CEILINGS, PANELED WALLS, OAK FLOORS; GORGEOUS LIGHTING FIXTURES; SPLENDID FURNACE; LARGE GROUNDS; OWNER LEAVING; MAKES SACRIFICE. PRICE THE BEST BARGAIN IN WESTLAKE SECTION.
"NOW IS THE TIME TO BUY."

$8850—ONE-HALF OF THE PRICE CAN REMAIN ON MORTGAGE AT 6 PER CENT. OWNER NON-RESIDENT; MUST MAKE PROMPT SALE; EAST FRONT, ON MAGNOLIA AVE. IN WESTMORELAND; A VERY LARGE, NEW, EXTREMELY MODERN AND EXTRA WELL CONSTRUCTED AND ARRANGED TEN-ROOM HOUSE; SIX BEDROOMS, LARGE ATTIC, BEAUTIFUL INTERIOR FINISH, HARDWOOD FLOORS; LARGE BASEMENT WITH GOOD FURNACE; EXPENSIVE LIGHTING FIXTURES; ELEVATED EAST FRONT LOT, 60X135. A BIG SNAP.
MINES & FARISH,
27 215 SOUTH HILL STREET.

FOR SALE—
FINE WESTLAKE RESIDENCES.
FINE WESTLAKE RESIDENCES.
Our specialty in real estate is Westlake property. We advertise here today 5 beautiful and very choice residences in the most desirable locations in the beautiful Westlake district. These are all fine, well built, attractive, comfortable homes. Every one is worth the price asked; all 9-room houses with the exception of one, which contains 10 fine rooms. All are finished in the same substantial style in Flemish oak and white enamel. There are paneled and beam ceilings in some of the rooms, handsome oak entrances, plate-glass windows, hardwood floors downstairs with rock maple floors upstairs. There are nice large living-rooms, fine good-sized dining-rooms, cozy corners, window seats, handsome buffets. A billiard-room in some of the houses. All have fine lots—some of them elevated above street. None of these houses are exact duplicates in style of architecture, or arrangement. They are similar in finish and in the fine workmanship employed in building. Lighting fixtures are very unique and handsome in every instance. This is the opportunity for anyone looking for a residence in the Westlake section. We can quote most attractive figures on every house. The locations of the five houses are—672 Bonnie Brae; 1036 Alvarado; 1032 Alvarado; 650 Bonnie Brae and 654 Bonnie Brae.
Take your first opportunity and go out and see these houses. Call at Althouse Bros. for the key.
ALTHOUSE BROS.,
324 LAUGHLIN BLDG., 315 S. Broadway.
Main 263; Home Ex. 263. 27

FOR SALE—
HIGH-CLASS RESIDENCE.
S. E. CORNER
27TH ST. AND RAYMOND AVE.
ONE BLOCK FROM W. ADAMS ST.
This handsome house has just been completed; it contains 11 rooms and unusually large and attractive halls; both panelled and beamed; immense granite mantel in lower hall; dining-room wainscoted and beamed; library and drawing-rooms very attractive; house has unique feature in "Rathskeller" with large cobble mantel; hardwood floors; large cement porches with cobble pillars; this artistic home stands on a large corner lot with beautiful surroundings, and is one of the most durable residences in the city.
Owner will accept smaller residence or large lot in choice residence section of city as part payment.
Representative on premises daily.
JONES & RYDER LAND CO.,
Exclusive Agents.
29 Ground floor. 218 W. Third st.

FOR SALE—
A SNAP THAT WILL ONLY LAST A FEW DAYS.
HARVARD BOULEVARD.
NEW 8-ROOM MODERN HOME.
$4300 We have been offering this place for $4800, and considered it to be a good buy at that price, but the lady who owns the property must sell within a few days, consequently we offer you this choice property now at $4300. You will have to act quickly; this will not stand idle long. The house is new and modern, having instantaneous heater, hardwood floors, electricity, gas and other modern utilities; lot 50x125. Don't let this slip by; you may not get another opportunity like it. Terms offered. $4300
R. A. BURTON REALTY CO.,
416-418 Laughlin Building.
Phones—Home 7657, Main 4714. 27

FOR SALE—A FINE COTTAGE.
$3400—A new 6-room cottage on Harvard blvd., near Adams; east front; parlor, living and dining-rooms have the weathered oak finish, cove ceilings and frescoed walls; built-in buffet; beamed ceiling in hall; two nice bedrooms, fine bathroom, well arranged kitchen, chain lighting fixtures; this is a bargain and we cannot quote these terms after August 1. Terms $800 cash and balance in payments if desired.

A SPECIAL BARGAIN.
$4000—A new modern 2-story 8-room house in C. V. Hall tract, near Adams st.; parlor, living-room, library and dining-room have the weathered oak finish and hardwood floors; pressed brick mantel, built-in buffet, instantaneous heater, two toilets, cellar built for furnace; four nice bedchambers and bath on second floor; nice back balcony, cement walks front and rear; lot 50x150 to alley. This place is worth $4500 and only offered at this low figure for quick sale. Terms $1750 cash.
NEEDHAM & McGREGOR,
303-4 Fay Bldg., cor. 3rd and Hill.
Phones Home 1000, Main 410.
Members L. A. Realty Board. 27

FOR SALE—
$1750—4-room modern cottage, near Salt Lake depot; $250 cash, balance $20 a month, no interest. This is a bargain.
$2250—5-room modern cottage on Boyle ave., near First, easy terms.
$4000—8-room house on corner lot, close in on Boyle Heights; a very desirable property.
$5250—8-room modern house, Pico Heights; situated on a corner, 50x150 feet, north and east frontages. This is the best buy in the locality; ½ cash.
THE ROBERT MITCHELL CO.
Both phones 2221. 508 S. Broadway.
L.A.R.B.
"No Misrepresentation." 27

FOR SALE—$100 DOWN, $15 PER MONTH.
4 4-room cottages on large level lot, $1100 each.
1 4-room cottage on double lot, elegant view, $1600.
4 5-room cottages on nice street, $1600.
6-room 1½-story houses, corner lot, $2100.
An elegant home to be finished in slash grain on 65-foot lot, adjoining a $6000 residence that owner must sacrifice for $2650.
We have a large number of very choice lots close to car line; finest water and location, ranging from $200 to $2000 each.
HANDY & ROSENTHAL,
2323 Sunset Boulevard.
Ivanhoe Junction on Hollywood car line. 27

FOR SALE—
4-ROOM BUNGALOW.
LOT SIZE 50x147. PRICE $1200.
Located within two blocks of the Hollywood car line, 5c fare; 15 minutes' ride from Third and Spring sts.; brand new, never been occupied; can be had on easy terms. Apply to Exchange Department.
JONES & RYDER LAND CO.,
28 218 West Third street.

FOR SALE— Houses.

FOR SALE—
Easy terms.
Brand new.
Six-room cottage.
Strictly modern.
East front. Fine surroundings.
It's a beauty.
$3600.
See MR. SMITH, with MINES & FARISH,
27 215 South Hill street.

FOR SALE—
FIVE-ROOM BUNGALOW ... $3250
One of the prettiest five-room bungalows in Los Angeles. Has large living room with massive pressed brick mantle and fire place extending to ceiling; a large dining-room with beamed ceilings and artistic built-in buffet; extra large bedrooms; porcelain laundry tubs and toilet on screen porch. Lot 50x130 with good barn on the rear. Price $3250; $500 cash and $25 monthly.
JONES & RYDER LAND CO.,
28 218 W. Third st.

FOR SALE—
NEAR JEFFERSON AND BUDLONG.
CORNER LOT. $3500.
A six-room bungalow, just completed, on the desirable corner, with south and east exposure. Has polished floors throughout, cement cellar; very handsomely decorated; mission fixtures; porcelain laundry tubs on screen porch; brick mantel, etc. A most desirable place and can be had on very reasonable terms.
JONES & RYDER LAND CO.,
28 218 W. Third st.

FOR SALE—
NEAR HOOVER ON WASHINGTON ST.
FIVE-ROOM COTTAGE. $2700.
A new modern cottage, but one block west of Hoover; has lawn, flowers, barn at rear; driveway at side and complete in all respects. But one block from two car lines; $300 cash and $20 monthly.
JONES & RYDER LAND CO.,
28 218 W. Third st.

FOR SALE—
SIX-ROOM BUNGALOW.
PRICE $3600. ON EASY TERMS.
Brand new, modern 1½-story bungalow, never been occupied; built-in buffet, very fine mantel in living-room, gas and electric fixtures, tinted walls; high, sightly location; fine view of the mountains; lot 60x120, near Hollywood (5c car ware) car line and only 15 minutes' ride from Third and Spring sts. Apply to Exchange Department.
JONES & RYDER LAND CO.,
28 218 West Third street.

FOR SALE—$2900, COTTAGE, 3600 DOWNEY ave.; large front porch, living-room extending across entire front of house, with beam ceiling, fireplace and built-in book shelves; large dining-room with handsome sideboard; kitchen fitted complete, 2 large bedrooms and bath with full modern plumbing; corner lot, 75x78. This is one of the most desirable locations on the east side. Other houses for sale in the same neighborhood. WESTON BLDG. CO., 611 Braly Bldg.

FOR SALE—
Only $25 per month will build you a modern 5-room cottage, front and screen porches, bathroom, pantry, china closet, two clothes closets, mantel with beveled glass mirror, porcelain bath, sink and toilet, plastered and tinted walls, brick foundation, painting guaranteed. $1800.
LOS ANGELES INVESTMENT & TRUST CO., 337 S. Hill st. (Paid up capital and surplus, $200,000.)

FOR SALE—
$6000—12 rooms, 2613 Lenox ave.
$4250—8 rooms, 2673 Roosevelt ave.
$3250—5 rooms, 424 E. 31st st.
$1750—5-room cottage, 1710 Normandie.
$1250—5-room cottage, 36th st., ½ block west of Figueroa st.
$1500—Elegant six-room cottage, 2 lots, flat, near Compton ave.
$1250—4-room cottage, 38th, near Figueroa st.
J. WIESENDANGER, 221 Laughlin Bldg.

FOR SALE—
FOUR-ROOM BUNGALOW.
LOT SIZE 40x171. PRICE $1800.
Located on Normandie avenue, brand new, street has just been oiled and curbed. Wants to sell or exchange for equity in a 5, 6, or 7-room bungalow.
JONES & RYDER LAND CO., 218 West Third street. Exchange department. 27

FOR SALE—
NEAR UNION AND PICO STREETS.
SIX ROOM COTTAGE ... $3400.
A centrally located cottage, convenient to two car lines and on a very large lot. Is modern in all respects, has both gas and electricity; finished in redwood. Only $700 cash and $25 monthly.
JONES & RYDER LAND CO.
28 218 West Third st.

FOR SALE—
NEAR JEFFERSON AND HOOVER ST.
SIX ROOM COTTAGE ... $2250.
A cottage of six very large rooms, complete in all details; cellar, gas and electricity; lawn, flowers, etc. Is very desirably located and can be had on reasonable terms.
JONES & RYDER LAND CO.,
28 218 West Third st.

FOR SALE—5-ROOM COTTAGE ON W. 21st; lot size, 50x138; good barn, chicken-house and yard; trees, flowers, lawn, electric lights and gas; street work all done; sidewalks; fine neighborhood; price $2150; will take $650 cash, balance $20 per month; this place is worth $2750. See MR. GRENNE, room 1, 437½ S. Broadway. Tel. Home 6097, Sunset Main 4949.

FOR SALE—A BEAUTIFUL HOUSE OF 14 rooms, well furnished; Colonial architecture and three acres of ground with an abundance of fruit, in Central New York, in a rich valley, on beautiful falls and river, within 100 yards of a large summer hotel; an ideal place for a summer residence; will sell at a sacrifice or consider trade for any good property in Los Angeles. Address X, box 132, TIMES OFFICE. 27

FOR SALE—IN WESTLAKE DISTRICT, 6-room modern cottage on Shatto st., price $3400; 5-room cottage, large lot and barn, W. Fifth st. near Bonnie Brae, for $2250.
Five-room cottage on South Burlington ave. for only $2500; 8-room house, corner, on Westlake ave., lot 60x146 to alley, $10,500.
OSCAR B. SMITH,
27 315-16 O. T. Johnson Bldg.

FOR SALE—$300 CASH, BALANCE $25 monthly, a beautiful new 7-room 1½-story house in the most attractive block on E. 21st st.; porcelain bath and toilet, etc.; china closet, reception hall, electric fixtures, tinted walls, and everything to make a pleasant home; street work paid; all for $3350. LOS ANGELES INVESTMENT AND TRUST CO., 337 S. Hill st.

FOR SALE—
$2500 $2500
New and thoroughly modern 6-room cottage; terms $350 cash, balance easy.
CONWAY & KESSLER,
28 405 Laughlin Bldg.

FOR SALE—
New 6-room, 1½-story, artistic; in growing location; $2500; easy rental terms. THE McCARTHY CO., office 203 N. Broadway, or go to branch office, 53rd and Main, Maple ave. car; or 57th and Figueroa, Redondo-Gardena car to Slauson ave.; or phones Home 3737, 29098; Sunset Red 1202, South 787. 31

FOR SALE—
$4000—SNAP.
$700 down, $40 per month, or $1200 down and $30 per month, fine cottage on Dalton avenue between W. Adams and 27th; new and modern, yard fenced, lawn, shrubbery, etc. This is a beauty. A. W. HOLWAY, 211 Grant Bldg. Phones 1939, Main 4579. 29

FOR SALE—IT WILL PAY YOU TO CALL AND SEE OUR LARGE LIST OF FINE MODERN HOMES, VACANT LOTS, BUSINESS PROPERTY AND BUSINESS CHANCES IN ALL PARTS OF THE CITY. ALL PRICES AND TERMS. WE CAN SUIT YOU.
TOWSLEE & ROSSITER,
27 277-8 HUNTINGTON BUILDING.

FOR SALE—$100 CASH, $15 MONTHLY, INcluding interest.
Nice four-room cottage, north of Westlake Park; bath, toilet and sink; two porches, etc.; nearly new; large level lot.
ONLY $1200.
LOS ANGELES INV. & TRUST CO.

FOR SALE—OWNER GOING EAST WILL greatly sacrifice nearly new 6-room bungalow, every convenience; perfect beauty, fashionable neighborhood, no reasonable offer refused; only $1500 cash required; also sacrifice furniture. Apply 1137 W. 29TH ST., near Hoover. 27

FOR SALE—LOT 20, BLOCK B, VENICE Gateway, $1000; 5-room house on 46th st., ¼ block from Central ave., only $2000; 42 feet with 5-room cottage, on San Julian, between Fifth and Sixth sts. A. A. BURKE, 'phone West 4805, 1714 Wall st. 27

FOR SALE—2 FURNISHED HOUSES ON 1 lot, No. 1945, facing Park Grove ave., six rooms; No. 1944, facing Norwood st., 5 rooms; fine location; good renting property; see property; terms. See agents, BURK GUYNN CO., 106 S. Broadway. 29

FOR SALE—A FINE MODERN COTTAGE on 34th, $3000.
Large 9-room house, two fine lots, near Central, everything O.K., $4500.
Five-room house on Birch st. for colored folks, $1800. 1830 CENTRAL AVE. 27

FOR SALE—ON 6TH ST. NEAR ARCADE Depot, 5-room modern cottage, only $2500; house rented for $25 per month; lot worth the money asked; the very best bargain in close-in property on our list. LIND & BURNS, 412 Braly Bldg., 4th and Spring. 27

FOR SALE— Houses.

FOR SALE— ONLY $2700.
Fine modern cottage of six rooms, 2 bedrooms, nice kitchen arrangements, cove ceilings, tinted walls; lot 50x125; large shed on rear; fine place for a home; can be bought on easy payments.
HOLMES & WALTON,
27 504-6 GRANT BLDG.

FOR SALE—$5000; 1725 S. HOOVER, THE N.W. CORNER 18TH AND HOOVER. 9 large rooms, halls and cement cellar, built only two years; newly painted and refinished; look at it for a home and investment; will rent as it stands to pay better than 6 per cent. net; ground for cottage or flats on the 18th-st. frontage; the additional investment will pay better than 1 per cent. per month. 4 car lines within 2 blocks. Look it over, size it all up, and then see me; will make liberal terms for an immediate sale. LOOK AT 1725 SOUTH HOOVER for the best bargain in the southwest. FITCH, 330 Bradbury Bldg. Home 'Phone 4076. 29

FOR SALE— ONLY $3250.
Elegant 6-room bungalow in fine neighborhood, near Vermont and Adams; half block from car line; 2 bedrooms, large reception hall, connecting sitting-room and dining-room, cove ceilings, flemish oak finish, combination fixtures. Fine lot 50x150 to alley, large shed with cement floor. Don't fail to see this if you are looking for a home.
HOLMES & WALTON,
27 504-6 GRANT BLDG.

FOR SALE—
Fine new 6-room cottage, north front, near Adams and Vermont sts., only $2850. We can make very easy terms.
LEONARD MERRILL,
L.A.R.B. 435 Douglas Bldg.

FOR SALE—
Have a nice modern 6-room cottage in Chas. Victor Hall tract on La Salle ave. south of Adams st., that must be sold immediately; price has been reduced from $3250 to $2850. $1000 cash. Let me show you this. EDWIN ALDERSON, 209 Laughlin Bldg. 27

FOR SALE—
5-room house, modern, north of 23rd, near Grand ave.; bargain at $2600. 6-room house, north of 11th on Devers, $3000. Fine large lot on 27th near Grand ave., $1500. RIEGER & CO., 453½ S. Broadway, room 11. Phone 5125. 28

FOR SALE—
$200 down and $20 per month, including interest; 6-room cottage; lot 30x130; gas, bath, electric lights, southwest, $2000.
J. S. COTTON & CO.,
27 341 South Hill.

FOR SALE—$2500; 5-ROOM HOUSE ON W. 21st st., near Vermont ave.; lot 50x130; terms very easy; property worth $3000; bank just loaned $1500; won't last long at this price. LIND & BURNS, exclusive agents, 412 Braly Bldg., 4th and Spring. 27

FOR SALE—$2400; A CLOSE IN STRICTLY modern 6-room cottage and basement, on North Hill st. Large lot, full view. A good investment. Will rent for $30 a month. Investigate. G. W. YOUNGBLOOD, 315 W. 4th.

FOR SALE—GO LOOK AT THOSE BEAUtiful 14 lots on the north and south side 23d st., corner of Congress; will build to suit purchasers and sell on easy terms. W. H. OBEAR, 401 O. T. Johnson Bldg., 124 S. Broadway.

FOR SALE—
$4000 $4000 $4000
Near Pico and Figueroa, fine five-room cottage, 50-foot lot. Call at once if you want a bargain. L. M. WINTERS, With G. A. Cortelyou & Co., 234-5 Bradbury Bldg. 27

FOR SALE—
Good house, five well-finished rooms, 15 minutes' ride to center of city; fully improved, fruit, flowers and lawn; if sold by August 1, only $1300; $300 cash.
27 F. L. CRAIG, 117 S. Broadway.

FOR SALE—ON HARVARD HEIGHTS, S. W. 1743 Oxford ave., 8 rooms, 50x150, $6500. 1739 Oxford ave., 9 rooms, 50x150, $7000. 1614 Oxford ave., 9 rooms, 50x115, $6500.
HOME BUILDING COMPANY,
31 Cor. 16th and Oxford. Home 21948.

FOR SALE—A BEAUTIFUL NEW, MODERN 7-room residence, 631 Solano ave., newly and finely furnished; two toilets and bath; 7 minutes' ride on two car lines to Spring and First sts. Also cigar stand for sale.

FOR SALE—OWNER WILL SELL PRETTIest cottage in Highland Park at a bargain; five large rooms, every convenience and many ideas not met with in the usual run; must sell. 341 AVENUE 53 WEST. 27

FOR SALE—$3600; 8-ROOM HOUSE, LARGE lot, E. 32nd st., 15 minutes, 2 car lines; modern, bath, gas, electricity and sewer. J. W. CURNS, with Caldwell & Co., 402 Currier Bldg.

FOR SALE—$5000; HANDSOMEST MISSION house in city; 7 rooms, east front; modern every particular; easy walking distance; all city conveniences. 455 LUCAS AVE. Phone 2227.

FOR SALE—AT A BARGAIN, 309 W. 46TH st.; new modern 7-room house, price $3250; terms $1000 cash or good lot as part pay and some cash. CALDWELL & CO., 402 Currier Bldg. L.A.R.B.

FOR SALE—SACRIFICE SALE; OWNER leaving city; great chance to buy expensive new bungalow, high ground, at price of common, cheap ones. JOHN CAMPBELL, 132 W. Fifth st.

FOR SALE—GREAT SNAP FOR ONE WEEK only; extra fine bungalow, high ground, good neighborhood; owner going away. SALAK-STANTON CO., 425 Chamber Commerce Bldg. 29

FOR SALE—NEW MODERN 5-ROOM AND bath plastered house, Santa Monica, full-sized lot, $1400; $400 cash, balance on easy terms. See OWNER, 1014 E. 9TH ST., L. A. 31

FOR SALE—OR EXCHANGE, HOME, 100x170, beautiful elevation, $3300; $2300 equity, balance time; also home, 744 Walnut, Riverside, $2500; part cash. NICOLL, 539 S. Broad.

FOR SALE—6-ROOM MODERN, ALL IMprovements, large lot, corner, close to Brooklyn car, $300 cash, balance like rent. OWNER, 324 N. Soto, Brooklyn Heights. 27

FOR SALE—CHEAP.
Corner near Central and 48th, 5-room cottage, modern, $1500.
27 E. G. ROBINSON, 501 Grant Blk.

FOR SALE—FIGUEROA ST. HOME FOR price of lot; less than $10,000 buys it; terms to suit; owner going away; see this bargain. MOORE & LILLEY, 202 Fay Bldg. 27

FOR SALE—OR EXCHANGE, BEAUTIFUL 8-room house, furnace and all modern conveniences, near Westlake Park; part cash, balance time. OWNER, 1833 Orange st. 1

FOR SALE—9-ROOM RESIDENCE, NEW and very choice; fine corner on Elden ave.; built for my home; sell this week at a bargain. ARNOLD, 229 Laughlin Bldg. 29

FOR SALE—BARGAIN AND EASY terms; Hobart Blvd., between 16th and Washington, east front, 50x162. Address Y, box 7, TIMES OFFICE.

FOR SALE—YOU CAN BUY 1632 MAGnolia Ave., very cheap. See it at once and make offer, must be sold this week. See owner, 204 FAY BLDG. PHONE 836. 29

FOR SALE—COMFORTABLE MODERN bungalow 6 rooms, besides large hall, bath and pantry; large lot, all fenced; small barn; price $3600. 1424 W. 29TH. 27

FOR SALE—CORNER HOME, 9 ROOMS, hardwood floors, east frontage, one block from Adams street. Price $2500 for quick sale. PHONE BLUE 4871. 30

FOR SALE—IF YOU ARE BUYING A house or a lot to build on, do not fail to see BARRY & CO., 410 Johnson Bldg. Phones Red 5292, Home 1731. 29

FOR SALE—$2750.
Cheap at $3750; corner lot and beautiful 8-room 1½-story house. Address Z, box 19, TIMES OFFICE. 28

FOR SALE—5-ROOM BUNGALOW ON 50-foot corner lot in Burke Bros.' Figueroa subdivision, only $650; terms to suit. OWNER, 414 S. Spring. 29

FOR SALE—MISSOURI PACIFIC TICKET to Kansas City; middle-aged, stout, gray-haired man; sell cheap. Address Z, box 41, TIMES OFFICE. 27

FOR SALE—NEW 5-ROOM COTTAGE, close in, $25 down and $20 per month, including interest. BUCK & CALDWELL, 117 S. Broadway. 28

FOR SALE—$2500, MODERN 6-ROOM BUNgalow, Euclid ave. Terms; see my agent, corner Euclid and Stephenson aves. BOYLE 495.

FOR SALE—A NEW 5-ROOM COTTAGE, 2543 Folsom st., $2000; $100 cash, $20 per month. TRAVIS, owner, 'phone West 1361. 29

FOR SALE—$600; A NICE LOT WITH small house; $200 cash, balance $40 per mo. A. J. RUTLEDGE, 311 Tajo Bldg. 27

FOR SALE—5-ROOM COTTAGE, JUST COMpleted; easy payments, same as rent. See OWNER, 414 S. Spring st. 29

FOR SALE—OR EXCHANGE, MY EQUITY in fine 8-room house near Westlake Park. OWNER, 1833 Orange st. 27

FOR SALE—HOUSE AND LOT ON BUENA Vista street, near Alpine. Inquire 684 SAN FERNANDO ST. 30

FOR SALE—6-ROOM COTTAGE WITH all modern improvements, on Brooklyn Hts. Inquire 408 N. SOTO ST. 31

DRESSMAKING— And Dressmakers.

DRESSMAKER WANTS THOROUGHLY REliable and competent help. Apply 724 W. 11TH ST. 27

FIRST-CLASS DRESSMAKING AT REAsonable prices. Phone Black 302, or call 1013½ LINCOLN ST. 28

FOR SALE— City Lots and Lands.

FOR SALE—BY
INGRAM & BRIGGS,
901-902 BRALY BUILDING,
S.E. CORNER 4TH AND SPRING STS.
BOTH PHONES 28.
LOT SPECIALS. LOT SPECIALS.
$350—ON WILBUR AVE. HOLLYWOOD, 50x150 FEET; FINE LOT; FOR QUICK SALE. PRICE $350.
$850—ON BRIGHTON AVE. NEAR 29TH; FINE LOT 50x145 AND ALLEY. PRICE $850.
$1000—ON WEST 21ST ST. NEAR NORMANDIE; 50x135 FEET. PRICE $1000.
$1100—ON WEST 28TH ST.; HIGH, BEAUTIFUL LOT; 40x135. PRICE $1100.
$1150—ON SOUTH FLOWER ST., NEAR 38TH, 40x170. EXCEPTIONAL LOCATION. PRICE $1150.
$1250—ON DORCHESTER AVE., NEAR OXFORD, BEAUTIFUL LOT; 60x144. PRICE $1250.
$1250—ON OXFORD AVE., NEAR WASHINGTON, 50x114½. PRICE $1250.
$1750—ON WASHINGTON ST., CLOSE TO ARLINGTON, 45x150. PRICE $1750.
$2000—S.W. CORNER ON MANHATTAN PLACE. VERY FINE 45x115 FEET. PRICE $2000.
$2500—ON MAGNOLIA AVE. NEAR 19TH; FINE, 60x150. PRICE $2500.
INGRAM & BRIGGS,
MEMBERS L. A. REALTY BOARD. 27

FOR SALE—
$8000 buys a fine corner, partially improved; this is a snap; close to Ninth and Figueroa; suitable for flats or apartments.
$5000 buys 8-room house and large lot, 60x247, near corner of Eighth and Figueroa; lot alone worth the money.
$6000 buys 8-room house on Alvarado st., opposite the Palm Place; a bargain.
$3000 buys 6-room modern, up-to-date cottage on Winfield street.
$3000—$1000 cash, balance like rent, $20 per month; 6-room cottage, large lot, 50x150; bath, lawn, flowers, etc., making a lovely home and nicely located, Adams st., east of Main.
We have several very choice bargains of nice homes in South Bonnie Brae tract.
$1000 buys a crown lot on Council st., near Union ave.
$1000 buys a fine lot on Belmont ave., near Council st.
Also have East Side lots for $350 and up, close to two car lines; can be sold on easy terms.
Choice lot on Pasadena ave. for $1000; terms.
A fine lot on 29th st., close to Main.
Choice lots on Avenue 21, near corner of Pasadena ave.
J. A. MORLAN & CO.,
202 and 203 Fay Bldg.

FOR SALE—
HOLLYWOOD.
HOLLYWOOD HIGH SCHOOL TRACT.
HOLLYWOOD.
A FOOTHILL PARADISE FOR AN IDEAL HOME.
RARE OPPORTUNITY TO BUY LARGE LOTS AT EXCEEDINGLY LOW PRICES.
CHOICE CENTRAL LOCATION.
FINE LOTS, EAST OR WEST FRONT.
$600 AND $400 EACH.
TERMS $25 DOWN AND $10 A MONTH.
NOTICE OUR IMPROVEMENTS AT THESE PRICES.
STREETS GRADED, OILED, GRAVELED, CEMENT CURBS, CEMENT SIDEWALKS, PURE MOUNTAIN WATER, SOIL, RICH LOAM.
DON'T LOOSE OPPORTUNITY TO BUY AT THESE PRICES, FOR ON AUGUST 1ST, THE PRICE WILL BE ADVANCED $50 A LOT.
ONE BLOCK FROM THE HIGH SCHOOL AND 2 BLOCKS FROM NEW HOLLYWOOD HOTEL.
OFFICE, CORNER HIGHLAND AVE. AND PROSPECT BOULEVARD.
STRONG & DICKINSON,
SOLE AGENTS,
30 133 SOUTH BROADWAY.

FOR SALE—
WALNUT PARK.
SMALL PAYMENT. EASY TERMS.
$450.
CORNER VERNON AND MONETA AVES.
Only a small part of the real estate of this growing city, but it is very choice and select. The neighborhood will always be exclusive and desirable and values will steadily rise. Handsome walnut trees on every lot. Street cars direct on the completion of the Moneta avenue line in a few days. Lots large, streets broad, with cement walks and curbs.
UNTIL MONETA AVE. LINE IS FINISHED, TAKE MAPLE AVE. CAR TO 48TH ST. AND WALK WEST TWO BLOCKS TO OFFICE ON TRACT.
EMIL FIRTH,
411-417 Laughlin Building,
315 South Broadway.
Phones—Home 3385, Main 2542. 29

FOR SALE—
Perhaps you know that lots north and west of Westlake Park are selling for $50 to $100 per front foot; a few years ago you could have bought this class of property for a fraction of the price today, and development has only commenced. Lots I sold a few years ago for $250 are now selling for $800 and $900.
BUT NORTHWEST.
Now is the time to get in. I can sell you lots directly in line of the development from Westlake Park toward Hollywood for
$300.
No lot less than 50x150 feet, and on improved streets with cement curbs, sidewalks and building restrictions.
Terms $25 cash, $10 monthly.
Get in before the big advance in value that is soon to come this fall. Post yourself on this property. Take the Colegrove car to our branch office, corner Western ave. and the car line, and we will be glad to show you the development of this section.
CHAS. S. MANN,
Home phone 4171. 315 W. 4th st.

FOR SALE—
BUY A LOT WHERE VALUES ARE GOING UP, AND WHILE YOU ARE BUYING, BUY ACREAGE—IT COSTS NO MORE.
QUARTER ACRES, $275.
HALF ACRES, $500.
SUNNYSIDE PARK ADDITION.
On the way to Redondo, two car lines and only 20 minutes from the business center. Every improvement in and paid for. Streets graded and oiled, with cement curbs and wide walks. Handsome ornamental trees planted. The fastest-growing section of the city. Schools, churches, stores and the best of water. Cheaper than rent. Small payment down, $10 a month.
Call at the office for map and free ticket, or take Gardena branch of the Redondo line and get off at the tract.
EMIL FIRTH,
411-417 LAUGHLIN BLDG., 315 S. BROADWAY.
Phones—Home 3385, Main 2542. 29

FOR SALE—THESE BARGAINS.
EASY TERMS.
$400—40x120, W. Temple, two lots.
$500—50x175, Lake Shore ave.
$700—60x180, double frontage, Echo Park.
$750—To alley, Sunset blvd. near Lake Shore.
$900—Sunset blvd. Business lot.
$900—Echo Park, on car line.
$2500—Alvarado Terrace; high, sightly.
$18,000—12th and San Julian, 130x115.
$25,000—Seventh near Figueroa, 70x100.
$30,000—Fifth near Olive, 50x120.
BRAINERD, Owner,
413 Fay Bldg. Phone 231.

FOR SALE—
FLORENCE VILLA TRACT.
One mile south of city limits,
Via Long Beach Electric Railway.
Cement walks.
Graded streets.
Pure artesian water.
Shade trees.
Lots 50 feet wide.
130, 160 and 200 feet deep.
$350 and up.
MRS. GUSTAV S. SMITH, Sole Agent,
219 H. W. Hellman Bldg.
Main 2712.
Branch office at Florence ave. 29

FOR SALE—
$2000 $2000
A fine large lot, 60x135 to a 20-foot alley, on Burlington, facing 17th st.; this lot has an east front; $5000 and $6000 homes on either side; you had better see this if you are looking for a bargain.
CONWAY & KESSLER,
405 Laughlin Bldg.
27

FOR SALE— ONLY $1300.
We have 4 of the finest lots that ever faced EASTWARD. They are full-sized 50x150 and command as fine a view as anything in the southwest. They are going to be sold, and if you are looking for an investment or a place to build, take a look at these.
HOLMES & WALTON,
27 504-6 GRANT BLDG.

Classified Liners.

FOR SALE— City Lots and Lands.

FOR SALE— —$275— LARGE LEVEL LOT, 50x186, IN THE SOUTHWEST, ON TWO CAR LINES. IMPROVED WITH 4-FOOT CEMENT WALK, CEMENT CURB AND ALL STREET IMPROVEMENTS PAID FOR. ONLY $275, ON EASY TERMS IF DESIRED. EMIL FIRTH (OWNER,) 411-417 LAUGHLIN BLDG. 315 SOUTH BROADWAY.

FOR SALE— Lot on West Adams, $1850, for a few days, as owner needs money.
Lot 50x178, $380, $50 cash and balance $10 a month.
A few lots left at the beach that will double in 30 days, $400 each; 1-3 cash, balance 6-12 months. If you want snaps, see STEWART & CO., 426-8 Mason Bldg., Fourth and Broadway. 28

FOR SALE— $425—CITY LOTS—$550. ON ALVARADO ST. NEAR TEMPLE. One-half block from car line; the most beautiful part of the city; these lots are high and sightly, above grade; lots are selling all around them for from $550 to $1800; these are big bargains, and only a very few of them. Easy terms. C. H. GEORGE & CO., Sole Agents, 545 S. Spring st. 29

FOR SALE— WILTON PLACE. The prettiest lot in the Angelus Vista tract, on Wilton Place, 80-foot street, beautiful view; east exposure; size 50x162; other lots in same locality are selling for $2000; price for quick sale, $1650. Apply to Lot Department, JONES & RYDER LAND CO., 27 218 W. Third st.

FOR SALE— WEST NINTH STREET. $1800. $1800. An elegant building lot on W. Ninth st., very cheap; north exposure, above grade; size 50x145; not far out; surrounded by beautiful homes; price $1800 cash for quick sale. Apply to Lot Department, JONES & RYDER LAND CO., 27 218 W. Third st

FOR SALE— A beautiful coast front lot in the Chas. Victor Hall tract. Lot is full 50x135 feet and runs to alley; absolutely the finest east-front lot left in the Charles Victor Hall tract and at $850 is the cheapest. This is a snap and somebody better be quick. Home 'phone 546. WINTON & McLEOD, Sunset Main 6278. 310 Trust Bldg. L.A.R.B. Second and Spring. 27

FOR SALE— SNAP. SNAP. SNAP. Two elegant 50-foot lots just west of the Charles Victor Hall tract on W. 27th st.; splendidly situated and 50x135 feet in size; worth $750; can be bought for only $600 if taken soon. See Home 'phone 546. WINTON & McLEOD, Sunset Main 6278. 310 Trust Bldg. L.A.R.B. Second and Spring. 27

FOR SALE— ORANGE ST. BARGAIN. $1800. $1800. FOR INVESTMENT OR HOME. Beautiful lot on Orange st., overlooking Sunset Park; highest lot in vicinity, size 50x247½ feet; north front; price $1800 if sold at once. Apply to Lot Department. JONES & RYDER LAND CO., 27 218 W. Third st.

FOR SALE— WASHINGTON BOULEVARD. 75 feet on Washington Blvd. for $2100; north exposure, beautiful view of mountains; lot is 4 feet above grade; size 75x168; cheapest buy on the boulevard. Apply to Lot Department. JONES & RYDER LAND CO., 27 218 W. Third st.

FOR SALE— BARGAIN—BARGAIN. EAST FRONT 50-FOOT LOT. South Flower st., surrounded by fine new homes. —$900— Cheapest lot in block. OWNER, Z. box 25, TIMES OFFICE. 29

FOR SALE—5 ACRES CLOSE IN BETWEEN Redondo and San Pedro car lines, near Slauson ave. $3500. This is very cheap. JONES & RYDER LAND CO., Country department, 218 W. Third st. 28

FOR SALE—2 LOTS ON REED ST., 50x120 each, lie together; north of Washington st., for only $900 each. For Sale—Lot on Vermont north of Washington st., 50x120, price $1000; cheapest lots in vicinity. LEONARD MERRILL, L.A.R.B. 417 Douglas Bldg. 27

FOR SALE— CITY ACREAGE FOR SUBDIVISION. On Sunset Boulevard and proposed new cut off, 1 mile inside city limits; and very cheap, 25 acres, $1000 per acre. JONES & RYDER LAND CO., Country department, 218 West Third st. 28

FOR SALE—FINE LARGE LOTS ON THE hills along Sunset blvd. and along Echo Park Road at right prices; terms if desired; good car service. See Elysian Heights and Golden West Heights tracts; new impounding reservoir and park will insure good profit. I. H. PRESTON, 608 Laughlin Bldg.

FOR SALE— $1400. WESTLAKE SNAP. $1400. Fine lot on South Westlake ave., very high, beautiful view, west exposure, size 50x125 to alley, cheapest buy in this vicinity. $1400. Apply lot department. JONES & RYDER LAND CO., 218 West Third st.

FOR SALE — 3 NICE RESIDENCE LOTS on Carroll avenue, Angeleno Heights, 50 feet front, 135 to 150 deep, on a corner; $1100 to $1750; half cash, balance time, 7 per cent. M. L. WICKS, Hellman Blk., Second st.

FOR SALE—CHOICE HILL LOTS IN RESTRICTED tracts, close to car lines, prices right; terms if desired; improvements now being made and those in prospect will insure good profits. See Grand View Terrace and Le Moyne Terrace today. I. H. PRESTON, 608 Laughlin Bldg.

FOR SALE — 9 LOTS, 1 MILE WEST FROM the corner of First and Spring sts.; graded street; low price; terms; easy walking distance from center of city. See HENRY A. GREENE, 310 American Bank Bldg., Second and Broadway. 27

FOR SALE — SOLE AGENT, $46,000 BUYS 45 feet on Seventh st., between Broadway and Grand ave. Sole agent. LEE A. M'CONNELL & CO., 31 145 South Broadway.

FOR SALE— Two lots, Nos. 102 and 103, Golf Park tract, being the third and fourth lots south of 16th st. on Lennox, facing west, both for $1700. W. A. WING, 109 S. Broadway. Phones 1537. 27

FOR SALE— $1750. Lot 50x130, N.E. corner of Romeo and Dana st., 1 block south of Adams st.; we offer at above low price for quick sale. WESTON, 511 Braly Bldg.

FOR SALE — BLOCK OF 20 LOTS IN Boyle Heights; these lots are some of the finest lots OVER THE RIVER, so secure your lots while you can. E. A. MILLER, 206½ S. Broadway. 27

FOR SALE—CHEAPEST LOT ON OXFORD ave. between Washington and 16th; high elevation, fine car service; also other good bargains. Address Z, box 16, TIMES OFFICE. 27

FOR SALE — JUST A BEAUTIFUL LOT ON Soto st.; this is one of the finest streets in Boyle Heights; will sell this lot at a bargain, $1100. E. A. MILLER, 206½ S. Broadway. 27

FOR SALE—2 FINE BUILDING LOTS, $700; 50x150 each; Whitney ave., just off Vermont; price cut from $800; $700 cash will take both. See FITCH, 330 Bradbury Bldg. Home 'phone 4076. 29

FOR SALE—LIST YOUR VACANT LOTS with us. We will sell them for you, from Union ave. to Main st. Special calls. LOS ANGELES REALTY CO., 414 Bryson Blk. 27

FOR SALE—LOT WITHIN ½ BLOCK OF Central ave. on 36th street, improvements, paid only $8000, a snap. HERRON-BAXTER REALTY CO., 300-301 Hellman Bldg. 27

FOR SALE—JUST ONE BIG SNAP LEFT. $1700; block Oxford; ten lots sold present week, going fast; several $5000 houses building. Ask today. C. W. R., West 1125. 27

FOR SALE — BOYLE HEIGHTS; 2 CHOICE lots between First and Brooklyn cars; street work, sewer, cement walk; will sell at big bargain. OWNER, 2604 E. First. 30

FOR SALE—IN GARVANZA, FINE LOT, 100 x200, east front, 80-foot street, ½ block from Garvanza cars. OWNER, Home phone 1410; evenings, Hollywood Home, 177. 27

FOR SALE—2 BEAUTIFUL EAST FRONT lots, $300 each, in Burke Bros'. Figueroa subdivision, one block from street car line. OWNER, 458 S. Spring. 29

FOR SALE — CLOSE IN LOTS; LIBERAL terms to those building homes or houses for rent; large trees. See owner, NILES, Maple ave. and Washington st.

FOR SALE—TWO GARVANZA LOTS, located Avenue 63; street work done and paid. Ring OWNER, EAST 1344. 6003 Piedmont ave., corner Avenue 61. 27

FOR SALE — JUST A FINE LOT, CLOSE to First on Savannah st.; all street work done; price only $500. E. A. MILLER, 206½ S. Broadway. 27

FOR SALE—2 FINE LOTS, SOUTHWEST; A bargain; will lend money to build with if desired. WATSON, 312 Trust Bldg. Phone 2790. 27

FOR SALE—2 LOTS AT HOLLENBECK Park; must be sold this week. See OWNER, 524 Fay Bldg. Phone 898. 29

FOR SALE — GOOD LOT, AVE. 2, ARLINGTON Heights, $900. Phone WEST 2727. 29

FOR SALE— City Lots and Lands.

FOR SALE— Special price on big lot at Alamitos today. BUTLER-WELSH INVESTMENT CO., 28 426 Wilcox Bldg.

FOR SALE—2 LOTS IN BURKE BROS'. Figueroa subdivision, $300 each, $50 under price. OWNER, 458 S. Spring st. 29

FOR SALE — A CHOICE LOT AT MANHATTAN Beach, $550. TRAVIS, owner, 'phone West 2363. 29

FOR SALE— Business Property.

$400 PER FOOT. N.W. CORNER OF HILL AND FIRST STS. WITH 32-ROOM APARTMENT HOUSE. INCOME $300 PER MONTH. The construction of the tunnel on Hill st. from First to Temple is now practically assured; its completion will double the value of this corner; we urge you to investigate this without delay; no such opportunity for profitable investment offered in the city; we hold option and can positively deliver for $24,000; ⅓ cash, balance at 6 per cent. Don't let slip this chance of securing a good corner property at a bargain price. THE ROBERT MITCHELL CO. Both phones 3231. 508 S. Broadway. L.A.R.B. "No Misrepresentation." 27

FOR SALE— A MONEY MAKER. —87x150— ON WEST NINTH STREET. BEST CROSS TOWN STREET. CHEAPEST FROM MAIN TO CENTRAL. PAY BIG INTEREST IF IMPROVED. RIPE FOR IMPROVEMENT. $8000 WILL HANDLE IT. HOLMES & WALTON, 27 504-6 GRANT BLDG.

FOR SALE—OLIVE-ST. BARGAIN.
$21,750—Lot 43⅓x165, with modern house in rear, renting for $25 per month; west side of Olive st. between Third and Fourth sts.; fine location for large apartment-house.
$14,000—Lot 50x110, with 25-room, 2-story building, leased for $140 net per month; choice location, near Fifth and Crocker sts.
$10,000—Lot 80x140, with cottage in rear, renting for $25 per month; west side of Loomis st. near Sixth; fine location for flats or apartment-house; terms one-third cash, balance 5 per cent. net. U. H. GOWEN & CO., 27 304-306 Frost Bldg.

FOR SALE— OLIVE STREET BARGAIN. A fifty foot lot, near Pico, improved with a ten-room house, bringing an income of $35 per month, can be had at a trifle over $160 per front foot. The lot without the improvements is well worth the price asked and the property is sure to sell at a handsome profit this fall. If you are looking for a real bargain, see us at once. EARL ANDERSON & CO., 205 Laughlin Bldg. 27

FOR SALE—A PIECE OF CLOSE IN property, paying 12 per cent. net on the investment. This must be sold this week; price $5500, $2500 cash, balance to suit at 6 per cent. HERRON-BAXTER REALTY CO. 300-301 H. W. Hellman Bldg. 28

FOR SALE— BUSINESS PROPERTY. Broadway and Temple, 30x100 Temple just off of Broadway, Two-story brick building. The price is —$13,000— Cheapest close-in property in the city. Phones WINTON & McLEOD, Main 6278, 308-310 Trust Bldg., Home 546. Corner 2nd and Spring. 28

FOR SALE—$2650; ANOTHER PIECE OF Central ave. property sold today in the immediate vicinity of the new bank, near the 29th st. boulevard, making the tenth piece of realty sold within 3 weeks; I have the real snap; right opposite the new bank, 44x150 to alley, with a fine modern house of 5 large rooms; the lot is worth more than $3000, the house cannot be built for less than $1400; here's the chance to make an investment and good interest on the money; this is good business or residence, bound to advance. Ring up 23575, South 1409. B. W. KINNEY, 1002 E. 28th. 27

FOR SALE— ONLY $4750. ON CENTRAL AVENUE. RENTS FOR $46 PER MONTH. One-story building containing 3 stores. Foundation and walls to support 2 stories. East-front lot 50x152 to 20-ft. alley. You can't duplicate it at the price. HOLMES & WALTON, 27 504-6 GRANT BLDG.

FOR SALE—$75,000, $75,000. 30x150 to alley, 30x150 to alley, 2-story brick building; also building on alley, 517-519 S. Main street. West side, near 5th, it's the best buy in close in business property in Los Angeles and between 5th and 6th, on Main, adjoining new theater building. Buy now and make a fortune; we can deliver this week. M. KALISHER & CO., Exclusive Agents, 228 Byrne Bldg. Home 2617. Member L. A. Realty Board. 27

FOR SALE— CHOICE PIECE BUSINESS PROPERTY. FIGUEROA ST. NEAR PICO. Improved with store and other buildings. LOT 50x150 FEET. FOR ONLY $15,000. Will double in value inside two years. Only small amount of cash required. $3500 WILL HANDLE IT. If you want a gilt-edge buy don't fail to look this up. A. T. JERGINS & CO., Suite 400 Herman W. Hellman Bldg. 28

FOR SALE—FINE BUSINESS BARGAINS—
$3500—Fine lot, Alvarado Terrace.
$500—Double house, close in.
$16,000—N.W. corner 12th and San Julian.
$28,000—N.E. corner Seventh and Kip, 70x100.
$30,000—Fifth near Olive.
$35,000—N.W. cor. Seventh and Kip.
$60,000—S.E. corner Fifth and Grand.
$60,000—N.W. corner First and Los Angeles.
$65,000—N.W. corner Second and Hill
$95,000—24 brick flat, W. Seventh.
BRAINERD, 613 Fay Bldg. Phone 251.

FOR SALE— BUSINESS PROPERTY. $20,000. $20,000—HILL ST. NEAR FIRST. 130x165—PARTLY IMPROVED. Absolutely the finest observation on Hill st.; an exceptionally fine site for an apartment house. We will sell this for under value and accept some in lot or house. ARTHUR CARDWELL & CO., 507 Grant Bldg., 4th and Broadway. Home 282, Main 4176. 27

FOR SALE—BUSINESS LOTS.
25x60—On E. 6th near Hope, $10,250.
50x120—East Third near Los Angeles, $21,250. Switch on rear of lot.
50x100—W. Sixth, small income, $20,000; near Flower.
50x150—Corner, Washington st., $60 income, $8000. No better corner on the street; best part lots unimproved.
27 E. G. ROBINSON, 501 Grant Blk.

FOR SALE— Lot 37.5 on Grand through to Palm st., 10-room house, well furnished, rented for $60. Price $10,000.
46x120—Corner Blaine and 9th. $9000. No. 1 8-room house, new and modern, 50x150. Hope near 11th st., $7500.
30 E. G. ROBINSON. 501 Grant Blk.

FOR SALE— $16,500—A fine income property on Broadway paying 10 per cent. net; choice buy. $15,000—California near Broadway, splendid site for flats; large corner lot, 100x120. $16,000—New 25-room apartment house on California st.; large lot, 60x135, only ½ improved. MAY REALTY CO., 117 S. Broadway.

FOR SALE— SNAP. $12,000—Fine improved corner near 7th and San Pedro. $10,000—Choice corner on 3d street near tunnel. See our fine list. M. M. DAVISON & SON, 204-6 Wilcox Bldg. L. A. R. B. 27

FOR SALE— $15,000—Choice corner lot, California, near Hill st., 100x125; small improvements. $15,000—New 25-room apartment house, California near Broadway, lot 60x135. $16,500—Broadway income property. Pays $110 per month; a good buy. 29 MAY REALTY CO. 117 S. Broadway.

FOR SALE — $2000; IMMEDIATE POSSESSION of that desirable property on Central ave., No. 2808, 26x150 to alley; good 5-room house, carpets and part of the furniture; buy it for an investment; it will rent and is business frontage. Ring 23575, South 1409. B. W. KINNEY, 1002 E. 28th. 27

FOR SALE—THAT FINE FRONTAGE, N.W. corner of Central ave. and 28th; 122 feet for same price if suitable improvements shall be made. Unquestionably the best corner on the avenue, vacant; 28th st. is a fine 100-foot boulevard. Call for OWNER, 1002 E. 28th, or ring Phone 23575. South 1409. 27

FOR SALE— 30 feet frontage on Temple st. near Broadway; improved and rented. A GREAT BARGAIN AT $11,000. A. T. JERGINS & CO., Suite 400 Herman W. Hellman Bldg. 28

FOR SALE— Business Property.

FOR SALE— GENUINE BARGAIN. WE OFFER FOR SALE THE NORTHEAST CORNER OF HILL AND PICO STS., FRONTING 70 FEET ON HILL ST. BY 122 FT. ON PICO ST., AND CONTAINING AN APARTMENT HOUSE WORTH AT LEAST $15,000. THIS ENTIRE PROPERTY CAN BE PURCHASED FOR $36,000, AND WE STAKE OUR REPUTATION THAT IT IS THE CHEAPEST CORNER ON EITHER HILL OR PICO STREETS, AND THAT YOU CANNOT MATCH IT ON EITHER OF THESE THOROUGFARES. ANYONE LOOKING FOR SPECULATION OR AN INVESTMENT OF THIS CHARACTER WHO WILL FULLY INVESTIGATE SURROUNDING PROPERTIES, CANNOT FAIL TO PURCHASE THIS PROPERTY. BEFORE JANUARY 1ST A PROFIT OF $5000 CAN EASILY BE MADE UPON THIS PURCHASE. FOR FULL PARTICULARS APPLY TO R. A. ROWAN & CO., 30 200 H. W. HELLMAN BLDG.

FOR SALE— $5000 PROFIT IN ONE YEAR ON $9000. NO BOOM OR BEACH LOT PROPOSITION, BUT A LEGITIMATE OPPRTUNITY TO ALMOST DOUBLE YOUR MONEY. I have an option for just 10 days on an entire block of lots in one of the finest subdivisions in or near Los Angeles, situated just south of Slauson ave. on the Redondo and San Pedro lines. And it's the choicest block in the tract. ALL IMPROVEMENTS are NOW IN—not contemplated—including street work, cement curbs, cement walks, water, etc. FOR THESE 10 DAYS I CAN DELIVER THIS BLOCK OF LOTS FOR THE SAME PRICE THAT RAW ACREAGE IS NOW SELLING FOR ON ALL SIDES OF THE TRACT. It is just 20 minutes from the heart of the city on the Redondo line, which is to be double-tracked. The time will then be reduced to about 12 minutes, and as soon as that improvement is made these lots will about DOUBLE in value. The price for the entire block—22 full-sized 50-foot lots—is $9000, all cash. If I had the $9000 handy just now I wouldn't be asking you to come in, because this is the very bottom of the ground floor, and without the least possible shadow of a doubt $5000 can be made on this $9000 in LESS THAN A YEAR. I am so certain of what I say that I'll agree to pay the buyer of this block 6 per cent. interest on his money for a year for a portion of the profits. Doesn't that look as if I believe in this as an investment? It's one of those chances that come so seldom that they're hardly worth looking for, and if you have the money and you MEAN BUSINESS it will pay you well to investigate thoroughly. There are beach lots and there are booms, but it is not often that city lots, with complete city improvements, right in the line of sure, rapid and legitimate growth, can be had for the SAME PRICE AS PLAIN ACREAGE. RALPH SULLIVAN, Home 5985. 223 W. Second st. 27

FOR SALE— BUSINESS PROPERTY. GOOD BUYS.
NO. 1. $27,000—Only ½ cash. The best corner on Hill st., 120x165, the N. E. corner of 16th st.; three houses, 14, 8, 5 rooms. A fine business corner at a very cheap price.
NO. 2. $20,000—Only $20,000. A fine business corner, 55x120, being the N.E. corner of 3rd and Figueroa sts. (Note the location.) Just through the tunnel, only 5 minutes' walk from Broadway. The subpostoffice is on the S.E. corner of 3rd and Figueroa, opposite the above corner. A fine corner for stores with flats or hotel above. Good terms.
NO. 3. $4500—Only $4500; 52x135, 5-room house, on Pico not far east of Main st. It's a snap for this week only.
NO. 4. $7500—Only $7500. 60x165. (Note the size.) On Fremont ave. first block west of Figueroa and 200 feet north of 6th st. A house of five rooms, no finer location for family hotel or apartments, terms.
NOTICE—Do not buy close in or other Los Angeles real estate before consulting BOWEN & DOLTON, 439-440-441 Douglas Bldg. Members L. A. Realty Board. 28

FOR SALE—BY MINES & FARISH, 315 SOUTH HILL ST. MAIN STREET SNAP. LOT 60x150 TO ALLEY. LOCATED IN THE BUSIEST BLOCK ON MAIN STREET, SOUTH OF PICO STREET. THIS PROPERTY IS IMPROVED WITH THREE STORES; INCOME $1200 PER YEAR. THIS PRICE IS FULLY $5000 UNDER PRESENT VALUES, AND IS ONLY FOR AN IMMEDIATE SALE. LOOK AT THAT BLOCK BETWEEN 17TH AND WASHINGTON AND YOU WILL BE CONVINCED IT IS THE BEST BLOCK BETWEEN PICO AND WASHINGTON. THERE IS A MORTGAGE ON THIS PROPERTY OF $10,000 FOR THREE YEARS. PRICE ONLY $21,500. MINES & FARISH, 315 SOUTH HILL ST. SOLE AGENTS. 27

FOR SALE—SOLE AGENT— $46,000 buys 45 feet on Seventh st., between Broadway and Grand ave. Sole Agt. LEE A. M'CONNELL & CO., 31 145 S. Broadway.

FOR SALE—7 ACRES ON HIGH GROUND, W. Pico st., worth $800 per acre; price only $500; this is certainly a bargain. See LIND & BURNS, 412 Braly Bldg. 27

FOR SALE—HOUSE AND 4 LOTS, CLOSE in, for flats or hotel, $6500. BUCK & CALDWELL, 117 S. Broadway. 28

CONTRACTORS— And Builders.

WANTED—TO BUILD. LET US SHOW YOU modern plans and figures. LOS ANGELES CONSTRUCTION CO., 702 South Spring, room 223. Phone Main 5681. 29

FOR SALE— Hotels and Lodging-houses.

FOR SALE — APARTMENT, 50 FEET front, 18 rooms, Second near Olive; rent $1200; will remain in city only few days; no agents; lots opposite worth $400; this can be bought at $275 front foot. Address W, box 191, TIMES OFFICE. 27

FOR SALE— SNAP—LODGING-HOUSE—SNAP. 22 rooms of fine furniture, close in; good lease; rent $75; every room taken; we are going to sell this at once at some price; easy terms. 27 F. H. CORWIN, 119 S. Broadway.

FOR SALE— 10-ROOM HOUSE. Nicely furnished and close to Broadway and Third st., owner will sell for $550 this week; very cheap. 27 F. H. CORWIN, 119 S. Broadway.

FOR SALE— ROOMING-HOUSE 11 ROOMS, S. HILL ST., $400. BARGAIN. C. H. GEORGE & CO., 545 S. SPRING. SOLE AGENTS. 29

FOR SALE—A BIG MONEY MAKER. Rooming-house, best, centrally located, in city, 63 rooms; rent only $3 room; must go this week; terms; good reason for selling. FLEMING & WAGNER, 107½ N. Main. 27

FOR SALE—HOTEL, 30 ROOMS, CORNER all outside rooms, center of town, magnificently furnished, long lease; part cash, balance to suit. OWNER, office 1, 348½ S. Hill. Apply 9:30 to 12 a.m.

FOR SALE — ROOMING-HOUSES. WE have them from 15 to 100 rooms at bargain prices. BARRY & CO., 410 Johnson Bldg. Phones Red 8292. Home 1731. 28

FOR SALE—30-ROOM APARTMENT HOUSE, all full. 417 CROCKER ST. 1

FOR SALE— Hotels and Lodging-houses.

FOR SALE—AT A GREAT SACRIFICE— $5000—A 70-room hotel, newly furnished, at a cost of $6800; best of Brussels carpets, high-grade bedrooms sets, private baths, hot and cold water; must sell immediately on account of ill health; rent $3.50 a room, with good lease; strictly a bargain. J. C. OLIVER, 143 S. Broadway. 27

FOR SALE — ROOMING-HOUSE AT A SACRIFICE; 10 well-furnished rooms, within two blocks of Second and Broadway; best location in the city; large sunny rooms; house full; the best class of permanent roomers; furniture good; rent reasonable; lease. Apply on premises, 124 S. OLIVE, near Second, between the hours of 10 and 4. 27

FOR SALE—ROOMING, 22 ROOMS, ON HILL, close in, all full; making money right now; obliged to go North and must sell at once. BARTLETT, 201 Frost Bldg. 27

FOR SALE — $380 BUYS ONE OF THE best 8-room transient rooming-houses in city within 1 block of First and Broadway. See HUBBARD, 231½ S. Spring. 27

FOR SALE—$1500 BUYS 41-ROOM ROOMING-house on Spring st., best location; investigate. WILBOURN CO., room 7, 452½ South Broadway. 28

FOR SALE— Country Property.

FOR SALE—BARGAIN! BARGAIN! ONLY $135 per acre for 22½ acres of the very finest kind of soil, located 2½ miles north of Hollywood and within 9½ miles of the center of Los Angeles; 6-room California house on the property. We have just sold the land immediately adjoining, and one-half of it will be planted to walnuts this coming season. The soil cannot be surpassed for growing walnuts, alfalfa, berries or vegetables of any kind, and we will put it against any ranch property to be bought in Los Angeles county at from $250 to $300 per acre. It can be planted to walnuts or alfalfa at little expense, and will be worth double its cost within six months after planting. Will grow 12 tons of alfalfa or 150 sacks of Irish potatoes per acre per year. The new electric road now building to Burbank will increase its value very much within the next few months. This is without question one of the best ranch bargains on the market. ERKENBRECHER SYNDICATE (LTD.), MEMBERS L. A. REALTY BOARD, 203 BRALY BLDG., 4TH AND SPRING.

FOR SALE— C. M. WOOSTER CO., 223 West Second st., Los Angeles, Cal. CALIFORNIA LANDS. Subdivision of the famous Boggs Ranch, in the Sacramento Valley; rich sediment soil, good for alfalfa, corn, fruits and general farming; abundance water; $1 per acre per year; average price $50 per acre. San Martin subdivision, in Santa Clara Valley, best vine and orchard land in State; climate unsurpassed. Price from $75 to $100 acre. Lindsay, Tulare county. Early orange section, splendid soil, abundant water, no frost. Easy payments and every inducement offered to homeseekers. See us for full information about California lands.

FOR SALE— $14,000—40-ACRE ALFALFA RANCH, LOCATED ABOUT 10 MILES SOUTH OF THIS CITY; ¼ MILE FROM GARDENA BRANCH REDONDO ELECTRIC LINE; ALL GOOD LAND AND HAS FINE STAND ALFAFA; FENCED AND CROSS-FENCED; $3500 PUMPING PLANT, PUMPS 80 INCHES WATER; 5000-GALLON TANK AND WATER PIPED TO HOUSE AND YARD; LARGE BARN, 60x60, LARGE, NEW, MODERN BUNGALOW, ALL FARMING TOOLS COMPLETE. THIS IS A MONEY MAKER. WOULD ACCEPT GOOD CITY PROPERTY AS PART PAYMENT. U. H. GOWEN & CO., EXCLUSIVE AGTS., 27 304-306 FROST BUILDING.

FOR SALE—BARGAIN. 400 acres good land, fenced into 12 fields, abundance water; good 6-room house, 3 good barns and other buildings; 12-acre orchard and vineyard; 26 head of cows, 9 horses and mules, 30 hogs, 2 mowers, 2 rakes, 6 plows, 1 iron harrow, 1 disc harrow, 1 spring-tooth harrow and seeder combined, 1 4-horse wagon, 1 3-horse wagon, 1 spring wagon, 1 fanning mill, 1 hay press, ½ interest in self-binder, ½ interest in thrashing machine, all kinds of small tools. The above place is near three large towns, ready market for everything produced; will deliver this property for only $9000. For full particulars call or write to A. RAND, 119 S. Broadway. 27

FOR SALE— "BLISS LANDS," TULARE CO., CAL. FOR SETTLERS. 2200 acres in 20-acre farms, with water. On main overland lines of Santa Fe and Southern Pacific Railroads, 2 miles from Tulare. Alfalfa, fruits, vegetables, corn, cattle and hogs thrive. Terms, including water, $50 to $70. PER ACRE. ¼ cash. Get booklet from "BLISS LANDS," (INC.) Care Sullivan & Sullivan, Lawyers, 610 Parrot Bldg., San Francisco.

FOR SALE—LANDS NEAR BURBANK, 11 miles from city. Buy before electric car comes. $2500—Owner must sell; 10 acres with 5 acres in trees; good 5-room house, water, good sandy loam soil; make fine place for chicken ranch; $1000 mortgage, can remain; will show this; take a lot for part. $1600—5 acres near above in bearing trees, no house. I have a number of ranch homes in this vicinity; be glad to show them. WM. N. HOLWAY, 211 Grant Bldg. Home 1939. 28

FOR SALE — BOUND TO INCREASE IN value; have sold 4100 acres of Rancho Cotati, 43 miles from S. F., near Petaluma, to 270 settlers for poultry, fruit and general farming; 5700 acres for sale in suitable tracts. As we are selling this large ranch to close an estate you will find our prices less than for similar land, in neighborhood. Apply to the COTATI CO., owners, for information, 302 California st., San Francisco.

FOR SALE— $700—Any person wanting a fine chicken ranch, 11 miles from city and adjoining good town, soon to have an electric railroad; nicely improved, with house, barn, pumping plant, water piped all over place; 2000 thoroughbred chickens, incubators, brooders, etc.; best of terms. COOPER & CUDDEBACK, 218 S. Broadway, room 237. 27

FOR SALE—LAS VEGAS, NEVADA. Fairview addition of 40 acres for $4000; best residence portion of city, close in and crossed by the principal street, viz., Freemont, Ogden and Stewart; has brick yard and other improvements. Address Owner, C. F. LINDSTROM, Las Vegas, Nev. 6

FOR SALE—FINE APRICOT RANCH AT Corona, 20 acres of fruit-bearing trees, abundance of pure mountain water, will sacrifice because of other business demanding owner's attention. For particulars, Address Z, box 173, TIMES OFFICE.

FOR SALE—FORCED SALE; RANCH OF 3 acres overlooking both Hermosa and Redondo; fine soil, crops now growing worth $600; barn, new house, chicken corrals; owner must sell at once. Make us an offer. YOUNG & ADAMS, 237 S. Hill. 27

FOR SALE—20 ACRES AT LA CANYADA, a small house and barn, pays good income; would cut up in 1 to 5 acre tracts and bring $300 per acre. Our price $3500, one-third cash, long time. HARRIS & HEISS, 703 Braly Bldg. 27

FOR SALE— IRRIGATED ALFALFA LANDS. $25 per acre; only $5 per acre down, balance four years; investigate; full particulars on application. INDEX LAND AND BOND CO., 806-7-8 Kohl Bldg., San Francisco.

FOR SALE—CHEAP, CHEAPER, CHEAPEST; ten acres of good tillable land, fronting on two streets with ten shares of water stock and water piped to the land, in Lakeview, Riverside county, worth $1800. Owner will take $600. ROBERT HAENTZE, exclusive agent, 520 Court st., Los Angeles.

FOR SALE — 40 ACRES RICH, SANDY loam, 5-room house; good well; only 3 miles from city limits, near Downey; price $150 per acre; will sell 10 acres if desired. G. W. SOUTHARD, 439 Copp Bldg., 218 South Broadway. 27

FOR SALE— COUNTRY PROPERTY. FREE CATALOGUE OF POULTRY, FRUIT, ALFALFA, DAIRY AND STOCK RANCHES IN CALIFORNIA. BURR PADDON CO., 40 Montgomery st.........San Francisco, Cal.

FOR SALE — BEST BARGAIN LOS ANGELES county, 160 acres, good, smooth land; beans, barley, corn, potatoes, walnuts, between city and Redondo; near cars, $100 acre. JAMES THOMPSON, 309 W. First. 27

FOR SALE—A GREAT BARGAIN, 10-ACRE ranch with all stock and tools and plenty of water, growing crop, worth $2000; will take $1500. Address W, box 9, TIMES OFFICE. 28

FOR SALE—350 ACRES CHOICEST BERRY land in the world at Montebello, part of an estate; must sell; four miles from Main st. SPENCER, 306 Tajo Bldg., M. 4674. 29

FOR SALE—CHEAP, 100 ACRES OF LAND only four miles from the city of Portland; macadamized roads. For particulars apply to OWNER, box 134, P.O. Monrovia, Cal. 2

FOR SALE — 13 ACRES, 12 MILES FROM Los Angeles; walnuts and fruits; cheap water and all you can use. Owner, D. F. CONANT, R. F. D. No. 1, Rivera, Cal. 28

FOR SALE—3 ACRES AT TROPICO SET TO fruit, fine for subdivision, fronts on two car lines. Inquire at 322 W. SECOND ST.

FOR SALE — $400; GREAT BARGAIN; FIVE acres at Burbank; level and cultivated. Address V, box 117, TIMES OFFICE. 3

MUSICAL INSTRUMENTS— For Sale, Exchange, or Wanted.

FOR SALE—STEINWAY PARLOR GRAND piano, used one year. Inquire 625 S. HOPE. 31

FOR SALE— Poultry Ranches.

FOR SALE—A FINELY LOCATED CHICKEN ranch, block from 5c car line; 4-room house, well, mill and tank; 10 large new chicken-houses, corrals, barn; 6 large level lots. 28 M. W. ATWOOD & CO., 612 Grant Bldg.

FOR SALE—DON'T BUY CHICKEN RANCH until you talk with me; some special good ones to offer cheap. See ROBERTS, with Isaac Springer & Co., 320 Trust Bldg.

FOR SALE— Suburban Property.

FOR SALE— BUY ACREAGE —ON— REDONDO ELECTRIC LINE. GARDENA BRANCH. MR. HUNTINGTON PROMISES TO WIDEN AND DOUBLE-TRACK THIS ROAD, WHICH WILL DOUBLE THE VALUES OF LANDS AT SUNNYSIDE. DO YOU WANT A LITTLE SELF-SUSTAINING HOME? DO YOU WANT A SAFE AND SANE INVESTMENT? DO YOU WANT TO DOUBLE YOUR MONEY IN A SHORT TIME? SUNNYSIDE NO. 2 ADDITION OFFERS ALL THESE OPPORTUNITIES. LOTS 100x190. Quarter and half-acres. NOT LITTLE LOTS. The choicest land in the southwest, where every man may have his own garden, chickens and cow, and still be within thirty minutes of the business center by two electric lines. ON THE WAY TO REDONDO. And right in the tract of Mr. Huntington's great projected improvements. Every foot of ground along the way feels the upward tendency of values now. Sunnyside has all modern improvements; superior water piped in large 4 to 12-inch mains to every lot. Oiled and graded streets. Ornamental trees line the streets. Pretty homes on every side. Every city convenience. Stores, churches, schools, real homes for all, on easy payment plan. EVERYTHING MODERN EXCEPT THE PRICE. AND THAT'S OLD-FASHIONED YET. QUARTER ACRES, $200. HALF ACRES, $350 TO $400. $50 CASH AND $15 A MONTH. NOW IS THE TIME TO BUY, WHILE PRICES ARE STILL LOW. Agents on the ground today. Go out with the crowd, Tract two-thirds sold now without an effort. Come to the office for free car ticket and map, or take the Gardena branch, Redondo car, at 2nd and Spring, and get off at Sunnyside. JAMES A. KEENEY, Owner. 207-210 Conservative Life Bldg., Los Angeles. Phone White 3931. Home 37. JAMES KERR, Sole Agent. 28

FOR SALE—FOR SUBDIVISION— We have for sale at Watts Station, 4 miles south of Los Angeles' city limits, a magnificent piece of soil, which will cut up into over 300 lots. The property is divided by the electric car line, and has all of the advantages possessed by any tract that has ever been put on the market on the Long Beach line. Entire tract should easily sell out within twelve months, at an immense profit; price only $350 per acre. A big bargain. Full particulars on application. ERKENBRECHER SYNDICATE (LTD.) Members L. A. Realty Board. 203 Braly Bldg., Los Angeles, Cal.

FOR SALE— Nice 4-room cottage, bath and pantry; small barn, 3 blocks from postoffice and electric cars, 2 lots 100x160 feet; clean corner, facing east and north; variety of young fruits and flowers. For asthma, catarrh, bronchitis or weak lungs, no place superior to Monrovia. $1500. BLYTHE & BEAMAN, 27 Monrovia, Cal.

FOR SALE— $200—½-ACRE LOTS—$200. VILLA LOTS—HOMES—VILLA LOTS. Large lots 63x275 feet; Bellevue tract, 2 miles south of Inglewood, 1320 feet front on Redondo electric road; ¼ cash; 6, 12, 18 months; soil, rich; climate, perfect. Can you beat this anywhere. Maps particulars of T. WIESENDANGER, 211 Laughlin Block 1

FOR SALE—IF YOU WANT TO GET A small ranch, not too far from Los Angeles, come and see what I offer at Burbank, Cal.; alfalfa and berry land; a fine 10-acre walnut grove, and many others; town lots, 50x125, at $100 up. CHAS. B. FISCHER, 27 Burbank, Cal.

FOR SALE—A SNAP— One acre of best level sandy loam with abundance of pure water, under pressure; California home, chicken yard, ½ acre in corn, etc.; close to electric line in a rapidly growing section, $850 takes it. Buy it and double your money. EMIL FIRTH, 411-417 Laughlin Bldg. 315 S. Broadway. 30

FOR SALE— $5750—A SNAP—Being 7 acres, about one-half in full-bearing walnuts, balance in young walnuts and vineyard; good 5-room house, barn and pumping plant; all inside of city limits; if taken in the next few days. COOPER & CUDDEBACK, 218 S. Broadway, room 237. 27

FOR SALE—FROM 1 TO 20 LOTS ON 1ST ST., PALMS, 1 BLOCK NORTH OF LOS ANGELES-PACIFIC SHORT LINE TO VENICE. SEE F. H. COLES, 316 W. 4TH ST. 30

FOR SALE—SNAP; 17 ACRES BEST QUALITY of land; part in walnuts; close to town on main road; price $3000. See CLARK, 120½ S. Spring. 27

FOR SALE — LOOKING FOR CHICKEN ranches? More than 25 to select from. M. W. ATWOOD & CO., 612 Grant Bldg.

FOR SALE—1½ ACRES CHOICE GLENDALE property with 184 shares water stock. Address 333½ S. FLOWER. 29

HOLLYWOOD.

FOR SALE— $4500 HOUSE. A 9-room and basement 2-story modern house, just completed; lot 75x140; corner Vista del Mar and Franklin aves., above sea level 430 feet; 2 blocks north of the Prospect-ave. car line and 60 feet above it; has unobstructed view of Los Angeles, Cahuenga Valley and the ocean; one of the finest locations in this beautiful city; come and see a bargain. Home 'phone 277. J. E. FARNHAM, owner and builder, Hollywood. 27

FOR SALE— —$300— Choice level lots, 50x146.22, with improved streets, cement curbs, sidewalks and building restrictions. BEST VALUE FOR THE MONEY IN CALIFORNIA. For maps and particulars see CHAS. S. MANN. Home phone 4171. 315 W. Fourth st. Or take Colegrove car to branch office, cor. Western ave. and the car line.

FOR SALE— HOLLYWOOD—HOLLYWOOD. $750—Large lots, well located, West Hollywood, high and sightly; right in the swim in high-grade neighborhood; these lots will sell for $1000 in 90 days. See this soon; selling right along. Home 'phone 25. J. F. GROSS. Hollywood.

FOR SALE— 2 DAYS ONLY. —$400— 50x150 FOOT LOT. Only ½ block from car lines, among beautiful homes. Owner forced to make this price, for cash only. See VANSYCKLE, next to P.O., Hollywood. Home Tel. 128, Hollywood. 27

FOR SALE— FINE HOLLYWOOD LOTS ONLY $600. Why pay more and "go away out in the woods," when you can get lovely 50x156 ft. lots, has street work and water in and paid for, located east of postoffice in Hollywood, at from only $600 to $750, terms $100 down, $20 per month. See VANSYCKLE, next to P. O., Hollywood. Home Phone 128. 27

FOR SALE — SCHLOESSER TERRACE Tract, Hollywood foothill lots; buy and sell Hollywood homes and acreage. A. G. SCHLOESSER, corner Cahuenga and Prospect. Home 253, Hollywood. 31

FOR SALE—3 LOTS, EACH 100 FT. FRONTAGE, ranging from 232 to 439 feet deep; 1 block north of Hotel Hollywood, on Highland ave., price $6500; terms. MAIN 6830. 29

FOR SALE — 181 FOOTHILL ACREAGE, heart of Hollywood; terms very easy. SCHLOESSER, Home 253, Hollywood. 31

FOR SALE—HOLLYWOOD, WE BUY AND sell Hollywood property. J. F. GROSS & CO., Hollywood. Home 'Phone 25.

ALHAMBRA.

FOR SALE— The Alhambra Improvement Association have arranged a series of excursions with free drives about Alhambra. Tickets and full information can be obtained at the office of the association, 334 DOUGLAS BLDG.

FOR SALE— Lemon and Orange Groves.

FOR SALE — JUST A DANDY ORANGE and lemon grove of 10 acres at Ontario, with fine water right, and good soil; price only $5000; it will pay for itself in 3 years. E. A. MILLER, 206½ S. Broadway. 27

FOR SALE— Beach Property.

FOR SALE — OCEAN FRONT, LE GRAND Beach, easy terms. W. T. MASON, 530 E. Fifth. 28

FOR SALE— Beach Property.

FOR SALE— VENICE. VENICE. Take time, read with care— We are particular, our judgment is used to save you time and worry, read, then see us; you can make hundreds on the following within 60 days.
Corner lot on Grand Canal, $3000.
Corner lot, block 4, $1200.
Corner lot, block 4, $1250.
Good lot on canal, only $1600.
Speedway lot, block 2, $1300.
PLAYA DEL REY.
One fine lot, block 16, only $1375.
One fine lot, on lagoon, only $1800.
One fine lot on lagoon, opposite pavilion, $2000.
One fine lot on strand, $1450.
Grand canal, block 10, only $3200.
Grand canal, block 10, only, $3250.
Rialto lot, block 10, only $1900.
This is $350 below the lowest, and there is only one.
Camino Real, 1-3 down, $1250.
Giralda ave. (1-3 cash) only $1250.
2 fine Grand Canal lots, $3600.
SILVER STRAND.
One lot, block 3, $1250.
One lot, south front lot, block 2, $1150.
BUSINESS PROPERTY.
Windward lot, only $625 per foot, no restrictions, 25 foot lot.
40 foot Ocean Front, Ocean Park, rents 14 per cent. on price, $20,000.
Pier avenue, 42 feet. $14,000.
One-half cash, and a good investment.
50 feet Windward ave., $600 per foot.
65 feet on Pier ave., $22,500.
50 feet on Pier ave. renting $300 per month, lease 3 years, $35,000.
40 feet income on Pier $16,500.
All above business lots are income properties and paying big interest.
VENICE EXTENSION.
A beautiful tract, 3 lots, $600, lot, size 40x105, and south front.
2 lots, $750 each.
See the owners of this tract. The Los Angeles Improvement Company, 202 Laughlin Bldg., and ask them about the elaborate street improvements, curb, sidewalk, graded and oiled streets, tree to every lot, water, also avenues 40 to 70 feet wide, for verification. These prices are $200 to $500 less than the tract next to it, with equally good lots.
VENICE ANNEX.
From $650 up, 2 beautiful lots at $725, or, $125 less than lots adjoining.
DUDLEY AVENUE.
Between Trolleyway and ocean, only $2100. 25 feet on Rose avenue, $2150.
OCEAN PARK VILLA.
Fine lot on Rafael, $730, another, same tract $550, overlooks beautiful Venice.
Mr. Abbot Kinney has only completed 1-5 of what shall be, so, believe me, that these prices and this opportunity will change to higher prices, and an opportunity lost, unless you avail yourself at once.
VENICE AND OCEAN PARK are based on solid and material improvements, backed by an appreciative public. The closest to Los Angeles, populated by awake, progressive and liberty-loving people—where else have they an auditorium given to so noble a cause, where can you duplicate the grace, the beauty and harmony. No corporation would do what Mr. Kinney has done, and watch the boards for more. 25 cents round trip is promised, electric fountain, fine hotel on the bathing pool; a campanile, 6-story ocean front hotel, flowers galore, etc., etc., the breakwater is now under way, the tracks are laid to end of wharf and rock dumping will begin forthwith. Mark our prediction. Venice will be the Coney Island of the West, with beautiful homes and populated by thousands of happy people. Come down, look the situation over, and be one of us. W. C. EYMANN REALTY CO., 125 Ocean Front, opposite Ferris Wheel, between Pier ave. and Marine wharf. Ocean Park. Phone Sunset 337, Home 4211.

FOR SALE— SIX-ROOM FURNISHED COTTAGE, WITH 7-ROOM COTTAGE IN REAR, ON GOOD STREET IN OCEAN PARK. ONLY $3500. FRONT COTTAGE RENTED FOR ONE YEAR AT $30 PER MONTH. THIS IS A GOOD INVESTMENT, PAYING 15 PER CENT. ON THE AMOUNT INVESTED. SOUTHERN CALIFORNIA REALTY COMPANY. 138 Pier ave. Phone Main 2311. Hollister ave. and Ocean Front. Phone 2911. OCEAN PARK. Venice—30 Windward ave. Playa del Rey—Opposite Depot. Phone 33. Los Angeles—129 S. Broadway. Both Phones Ex. 666. 27

FOR SALE— OCEAN FRONT RESIDENCE, REDONDO, $4500. 8-room 2-story house; electric lights, large fireplace, beamed ceiling. This place was bought before the awakening and can be had for $1700 down and terms. JONES & RYDER LAND CO., 218 West Third st. Country department. 29

FOR SALE— A NEW TOWN SYNDICATE. We have a fine location for a new town, very near beaches; steam and electric facilities of the best; land and water unexcelled; grand view, low price; we need two to four more members; call at once and let us consult. This is really the best investment to be found anywhere; quick action is necessary. WRIGHT & HAMMERS, 330 Byrne Bldg. Home 5500, Main 5911. 27

FOR SALE— $900—A fine lot at Alamitos Bay near Pier ave.; get near the Naples and make money. A nice bunch of lots, $450 to $750, at Manhattan, between Manhattan ave. and ocean; discount for quick sale for all of them. N. P. NELSON, 27 614 Trust Bldg.

FOR SALE— MANHATTAN BEACH. WATCH US GROW. $275 buys fine lot, $400; also $500 half block from ocean. To make money buy in North Manhattan. $1250—A beauty on Center. We lead; others follow. M. M. DAVISON & SON, 204-6 Wilcox bldg. 22

FOR SALE— 7-room modern new bungalow, on Ocean Front, Alamitos Bay, $3550. Mission fixtures, beamed ceilings, finished floors, built in sideboard, ornamental fireplace; laundry room and trunk room in basement; half cash and terms to suit. JONES & RYDER LAND CO., Country department, 218 West Third street. 28

FOR SALE— —NEWPORT BEACH— I have some choice lots on and close to ocean front; electric cars will be running there in 2 or 3 days; that means substantial advance; buy now; see maps and get prices at my office, 102 S. Broadway. 27 J. B. SEXTON.

FOR SALE—LOT 18, BLOCK 7, HERMOSA Beach, being the fourth lot from the ocean front on the north side of Sixth st. Price $750. J. C. FLOYD, 205-6 Mason Operahouse. 28

FOR SALE—SNAP. 26 lots in Oceanside on strand near pier; adjoining lots sell for $1000 each; must be sold today only $175 per lot; terms. Chance of a lifetime to make money. Call and investigate. RURAL REALTY CO., 214 Wilcox. Phone 617. 27

FOR SALE — NEWPORT BEACH, BOTH bay and surf finest natural advantages of any seaside resort; electric line nearly completed. For information 'phone EDWARD NORTH, 2906, or MRS. M. E. NORTH, Newport. 28

FOR SALE—OR EXCHANGE, FINE NEW up-to-date 5-room cottage, facing ocean at Sunset Beach; or will rent to good tenant. LEBOVITZ-FORTNER CO., 108 Henne Bldg. Home 8810, Main 6780. 30

FOR SALE— Beach Property.

FOR SALE—WE POSITIVELY … you money on these … Huntington Beach … BUREAU, 315 W. Fourth … ica car station.

FOR SALE—OR TRADE … furnished, corner lot … set Beach; want 5-room … pay cash difference. OWNER … st. Home 2654.

FOR SALE—OR EXCHANGE … geles, lot 17, block … Owner, 320 Trust Bldg. … Phones. Terms.

REDONDO.

FOR SALE—GENUINE SNAP … with small cottage at Redondo … insured; fine view ocean … mortgage. H. TIER … Bldg.

WANTED—REDONDO LOTS … one for $600 and one for … be bargains. Address LOCK BOX …

OCEAN PARK.

FOR SALE—ATTENTION … in beach property, take the … servation car, leaving P. E. … Main st., daily at 10 a.m. … the beaches from San Pedro … Beach in ONE DAY for … ad. in amusement column.

FOR SALE— RENT and EXCHANGE … and vacant properties … VENICE, OCEAN PARK and … ICA; prices right. ROBBINS … 144 Pier ave.

FOR SALE—FURNISHED … Ocean Front, at a bargain … CHAS. J. HILDERSHEIM … ave., Ocean Park.

SANTA MONICA.

FOR SALE—EIGHT-ROOM … room house, 2 barns … lawns; two large lots … library, hall, banks … fine lot best residence section … bargain. For good, safe … Monica or Ocean Park see … 218 S. Broadway, room 33.

FOR SALE—$750, LOT … Nevada st., Santa Monica … streets; owner non-resident … make your offer. U. H. GOWEN … Frost Bldg.

SAN PEDRO.

FOR SALE—CHOICE BUSINESS … idence property at San Pedro … lot, Sixth street, next to … home lodging house … other good property … $800 to $8700. C. F. … Broadway. Los Angeles … before 10 o'clock.

FOR SALE—SAN PEDRO … sale some of the choicest … that will make you money … buy or sell San Pedro … erty see LEAVITT & CO. … way, room 213.

FOR SALE — LOTS AND … erties in San Pedro … Mercantile Place. Hours … 10:15 a.m.; city office … 4:30 p.m. State Bank, San Pedro.

FOR SALE—BUY … erty before the rush … quickly. We have … properties. DORION & … Broadway, branch office …

VENICE OF AMERICA.

FOR SALE—A BLOCK OF … lots in Venice Gateway … These lots are … lots in tract and the … in or around Venice … I will sell separately … today, while you can … lots will double in six … F. K. ECKLEY … phone 6036.

FOR SALE— VENICE. PRICE … Size 40x120 feet. Located … utes' walk of Windward … location. Close to car line … JONES & RYDER LAND … Third street. Exchange …

FOR SALE — COMPLETELY … house and lot in Venice … and Speedway. For … BULLARD BLDG. …

FOR SALE—COMPLETELY … house and lot in Venice … ave. and Speedway … BULLARD BLDG. …

FOR SALE—LOT ON … ice, cheap if taken at once … TIMES OFFICE.

SAN PEDRO.

FOR SALE — HARBOR … Pedro; you know how … and how valuable it will … once. BLANCHARD …

HERMOSA.

FOR SALE— HERMOSA … Strand lot, six blocks … Strand lot, four blocks … Strand lot, three blocks … Every lot is choice and … WRIGHT & HAMMERS … Home 5500, Main 5911.

FOR SALE—FINE LOT … ing the ocean and car … do, only $250; $100 cash … beaches. YOUNG & ADAMS …

MANHATTAN.

FOR SALE—2 OCEAN FRONT … hattan Beach, by owner … terms. Address Z, box …

HUNTINGTON BEACH.

FOR SALE—$150 PER LOT … ocean and car line … speculation, $12,750 … Answer quick. HARRIS & … Bldg.

FOR SALE — HUNTINGTON … pairs of lots, one in … block 618 at $600 each … low surrounding prices … ST.

FOR EXCHANGE— Real Estate.

FOR EXCHANGE— Ten acres good land with … 7-inch flowing well … clear, for five or six-room … city. Also 4½-acre fruit and … Altadena, fair buildings … chickens, an elegant place … gage $1000; equity for … cated, in city. 28 M. W. ATWOOD & CO., 612 Grant Bldg.

FOR EXCHANGE—40 LOTS … ter piped to lots, 1-3 … E. Alhambra, price … 25x125 to 20-foot alley … situated at San Gabriel … lot; want house, clear … KINNEY, 1002 E. 28th … 1409.

FOR EXCHANGE — … change an equity in a … the southwest, for a … or Budlong aves., south of … as high as $1000 for a … Home 3010, HOLMES & … Sunset Main 4590.

FOR EXCHANGE — HAVE … in 4 close-in lots … block from Main st. … factory; will trade for … 7-room bungalow or … lot in S.W. Describe … Z, box 34, TIMES OFFICE.

FOR EXCHANGE— … 7 per cent.; new house … ple floors, thoroughly … Pasadena ave.; want … Pomona or Riverside … 211 Grant Bldg. Home …

FOR EXCHANGE — A … house, well furnished … land in central part of … rich valley; an ideal … dence; will trade for … Address W, box 136, TIMES …

FOR EXCHANGE—PLAYA … new house of eight … Woolwine and the Esplanade … the finest locations in … change for house and lot … dress W. box 153, TIMES …

FOR EXCHANGE— … dence on Pasadena … conveniences and … Hollywood lots or Long … Santa Monica property … VERNET, 133 S. Broadway.

FOR EXCHANGE—BUSINESS … Ninth; Westlake home … income orange grove … value, for here's … 216 CARONDELET.

FOR EXCHANGE — … a part interest in a … ing gold mine … place to build … TIMES OFFICE.

FOR EXCHANGE— … 340-acre improved ranch … erside county, for … N. HOLWAY, 211 Grant …

Classified Liners.

[FOR] EXCHANGE— Real Estate.

[illegible] a new, modern 10-room [illegible] N. Breed st. This house [illegible] thoroughly modern and is [illegible] quality. What have you to [illegible] equity?

[illegible] a strictly modern, up-to-date [illegible] 1715 Lenox ave. This [illegible] of the nicest places in the fashion[illegible] and will satisfy the most particular. Take a look at it and [illegible] that is good that you [illegible] for our equity.

[illegible] a "dream" of a house [illegible] La Salle ave., sur[illegible] Three large rooms [illegible] and the same number of [illegible] on the second floor; every[illegible] Make us a proposition.

[illegible] a new cottage, 1757 [illegible] property is within 5 min[illegible] and Spring st. on one [illegible] of Main st. This is [illegible] very few houses are for [illegible] make a mistake if you do [illegible] this property.

[illegible] appeal to you, see [illegible] MITCHEL & CO., [illegible] Building. Home 3774. 27

[illegible] OR SALE.

[illegible] near Redlands, partially [illegible] orange grove, etc.; price $25 [illegible]

[illegible] in San Luis Obispo county; [illegible] grain or stock farm.

[illegible] Colorado farm land, improved [illegible]

[illegible] Palmdale, Los Angeles county, [illegible] property clear and will sell [illegible] or city property, [illegible] difference.

J. J. MORLAN & CO., 302 Fay Building.

[illegible] modern cottage on a [illegible] curbed, clear of incum[illegible] place toward mountains [illegible] car line; want 6- [illegible] full acre ground. [illegible] on E. 21st near Maple [illegible] in the country. [illegible] on Millard ave. for [illegible] good cottages on Pico [illegible] clear, for choice place [illegible] & CO., 412 Grant Bldg.

[illegible] of exchanging real estate [illegible] California for eastern. C. W. CONWAY, 204-5 Bradbury Bldg.

[illegible]

STEPHENSON & ADDISON, 414-15 Bradbury Bldg.

[illegible]

Miscellaneous.

[illegible] SEWED ON MEN'S WELT [illegible] LADIES' 45c. FACTORY [illegible] S. BROADWAY.

[illegible] LUMBER COMPANY.

[illegible]

FOR SALE— Miscellaneous.

FOR SALE—CASH REGISTERS— Now, Mr. Merchant, if you intend to buy a cash register now is your chance if you will only call at my store I will show you real bargains in slightly-used Hallwood's, Nationals, Osborn's, Chicagos, Weller's, Universals, in fact, every kind that was ever built. Come and see for yourself a double total adding National tape printing for two classes of business of two clerks; make me an offer on those Big National Crank Registers, same as new; clerk keys, tape and check, etc.; make an offer; Standard Desk Register, $7.50; U. S. Register, full size, in fine working order, $10; fine Osborne, $25; Ideal, $5. Come and see. If you don't like my price make your price. J. R. WALLER, 223 W. Sixth st. 28

FOR SALE — HOUSEHOLD GOODS AT A sacrifice, we will move, pillows 35c, spread 85c, couch covers $1.10 portieres $1.60, lace curtains 55c, box couch $2.50, extension tables $5, 42-piece dinner sets $4.50, $2.50, Smyrna rugs $1.50, carpet sweepers $1.25, 2-burner gas plates $1.90, ovens $1.25, small dressers $3.75, combination kitchen tables $3.50, we are furnishing many homes at a big saving. J. M. OVERELL, 652-654 S. Main st.

FOR SALE—SINGER SEWING MACHINE, drop head, almost new, $35; several others, $6 each; rented $1 month; repaired, $1. ARCADE CO. 436 W. 7TH ST.

FOR SALE—5000 GALLON TANK, 125 FEET 2-inch piping jack, 50 feet belting, best condition, $65; quick; 2 p.m., ROOM 8, 120 N. MAIN ST. 27

FOR SALE—A GOOD PROSPECTING OR camping outfit, 2 mules, harness and wagon at Aliso street sale stables, 407 ALISO ST. 27

FOR SALE—SINGER SEWING MACHINE, $6; rent $1 a month; repairing. ARCADE CO., 606 S. Broadway. Both phones.

FOR SALE—FINE 4-FOOT OAK ROLL-TOP desk and chair that cost $65, will take $35. Call ROOM 45, 607½ S. Broadway. 27

FOR SALE — $3 GOLD-FILLED EYE-glasses for $1 for a few days only. N. Y. OPTICAL CO., 229 W. 3RD ST. 29

FOR SALE—JEWEL GAS RANGE, FOUR-burner, in first-class condition; cost $22, sell $12. 2402 S. HOPE ST. 27

FOR SALE—FINE LARGE SHOWCASE, suitable for front door or interior display. J. M. HALE CO. 28

FOR SALE — SCHOLARSHIP INTERNATIONAL Correspondence Schools. BOX 385, Redlands, Cal. 1

FOR SALE—FREE DIRT FOR THE HAULing; must be moved at once. 11TH and SAN PEDRO.

FOR SALE—CARDS PRINTED WHILE YOU wait, 10c. 112 S. BROADWAY. 27

FOR SALE—SAFES; SIX CARLOADS JUST received. ANDERSON, 212 N. Main.

FOR SALE — NEW AND SECOND-HAND safes. PITTSBURGH SAFES, 322 S. Hill.

For Sale—Moving picture film; song slides; magic lanterns. 109 Montgomery st., S. F.

FOR SALE — FIREPROOF OFFICE SAFE. 403 E. SECOND ST.

FOR SALE— Furniture.

FOR SALE—ROLL TOP DESK, $15; THREE-piece oak bedroom suite, cheval glass, $10; 1 dresser, $4; spring, $1; mattress, $1; ex. table, $4; wood bed, 50c to $3; iron bed, $1.50; commode, $1.50; bowl, pitchers, 85c; slop jars, 25c; steel range, $15; gas range, $3; gasoline stove, $1.50; ice box, $3; 9x12 body brussels, $8; granite art square, $3; cut-rate prices on everything; come and see. L. C. SKEELS. 902 S. Main.

FOR SALE—OAK ROLL TOP DESK, $23 AND $35; revolving chairs; oak pedestal dining tables; fine oak dresser, $17; velvet hall carpet, 50 cents a yard; one 45 pound white curly hair mattress, new, $15; inlaid mahogany Morris chair, $9.50. 435½ S. BROADWAY. Basement.

FOR SALE—GREAT BARGAIN; FURNIture 5-room corner flat, all front rooms, low rent, $35; new and modern; foreclosure of mortgage; make offer, 2 to 4 afternoons. 103 S. FLOWER. 27

FOR SALE—ALL KINDS OF HOUSEHOLD furniture, good as new, dirt cheap; fine mahogany, etc., at 2222 W. 14TH ST. 28

FOR SALE — FURNITURE OF 7-ROOM house, suitable for room renting. 635 SOUTH HOPE. 31

FOR SALE—GAS RANGES, FOLDING BEDS, rugs and furniture, cheap. 533 S. OLIVE.

FOR SALE—FURNITURE 5-ROOM FLAT, almost new, $100. 239 WALL ST. 29

BUSINESS CHANCES— Miscellaneous.

SMALL DAIRY RANCH— Near city limits; close to electric car line; long-established, well-known ranch; all routes in best residence part of Los Angeles; doing from $650 to $900 monthly; best horses and wagons; 60 head fine cattle; plenty water; good house, barns, etc.; everything complete; good lease on several hundred acres pasturage; sickness of owner positively only reason for selling; from $5000 to $9000 required; part cash, balance on time to right party......See HEDGES, 319 S. Spring st.

GROCERY BARGAIN— Handsome store, doing $1200 monthly; all cash trade; nice living-rooms; barn, yard, horse, wagon; no bonus asked; just want actual value; will give good lease at low rent. See my agent ....HEDGES, 319 S. Spring st.

CORNER GROCERY— Hardware, stationery, school-supply store; opposite large school; south side; sales about $50 day; good lease; easy rent; landlord owns swell fixtures; big bargain ....Ask HEDGES, 319 S. Spring st.

HAT FULL OF MONEY— Cleared annually in this up-to-date candy, ice-cream, cigar, tobacco, fruit and fancy grocery store; excellent location near busiest corner in Los Angeles; long lease; snap rent; owner got rich at Redondo; will sacrifice. A snap ......See HEDGES, 319 S. Spring st.

TRANSFER BUSINESS, $1500— Many leading Los Angeles merchants for regular customers; always plenty of work on hand; best horses, wagons, etc.; everything complete; a very profitable business; never before offered for sale; best reasons for selling. A genuine bargain.......See HEDGES, 319 S. Spring st.

LAUNDRY ROUTE, $450— Old established, splendid paying route; A1 horse and wagon.......See HEDGES, 319 S. Spring st.

LOOK, $125— Delicatessen store doing a splendid business; best part of city; will invoice about $175; sickness positively the only reason for sacrificing; 7 living-rooms; rent only $12 for all; act quickly ....See HEDGES. 319 S. Spring st.

Grocery, $225; another, $275; another, $450; another, splendid corner, $500; all well located; living-rooms; low rent.......See HEDGES, 319 S. Spring st. 27

INVESTIGATE; EXCELLENT OPPORTUNIty for anyone wishing to engage in manufacture of artificial stone; small capital required. See MR. HUSTON, 234 S. Broadway, room 35. 27

HAVE YOU A SMALL AMOUNT OF MONEY that you wish to invest in a safe business, which will treble or quadruple before January 1? Address W, box 113, TIMES OFFICE. 27

WANTED—GOOD, HONEST, RESPECTAble man and wife, take ½ interest old established business; will guarantee $150 month; $650 required. 423½ S. SPRING ST., room 23. 27

WANTED—PARTY WITH $2500 TO TAKE half interest in forwarding commission and freighting business, from Las Vegas to Bullfrog. J. A. MOORE, 672 Carondelet st., city. 27

CIGAR STAND FOR SALE; PRICE $175; right in heart of city, and clearing $20 per week; fine stock and fixtures. See DOLPH GREENE, room 1, 637½ S. Broadway.

$2000 WILL BUY ONE-HALF INTEREST in wholesale manufacturing business; 45 per cent. profit on goods; want active man. Apply to J. M. DUNLEA, 322 Grant Bldg. 27

GOOD LAUNDRY ROUTE; MUST SELL AT once; fine horse and wagon; all family trade; can be handled in 5 hours each day. Address W, box 118, TIMES OFFICE. 27

FOR SALE — HALF INTEREST IN CHICKen ranch; ½ cash, balance time; my partner owns the land and house; close in. Address Z, box 10, TIMES OFFICE. 27

LADY WISHES CASHIER AND MANAGER take charge old-established, big money making business wanted; $600 as security. 423½ S. SPRING ST., room 23. 27

FOR SALE—SHOOTING GALLERY, 5C ARcade, cigar stand, two-room furnished house, all in good condition; rent paid for the year. S. J. MATHIS, Avalon. 30

$250 BUYS HALF INTEREST IN NICE LITtle business that will clear you from $100 to $125 month; a chance of a lifetime. See HUBBARD, 331½ S. Spring.

$1600—BUYS DELICACY, BAKERY; $300 week cash trade guaranteed; investigate this bargain. WILBOURN CO., room 7, 452½ S. Broadway. 29

FOR SALE—GROCERY STORE WITH POST-office; no opposition; 12 miles south of Redlands. Apply to POSTMASTER, Moreno, Riverside county.

SNAP: MONEY-MAKING LAUNDRY route; good horse and wagon; clears $25 a week; come quick. 423½ S. SPRING ST., room 23. 27

DYE WORKS FOR SALE— ½ interest for $150; will net $50 to $60 every week. JONES & RYDER LAND CO., 218 W. Third st. 27

CORNER DOWNTOWN, BEST MONEY making cigar store, city; call at once; big bargain can be had. 423½ S. SPRING ST., room 23. 27

WANTED—MEAT MARKET (SOUTHWEST;) give particulars, location and price from owner. Address W, box 177, TIMES OFFICE. 28

FOR SALE—GROUND FLOOR GALLERY; Cooper, Hewitt mercury light; best location in city. BEST & CO., 536 S. Broadway. 29

BUSINESS CHANCES— Miscellaneous.

FOR SALE— THE BEST AND CHEAPEST GROCERY ON CENTRAL AVENUE.
CLEARING $250.00 PER MONTH. INVESTMENT DEPARTMENT
EDWARD D. SILENT & CO., 216-218 W. SECOND ST.
ESTABLISHED 1885. MEMBERS L.A.R.B. 30

CONFECTIONERY AND DELICACY STORE. One of the best stands in the city; store about 150x20, elegant hand-made fixtures, everything up to date; doing a splendid business; elegant soda fountains, beautiful new-style tables, large stock; everything complete, with lease; price $3000 cash; good reason for selling. JONES & RYDER LAND CO., 218 West Third st. 27

FOR SALE — THE ONLY RESTAURANT, lunch counter and delicacy store combined in Redlands; everything new, run about five months and can show at the bank that it has cleared every month over $200 a month above expenses; best location in city; low rent and good lease; no lights or water to pay. We do not open on Sunday. Best of reasons for selling. Address P. O. BOX 320, Redlands, Cal.

FOR SALE—FINE LARGE POOL ROOM, cigar store, laundry and employment agency, temperance drinks, etc.; centrally located on main street in country town; seven living rooms over store; 5 years' lease; owners need money to develop mining property; first reasonable cash offer; fullest investigation invited. Address Box 324, ARLINGTON, CAL. 27

RARE OPPORTUNITY. $5000 buys only department store in near-by progressive, prosperous town, including large new buildings and lot 100x200; above price is actual invoice; no bonus; business now $200 or more per day, cash trade; 30 per cent. profit, and can prove it. Only those meaning business see VANSYCKLE, next to P.O., Hollywood. Home phone 128. 27

BIG DEPARTMENT STORE AT INVOICE. This is an opportunity seldom offered, as store is a most profitable and prosperous one, located in one of Los Angeles's near-by live suburbs, and will require fully $20,000. If you have the means and want such a proposition see VANSYCKLE, next to P.O., Hollywood. Home phone 128. 27

I WANT A PARTNER WITH $10,000 IN A well established business; pays big, constantly growing; will stand thorough investigation. Address W, box 187, TIMES OFFICE. 28

GROCERY STORES—
$350 for one worth $500.
$300 for southwest store; rent $16.
$425 for Highland Park store.
$725 for good one, or 85c on the dollar.
$800 for corner, southwest.
$1000 for one southeast; rent $21.
$1400—Southwest corner, old stand.
$3300—Swell store; none better.
W. H. CHANDLER, 27 232 Bryson Blk., Second and Spring.

RESTAURANT FOR SALE— A large, elegant room, thoroughly equipped for first-class restaurant; feeding about 300 people a day; rent only $25 month, including living-rooms with furniture; owner going home, East; must sell at once, for cash; a nice business for man and wife. JONES & RYDER LAND CO., 218 W. Third st. 27

STATIONERY AND CURIO STORE FOR SALE— Price $800; this business is located just off Broadway, close in; doing a splendid business; would make a nice business for man and wife; this is a bargain and worth looking after. Owner has good reason for selling. JONES & RYDER LAND CO., 218 W. Third st. 27

½ INTEREST IN GROCERY AND FRUIT BUSINESS. Wholesale and retail, best location in city; will sell ½ interest at invoice, about $2000, or will trade same for cottage close in. JONES & RYDER LAND CO., 27 218 West Third st.

FOR SALE— BAKERY AND RESTAURANT. Business the last year averaged $2000 A MONTH. This is one of the best ever offered. PRICE $3000. W. H. CHANDLER, 232 Bryson Blk. Second and Spring. 28

LIVERY BUSINESS FOR SALE. This business is making money; good lot of boarders, 15 horses and rigs; rent only $30 month, long lease; sublets for enough to pay rent; will net from $300 to $400 per month. JONES & RYDER LAND CO., 27 218 West Third st.

FOR SALE—A FIRST-CLASS GROCERY IN one of the best towns in Southern California; stock and fixtures will invoice about $3000; goods are all new, clean and in first-class condition; cash sales are over $100 per day. This is a proposition worth investigating. Address R. L. CRAIG & CO., Los Angeles, Cal. 2

RESTAURANT AND LUNCH COUNTER FOR SALE— A little mint; always busy; good prices; low rent; this is worth looking up; price $400 cash. JONES & RYDER LAND CO., 218 W. Third st. 27

BAKERY FOR SALE— Retail, all cash counter trade, about $25 per day; large brick oven, everything complete, for $750. JONES & RYDER LAND CO., 27 218 West Third st.

NEW ENGLAND WOMAN PREFERRED; practical woman capable of conducting a 20-room boarding-house, with genuine "home cooking," can secure an income of $150 monthly on an investment of but $500. Particulars at interview only. Call 322 TRUST BLDG. 27

DRUG STORE— On good corner in Los Angeles; fine location, low rent; paying well; will bear closest investigation. Sell at invoice; good reasons for selling; $2000 cash, balance on time. DRUGGIST, V Box 109, TIMES OFFICE. 27

DO YOU WANT YOUR STORE RENTED? I buy, sell and rent stores. W. H. CHANDLER, 232 Bryson Block. ¼ Second and Spring. 30

FOR SALE—A DRUG STORE; A GENUINE bargain; 3 years' lease, rent $35; fine location; soda fountain, good fixtures; owner going East, will sacrifice for $2500, part cash, balance to suit. HORACE G. HAMILTON CO., 200-1 Fay Bldg. 27

FOR SALE—TO HONEST, RELIABLE MAN, ½ interest in established, fine paying cash Broadway business that you can make about $30 per week; owner will teach you the business; price $300. Call at ROOM 1, 637½ South Broadway.

FOR SALE — FINE GROCERY BUSINESS at invoice, if sold soon; good windmill and tank; stable and hay barns on place. Is an old stand and business established, and it takes 2 to run it. 5707 CENTRAL. No agents. 27

FOR SALE—FIRST CLASS CAFE BETWEEN Los Angeles and San Pedro sts., on Second; price $1000, cash $700, balance like rent; must be sold. See WASHINGTON, 261 E. Second st. Phone Home 1629. Main 1310. 27

FOR SALE—STOCK IN LARGE MANUfacturing plant; well established, trade guaranteed investment, light expenses; will bear full investigation. Address MANAGER, 2, box 158, TIMES OFFICE. 28

FOR SALE—$850, ONE OF THE BEST BUSIness opportunities in the city, central location; fine stock of goods; worth double the money; lady or gentleman can handle it. A. J. RUTLEDGE, 311 Tajo Bldg. 27

FOR SALE—FAMILY GROCERY CHEAP. $800 buys stock, fixtures and 3 rooms of furniture, rent only $16; years' lease. This is a snap and will go quick, store trade $20 per day. CORWIN, 319 S. Broadway. 27

LAUNDRY ROUTE FOR SALE, WITH RELIable steam laundry; fine horse, wagon and harness; clearing $20 per week; price $250; driver will teach you the route. See DOLPH GREENE, room 1, 637½ S. Broadway.

DRUG STORE— For Sale—Los Angeles, Cal., a controlling interest in one of the oldest and best strictly drug establishments; correspondence solicited. J. H. NEVILLE, room 203, Bradbury Bldg.

FOR SALE—FRESH CLEAN STOCK GROceries, good location; cash sales, all counter trade; cheap rent, two living-rooms; price right; must sell; going away. FRANK WECHT, 3723 Pasadena ave.

FOR SALE—BAKERY 12 MILES FROM L. A., baking 400 loaves daily and 550 Saturdays; price $1200; long lease and cheap rent; only bakery in town. Address W, box 163, TIMES OFFICE. 30

DENTAL PARLORS; SPLENDID CENTRAL location; no better; doing a flourishing business; positive sacrifice; leaving the city; bear full investigation, $650. I. D. BARNARD, 116 S. Broadway. 27

AUTOMOBILE REPAIR AND BOARDING establishment, best part of the southwest, great bargain; income $300 to $500 per month; sacrifice $1000. I. D. BARNARD, 116 South Broadway. 27

FINEST MEAT MARKET IN THE BEST beach town; thoroughly established trade, $60 day; family sickness compels removal; positive sacrifice, $650. I. D. BARNARD, 116 S. Broadway. 27

DYEING AND CLEANING ESTABLISHment, one of the best in Los Angeles, clearing $50 week; must leave, physician's orders; sacrificed $1250. I. D. BARNARD, 116 South Broadway. 27

$350, BARBER SHOP; $175, LUNCH COUNter; $350, grocery; fruit and cigar stores, lodging-houses, restaurants and other snaps. KLEINMAN REALTY CO., 120 E. 2nd st. 27

BUSINESS CHANCES— Miscellaneous.

FOR SALE—CIGAR STAND AND FACTORY at 212 E. Fifth st.; will be sold together or separately; also fine residence for sale. 27

BIG SACRIFICE—CLEAN, NEW STOCK hardware; money making location. Call at once. 423½ S. SPRING ST., room 23. 27

FOR SALE—WALL PAPER STORE AT ½ price; must be sold within 3 days. Call at 630 W. 7TH ST. CHAS. WONDRIES. 28

CORNER BAKERY AND DELICATESSEN store, living-rooms; cheap rent; long lease; snap. 423½ S. SPRING ST., room 23. 27

FOR SALE—DOCTOR'S PRACTICE, TEAM and office furniture; must sell at once. JOHN HARRIS, Anaheim, Cal.

$250 BUYS GROCERY; GOOD STOCK; cheap rent; good trade; come see this snap. WILBOURN CO., room 7, 452½ S. Broadway. 1

BARBER SHOP, 2 CHAIRS, FINE LOCAtion; rent $12.50; must be sold; a bargain this week. FLEMING & WAGNER, 107½ N. Main.

FOR SALE — FINE TAILOR SHOP; MUST sell at once; price reasonable. KARL ILLIG, 1218 W. Washington. Tel. 21252. 30

FOR SALE—$100 BUYS CIGAR STAND LOcated on Broadway; laundry agency pays rent. Call 355 S. HILL ST., room 1. 27

FOR EXCHANGE — WILL GIVE NEW PIano for lot; motorcycle, lodging-house; pay difference. BOX 78, Station C.

$350 TAKES UP-TO-DATE BRANCH LAUNdry; good location; cost $800; must go. 423½ S. SPRING ST., room 23. 27

FOR SALE—CORNER GROCERY DOING good cash business; want to sell this week cheap. 1400 E. FIRST. 27

WELL LOCATED, COMPLETE STOCK groceries for sale; good fixtures; a bargain. 1414 N. MAIN ST. 29

$20J BUYS CIGAR STAND, CENTRALLY located; clearing $15 a week. Call room 1, 355 S. HILL ST. 27

FOR SALE—SMALL DRUG STORE AT A bargain, near the city. Inquire of F. W. BRAUN CO. 27

PROFITABLE LAUNDRY ROUTE; LEADING laundry. Call 826 H. W. HELLMAN BLDG. Telephone 1015. 27

FOR SALE OR LEASE—CARPET CLEANing works. CHAS. WELCH, Pomona, Cal. 5

TWO-CHAIR BARBER SHOP FOR SALE cheap; fine location. Call 535 N. MAIN ST. 29

I. D. BARNARD, 116 S. BROADWAY, WILL sell your business, Main 2331, Home 2332. 28

LIST YOUR BUSINESS WITH MOORE & LILLEY, 302 Fay Bldg. They make sales.

FOR SALE — DRUG STORE, 22ND AND Hoover. C. MIRLOW. 1

SWAPS— All Sorts, Big and Little.

MONEY TO LOAN— In Sums to Suit.

FOR SALE—
$1000, $2000 to loan at 7 per cent.
$3000, $5000 to loan at 6 per cent.
$7000, $10,000 to loan at 5½ per cent.
$10,000, $20,000 to loan at 5 per cent.
$15,000, $25,000 to loan at 4½ per cent.
ROBERT MITCHELL CO., 500 S. Broadway. Le Grand Betts, Manager Loan Department. 3

WANTED—MONEY. For Sale—A block of stock in a mercantile house of high credit; pays 2 per cent. per month on investment; perfectly safe. MARTIN & ARMSTRONG, 401 H. W. Hellman Bldg. 28

MONEY TO LOAN AT LOW RATES, SEcured by first or second mortgages on real estate, stocks, life insurance policies, or any good security, large or small amounts, long or short time. WE BUY First mortgages, second mortgages, trust deeds, agreements to sell real estate, and all kinds of commercial paper. We handle our own funds and can make you a better offer on such securities than agents or brokers. NOURSE & CO., 302 Trust Bldg. Teleph[illegible] Home 7840, Red 6281.

THE "LITTLE AT A TIME" LOAN. Borrow money on your salary and repay us a little at a time. You can get—

Amount		Monthly.	Semi-Mthly.	Wkly.
$75.00,	return to us	$20.00	$10.00	[illegible]
45.00,	return to us	12.00	6.00	[illegible]
25.00,	return to us	6.65	3.30	1.65

Or any other sum to suit. Special attention given to railroad and street car employes. THE CRESCENT LOAN CO., 700-701 Lankershim Building.

THE STAR LOAN CO., 301 Copp Bldg. Will loan you on your salary, without security or indorser—confidential.

Amount.		Monthly.	Semi-monthly.	Weekly.
[illegible]	repay to us	[illegible]	[illegible]	[illegible]
[illegible]	repay to us	[illegible]	[illegible]	[illegible]
[illegible]	repay to us	[illegible]	[illegible]	[illegible]

Or any other sum in proportion.

$850,000 TO LOAN— LOWEST RATES. BUILDING LOANS A SPECIALTY. APPLY TO R. G. LUNT, 140 S. BROADWAY, HELLMAN BLOCK.

MONEY TO LOAN AT LOW RATES FOR building, or on improved property, or in good outside towns. NEW PLAN OF INSTALLMENT PAYMENTS. INTEREST decreases as you pay. STATE MUTUAL BUILDING AND LOAN ASSOCIATION, 107 S. Bdy.

MONEY LOANED ON DIAMONDS, WATCHes, jewelry, all kinds of personal property. We loan you more money, less interest, hold your goods longer than anyone; no commission, appraisers or middlemen, or bill of sale; tickets issued. LEE BROS., 508 S. Main.

TO LOAN—FOR QUICK LOANS ON REAL estate, large or small amounts, lowest rates, see WATSON, 322 Trust Bldg. Phone 2790.

Quick loans on furniture, pianos, live stock, or personal property; lowest rates. WATSON, 322 Trust Bldg. Phone 2790.

CASH CONFIDENTIALLY LOANED TO salaried persons on note, without security, without employer's knowledge, and without indorsers; easy payments; positively lowest rates. Hours, 10:30 to 5:30. COMMERCIAL DISCOUNT CO., 504 Frost Blk.

TO LOAN— $300 to $25,000 to loan on real estate and other good securities; low rate of interest. Established 1886. LEE A. McCONNELL & CO., 145 South Broadway.

DON'T BORROW TROUBLE; BORROW money. Salaried men and women accommodated on their note without mortgage or indorser; confidential. CHERRY, 211 O. T. Johnson Bldg., corner Fourth and Broadway.

TO LOAN—ANY AMOUNT ON FURNITURE, pianos, household goods, machinery, etc., if stored in our new fireproof warehouse. COLYEAR WAREHOUSE CO., office 322 S. Main. Phone Main 1117, Home 2154.

MONEY LOANED SALARIED PEOPLE and others without security, easy payments. Largest business in 50 principal cities. TOLMAN, 430 Mason Bldg., Broadway and Fourth.

MONEY LOANED SALARIED PEOPLE without security; notes bought; loans on stocks, bonds and warrants. TRADERS' EXCHANGE, 231 Bryson Bldg. Tel. Black 1663.

MONEY TO LOAN ON REAL ESTATE AND mortgages. County, city warrants, notes and other good securities bought. HILL, 619 Hellman Bldg. Maine 167. Home 1186.

TO LOAN—I WILL LEND FROM $100 TO $1000 on a good city lot, provided the street work is paid for. WATSON, 322 Trust Bldg. Phone 2790. 27

TO LOAN—MONEY ON BOYLE HEIGHTS property, any amount from $200 up. Call or phone Boyle 187, R. A. BROWN, Brooklyn ave. and Soto st. 29

MONEY AT 4½ TO 8 PER CENT. NET, ACcording to size and character of loan. EDWARD D. SILENT & CO., 216 W. Second.

ON DIAMONDS, FURNITURE, LIVE STOCK etc.; low rates, prompt, reliable. REID & CO., 142 S. Broadway, room 126. Phone 1936.

PRIVATE MONEY; NO RED TAPE; ANY amount on good security. M. M. DAVIDSON & SON, 204-6 Wilcox Bldg.

R. W. POINDEXTER, 409 WILCOX BLDG., loans money on real estate, stocks and bonds; building loans a specialty.

MONEY TO LOAN — I MAKE STRAIGHT building loans. W. H. OBEAR, 401 O. T. Johnson Bldg., 356 S. Broadway.

TO LOAN—FROM $500 TO $25,000 AT 6 AND 7 per cent. CONWAY & KESSLER, 405 Laughlin Bldg.

TO LOAN—5 TO 7 PER CENT., ON CHOICE city property. BRADSHAW BROS., 202 Bradbury Bldg.

KERNER LOANS ON AND BUYS DIAmonds; any amount. 201 FROST BLD. 'Phone 9022.

PRIVATE MONEY, 6 TO 7 PER CENT., without delay. LOCKHART & SON, 209 W. First.

LIFE INSURANCE POLICIES BOUGHT. L. P. VAN NORMAN, 406 Stimson. West 1231.

MONEY TO LOAN ON CITY OR COUNTRY property. A. M'CALL, 314 Bullard Blk.

IF YOU WANT MONEY QUICK AND HAVE collateral, see H. S. SPARKS, 402 Currier.

MONEY TO LOAN—MONEY ON REAL ESTATE. H. D. LIST, 312 Tajo Bldg. Phone 7061.

EDWARD C. CRIBB, 123 S. BROADWAY, loans private money at 6 per cent.

MONEY TO LOAN— In Sums to Suit.

EDWIN ALDERSON, 209 Laughlin Bldg. Loans money in large and small amounts on good first mortgage security at current rates.

"A MINT OF MONEY" TO LOAN. LOWEST interest on pianos, automobiles, diamonds, furniture, real estate; privacy assured; open 9:30 a.m. to 5 p.m., office 1. 348½ S. HILL ST.

WE WILL BE GLAD TO MAKE SOME real estate loans on improved property, Los Angeles or Pasadena; we loan our own money. ISAAC SPRINGER & CO., 320 Trust Bldg. 27

MONEY LOANED ON DIAMONDS, JEWELry, pianos, furs, furniture, any security; lowest rates; private office for ladies. UNION LOAN CO., 114 S. Spring. Phone 2693.

MONEY WANTED— On Collaterals.

WANTED—6 PER CENT. NET INTEREST, payable semi-annually, on our paid-up stock; nothing better in the market; uniform satisfaction given for 8 years; safe as government bonds; investigate; write for information to the PROTECTIVE SAVINGS BUILDING AND LOAN ASSOCIATION, W. G. Blewett, secretary, 101 N. Broadway, L. A.

MONEY WANTED— $1500 on first mortgage, 2 years at 7 per cent.; new 7-room house; lot 60x150; close to car line in the city; worth $3000. ROBT. MITCHELL CO., 500 S. Broadway. 27

WANTED—TO BORROW $2500 AT 7 PER cent. on new 8-room house with hardwood floors, everything modern. W. N. HOLWAY, 211 Grant Bldg. Home 1939, Main 4570. Will show property any time. 28

WANTED—TO BORROW $10,000 TO $15,000 at 6 per cent. and regular commission on city property worth three times the amount of the loan. SMITH BROS., 108 Stimson Bldg. 27

WANTED — MONEY; WILL SELL $2500 mortgage, bearing 7 per cent., secured on improved city property. W. N. HOLWAY, 211 Grant Bldg., Home 1939, Main 4570. 28

WANTED—$4000 AT 8 PER CENT. ON EXcellent personal security to develop an established, paying business; no agents. Address Z box 13, TIMES OFFICE. 28

WANTED—MONEY, $5000 FOR ONE YEAR ON COUNTRY PROPERTY WORTH $30,000, WILL PAY 8 PER CENT. NET. ADDRESS T, BOX 116, TIMES OFFICE. 5

WANTED—$500 TO $30,000 ON IMPROVED city income property, close in. T. WIESENDANGER, 221 Laughlin Bldg.

WANTED — $2000 ON ORANGE GROVE AT Upland; will pay 8 per cent. E. A. MILLER, 206½ S. Broadway. 30

STOCKS AND BONDS— And Mortgages.

ASSOCIATED OIL— There will be wide range of prices for some time to come. Information upon request. JOSEPH L. BALL, Main Corridor H. W. Hellman Bldg. Phone Home 856.

TELEPHONES—ARE YOUR INVESTMENTS safe? Do you wish to invest. Consult a telephone expert, 20 years' experience; reliable reports at nominal fee. P. KERR HIGGINS, 416 S. Grand ave., Los Angeles. 30

YOUR ORDERS SOLICITED TO BUY OR sell stocks or bonds. BARCOM A. STEPHENS, member Los Angeles Miners' Stock Exchange, 365 New High. Either phone 1227.

THINGS ON WHEELS— All Sorts.

AUTOMOBILES.

FOR SALE—SEE THE 2-PASSENGER FLYing Buckboard Automobile, only $250. One of these cars was driven from Duarte to the beach and back, or 100 miles, on 2⅞ gallons of gasoline; why waste time and patience with horses? We also have good Olds with almost new tires, $350; Haynes-Apperson, 2-seater, $850; Toledo, $1500, and many others. 649 S. BROADWAY. 30

FOR SALE—ST. LOUIS AUTOMOBILE, IN fine shape, with new lamps and everything in best of condition. Price $400, a positive bargain. LOS ANGELES AUTOMOBILE COMPANY, 109-11 North Main st. 29

FOR SALE—OR EXCHANGE, A PACKARD touring car in strictly first-class condition; will exchange for real estate. Inquire VOGUE MILLINERY, 309 S. Broadway. 29

WANTED — TOURING CAR, NOT LESS than 16-horse power, in good condition, for my equity in well-located Redondo lots. Address Z, box 3, TIMES OFFICE. 29

WANTED—A GOOD 2 OR 4-CYLINDER AUtomobile in exchange for well-located level lot in Ocean Park. Tel. 22193, or call 1327 W. 28TH ST., after 6 p.m. 27

FOR SALE—1905 OLDSMOBILE RUNABOUT, less than five weeks old; must be sold. See PEERLESS MOTOR CAR AGENCY, 733 S. Broadway.

TWO-PASSENGER POPE-TRIBUNE IN good running order; Shebler carburetor; make an offer. ROOM 14, 244½ S. Broadway. 27

FOR SALE — KNOXMOBILE, 16-HORSE power; first-class order. $825. 147 NORTH BROADWAY. 29

FOR EXCHANGE—ONE AUTOMOBILE SURrey for city lot. W. K. COWAN, 830 S. Broadway.

BICYCLES.

FOR SALE — GOOD LIGHT ONE-HORSE spring wagon, $10; light road or breaking cart, $12; great bargain, at 2222 W. 14TH, near Pico and Magnolia. 28

WANTED—TO BUY GOOD SECOND-HAND wheels, ladies' and gents'. Phone Black 1449, Home 1447. PIPHER BROS., 153 N. Main st. 30

FOR SALE—GENT'S AND LADY'S BICYcle, taken in exchange, very cheap; must sell. Noons, ROOM 8, 120 N. Main. 27

BUGGIES, PHAETONS, RUNABOUTS.

FOR SALE — BUSINESS BUGGY, $25; worth double. 2418 MONTE VISTA. Yellow Garvanza car. 30

LIVE STOCK FOR SALE— Horses, Cattle, Mules, Etc.

FOR SALE—TWO GOOD CHEAP PAIRS OF mules; one pair $65, one pair $125; these are good work or driving mules and gentle and must be sold to satisfy a claim. 450 CENTRAL AVE. 28

FOR SALE — 1 SPAN OF LARGE WORK horses and 2 heavy double work horses, in good order; all at a bargain, $110. Call Thursday or Friday at 1050 E. 46TH ST. A. R. Worth. 27

FOR SALE — TEAM BAY HORSES, WT. 2200 lbs.; good workers and gentle; good for ranch work or for camping; sound and gentle; price $125. Call today. 1502 S. MAIN ST. 27

FOR SALE—900 POUND BAY MARE, DRIVE single, double or saddle, $40, not old; almost new rubber tire buggy, $65. University car. 1156 WEST 42ND ST. Must sell today. 27

FOR SALE—AT A BARGAIN, 1100-POUND horse, 6 years old, perfectly sound and gentle for lady to drive; price $65; left here by owner to be sold. 216 E. 8TH ST. 27

FOR SALE — GOOD CHEAP EXPRESS OR ranch horse, weight 1000 lbs.; gentle and good drivers and sound, city broke; price $45 today. 1502 S. MAIN ST. 27

FOR SALE — GENTLE SURREY HORSE, weight 1100 lbs., 8 years old; work single or double; price right. Call 210 W. NINTH ST. 'Phone Home 7892. 27

FOR SALE—SEVERAL GOOD HORSES, INcluding a splendid black driving team, for prices see R. DUVALL & CO., 4503 Central ave. Home 29071. 27

FOR SALE—FINE GRAY HORSE, 7 YEARS, 1250 pounds, sound, city broke; price $175. Call at 8, 12 to 1:30, after 5 p.m., 908 VALENCIA ST. 29

FOR SALE—COMBINATION PONY, GENtle for lady to ride and drive any place in city; price $40. 825 S. GRAND AVE. Home 6682. 27

FOR SALE — FAWN-COLORED JERSEY cow, giving 4 gallons rich milk per day; take Pasadena Short Line to Schuetzen Park. 9

FOR SALE — 6-YEAR-OLD DELIVERY horse, weight 1250 lbs., gentle and kind; price $150. Can be seen at PONY STABLE.

FOR SALE — HOLSTEIN, AYERSHIRE, Jersey bulls; Berkshire, Poland China pigs; family cows. NILES, 456 E. Washington.

FOR SALE—TWO 12 MULE TEAMS WITH complete freighting outfit nearly new. Address W. box 153, TIMES OFFICE. 27

FOR SALE—A FINE-LOOKING LIGHT BAY mare, very gentle, not afraid of anything; also very fast. 236½ S. SPRING. 27

FOR SALE—NICE BROWN MARE, 6 YEARS old; city broke; good traveler; guaranteed sound. 133 W. 32ND ST. 27

FOR SALE—GRAY JERSEY WITH HEIFer. Calf 5 days old. A beauty. 223 ANDERSON ST. 30

FOR SALE—25 HEAD OF ARIZONA SADdle horses will be sold at S. P. STOCKYARDS. 28

FOR SALE — GOOD TEAM AND CAMP wagon, cheap; will sell separate. 626 E. 23RD ST. 27

FOR SALE—FINE DRIVING MARE, RUBber-tire runabout and harness, $140. 1634 TEMPLE. 29

FOR SALE—2 SADDLE HORSES; ONE will drive; $90 and $140. Main 633, 1634 TEMPLE. 29

FOR SALE — FAMILY COWS, INSTALLments or cash. NILES, 456 E. Washington

FOR SALE—A GOOD SADDLE HORSE, 7 years old, cheap. 1402 W. PICO. 28

FOR SALE—AT 225 SAN PEDRO ST., TWO horses, 1 black, at $35, and 1 bay at 30. 28

FOR SALE — 3-YEAR-OLD COLT, CHEAP; broke. H. D. WILLIAMS, 441 W. 22nd st. 28

FOR SALE — HORSE, WAGON AND HARness, $50. 1030 W. 34TH ST. 27

LIVE STOCK FOR SALE— Horses, Cattle, Mules, Etc.

FOR SALE—30 HEAD OF UNBROKEN bronchos at your own price; must be sold by Monday; also 20 head of good work mules, cheap; 20 head of heavy work horses, 6 good single drivers, 5 saddle ponies, well broken; car of burros Monday. DENVER HORSE MARKET AND COMMISSION CO., 1031 San Pedro. 30

FOR SALE — 15 HEAD CHEAP HORSES of all kinds and sizes; well broke and gentle; one big work horse, weight 1400 lbs., good puller; 4 good delivery horses, city broke, 2 nice small drivers and 4 good saddle ponies; this stock must be sold. 1502 S. MAIN. Call today. 27

FOR SALE—A GOOD FAMILY HORSE, buggy and harness, weight 1100 pounds, sound, price $115, or would sell separate; also a nice road horse, can pace fast and gentle for a lady to drive, price $75; nice English saddle and bridle, $10. Call at 216 W. 16TH. Home 7827. 2

FOR SALE—FINE PAIR OF YOUNG MULES, 4 years old; weight 1050 lbs.; also one good soliciting horse; one good delivery or laundry horse; one handsome 4-year-old mare, buggy and harness; buggy almost new; will sell together or separately. 112 E. EIGHTH ST. 29

FOR SALE — OUTFIT; GOOD, GENTLE horse, weight 1000 lbs.; good driver and city broke, with light delivery wagon, good as new, cost $160; good harness; rig in good shape. I sold my business and must sell rig; price $125. Call today 1502 S. MAIN ST. 27

FOR SALE — ONE 6-YEAR-OLD HORSE, sound, broke single and double, $180; also pair of 6-year-old 1000-lb. horses, broke single and double; also a good camp wagon and harness. This stock will be sold cheap. 450 CENTRAL AVE. 28

FOR SALE — 1 GOOD, GENTLE DRIVING horse; fine stepper, 7 years old, weight 1000 lbs.; also rubber-tire buggy, harness; will be sold at real bargain. Call 210 WEST NINTH ST. Phone Home 7892. 27

FOR SALE—BAY MARE WEIGHT 1100 pounds, 7 years old, city broke, will stand any place with weight; gentle for lady to drive; color blood bay, long tail and mane. 825 S. GRAND. Home 6682. 27

FOR SALE—6 HEAD OF WORKING AND driving horses, weight from 850 to 1150, 7 to 9 years old, just came off ranch; will be sold cheap if taken at once, at 825 SOUTH GRAND AVE. Home 6682. 27

FOR SALE— Best horseshoeing in city; lameness and faulty-gaited horses a specialty. E. J. DELORY, 330 E. 2nd st. M. 2049, Home 4308.

FOR SALE — A GOOD GENTLE PONY, color black, 9 years old, gentle for child to ride or drive any place in the city; weight 700 lbs.; price $30. Just the thing for a little boy to ride. TEL. HOME 6682.

FOR SALE — TEAM HORSES, LIGHT FARM wagon and harness; good as new; team weight 2000 lbs.; good drivers and pullers; make good camping outfit; price for rig, $165. 1502 S. MAIN ST. 27

FOR SALE—NICE GENTLE 1000-LB. BLACK horse, by McKinney; 5 years old, 16 hands high; with or without almost new runabout buggy and harness; will exchange for cheaper horse. 746 E. 21ST ST. 27

FOR SALE—BAY MARE 6 YEARS OLD, 1200 lbs., true to work single or double, $85, worth $125; 3 horses, weight about 1000 each, $25 to $32 a head; good workers, but must be sold. 937 E. PICO. 27

FOR SALE—OR RENT, BURROS; ALSO driving horse. 43 E. UNION, Pasadena.

FOR SALE—OR HIRE, 2 SOUND FAMILY horses. 223 S. BEAUDRY AVE. 27

FOR SALE—FRESH JERSEY COW. 2124 CENTRAL AVE. 1

LIVE STOCK FOR SALE— Poultry, Birds, Dogs, Etc.

FOR SALE—AM CLOSING OUT MY STOCK of New Zealand hares, Belgian hares, 25c up. Phone 22164. 704 W. 18TH ST.

FOR SALE—A FINE DOG, IN WINDOW. 617 S. SPRING. 29

LOST, STRAYED, FOUND— And Stolen.

LOST — ON SUNDAY EVENING, JULY 23, between 539 and 642 S. Olive, gold fob chain with charm attached; the initials W. E. S. engraved on charm; liberal reward will be given for its return to 642 S. Olive st. Inquire for MR. STANLEY. 28

LOST—LADY'S BROOCH; CALLA LILY DEsign; Tiffany gold finish; set with one pearl and also diamond setting; brooch lost last week. Finder will receive liberal reward by returning to F. L. BOTSFORD & CO., 404 Trust Bldg. 27

LOST — GOLD BROOCH, SHAPE OF TWO dragons; small pearl, diamond, tourmaline setting, between Figueroa and Spring, near Seventh; suitable reward for return. MRS. CHARLES GREEN, 256 Flower st. 27

FOUND — SORREL HORSE, WOUND UP in cactus with halter and chain, 2 miles north of Toluca. Owner can have by calling H. F. LITTLEFIELD, San Fernando ave. and Fifth sts., Toluca, Cal. 27

LOST — GOLD LOCKET; TIGER'S HEAD, with diamond in its mouth and emerald eyes; two babies' pictures inside and initials on opposite side; reward. 1578 W. WASHINGTON. 27

LOST — ON LONG BEACH CAR, MONDAY morning, purse containing money and several keys. Finder return to office, 404 BRALY BLDG., and receive liberal reward. 27

LOST — A PAIR OF GOLD SPECTACLES on University or Washington car, on W. 36th st. Name inside case. Phone Red 602, or call 535 W. FIFTH. 28

FOR SALE—VERY FINE WHITE BULL terrier puppies, at your own price; going away. 1156 WEST 42ND ST. University car.

LOST—AT EATON CANYON, A CHESTNUT brown mare; mane cut short; flat footed. Notify when found, JAROHOW, at San Gabriel and claim reward. 27

STRAYED — OR STOLEN, MONDAY NIGHT from 544 E. 35th, a black sow, shaded brown. Return to above address and receive reward. 28

LOST—A SMALL CAMEO PIN; 4 PEARLS; on 21st or 22nd, between Lasalle and Third ave. Return to 1827 W. 21ST. Reward. 27

LOST — GOLD AND SILVER TWISTED long breast pin; green stone; Chutes Park or car; reward. 1815 MAGNOLIA AVE. 27

LOST—LAST SUNDAY, ONE BLACK MARE, $5 reward for finder, please call 1233 ALHAMBRA AVE. Hancock. 28

LOST—HANDBAG, CONTAINING 2 POCKETbooks and over $7 in money. Leave at 520 GRANT BLDG. Reward. 28

LOST—JULY 26, PAIR OF GLASSES, GOLD rims. Return to 1047 S. MAIN. Reward. Tel. Home 2562. 28

LOST—SMALL FEMALE CHIHUAHUA DOG; tan color; name "Chiquita." Return to 1334 S. HOPE. 27

LOST — AN EXCELSIOR WHEEL. REward, 211 Johnson Bldg. Home 1266, BLACK 8291.

LIVE STOCK WANTED— Of Various Kinds.

WANTED—GOOD SOUND HORSE FOR laundry wagon; must weigh 1150 to 1200 lbs. and well broken; no plugs. WHITE STAR LAUNDRY, 865 Stephenson ave. 27

WANTED — GOOD DRIVING HORSE, sound and gentle; weight 850 to 1160 lbs.; no plugs, no dealers; state price. Address W, box 115, TIMES OFFICE. 21

WANTED — FIRST-CLASS COW, DELIVered. Address, with full particulars, M. E. BETTIS, Long Beach. 28

WANTED—BLACK HORSE, 16 HANDS, 1150 lbs. no plug. 842 FIGUEROA ST. 28

MACHINERY— And Mechanical Arts.

FOR SALE — SECOND HAND GASOLINE engines as follows—
One 2 horse power model.
One 4 horse power Witte.
One 7 horse power Foos.
One 3 horse power Coffield.
One 12 and one 16 horse power model.
All fine condition and guaranteed. Prices very low for quick sale. MODEL GAS ENGINE WORKS, Third and Los Angeles sts. 30

WASHINGTON IRON WORKS. 1876—29 years in business—1905. Let us figure on any iron work. Castings up to 10,000 lbs. Stove and range repairs. SACRAMENTO AND WILSON STS. Take Mateo-st. cars. Home 1621; Main 4078.

FOR SALE—20-H.P. UNION GASOLINE ENgine, $700; cost $1500, run only 80 days, perfect condition. Address W, box 172, TIMES OFFICE. 27

FULTON ENGINE WORKS, STEEL TANKS, sheet iron work, steel roof trusses, etc. ALHAMBRA AVE., off N. Main st.

FOR SALE — GAS ENGINE MACHINERY, tools, patterns. Address 327 L ST., Fresno, Cal.

DENTISTS— And Dental Parlors.

SCHIFFMAN DENTAL CO.— 107 N. Spring. Painless extracting, filling, crown and bridge work, flexible rubber plates. Pure gold fillings, 75c up; all other fillings, 50c up; cleaning teeth, 50c up; gold crowns and bridge work, $2.50 up; rubber plates, $2.50 up. Also open evenings and Sunday forenoons.

PEOPLE'S DENTAL PARLORS, 108 N. Spring. All work guaranteed and prices only a trifle more than actual cost of material used. Come and see and be convinced.

DR. A. F. SCHIFFMAN, DENTIST, FORmerly ST. PAUL, MINN., with Schiffman Dental Co., 107 N. Spring st. Office hours, 9 a.m. to 5 p.m.

PHYSICIANS— With Offices and Hours.

DR. AND MRS. CARTER ARE THE LEADing specialists of Los Angeles in treatment of all female complaints and irregularities. The doctor is a licensed graduate of 20 years' experience, who successfully treats monthly irregularities, sterility, change of life and all diseases peculiar to women, by improved painless methods that are positively guaranteed in every case. Ladies who have been unsuccessfully treated by other physicians are specially invited to call or write. Private home with trained nurses for ladies who wish to remain under the doctor's PERSONAL CARE. Consultation free and strictly confidential. Hours 9 a.m. to 5 p.m.; Sundays, 10 to 12 a.m. 204 MERCANTILE PLACE, over 543 S. Spring st. Home 'Phone 9098.

DR. SOMERS, SPECIALTY DISEASES AND irregularities of women, nervous and chronic diseases of either sex; 25 years' practice. 213-214 CURRIER BLDG., 212 W. Third st., between Spring and Broadway. Home 5168.

DR. HAIGH (FORMERLY OF ENGLAND) treats piles, varicocele, blood poison, special and incurable disease and women's diseases. Consultation free. 340 BYRNE BLDG., Third and Broadway. 8

DR. E. E. EADS, "SPECIALIST IN ALL female diseases and irregularities; amenorrhea, dismenorrhea, sterility; specific blood poison in every form permanently cured. 254 S. BROADWAY. Phone 4180.

CANCER CURED. MRS. S. J. BRIDGE Remedy. Mrs. Bridge may be found every day between 9 and 4 at the offices of J. C. ALDRICH, M.D., 454 S. Spring st.

DR. REBECCA LEE DORSEY, SUITE 512, Pacific Electric Blk. Women's and children's diseases, obstetrics. Hours 1-4 p.m. Tel. 1277.

JULIAN MACRAE, ELECTRICIAN, MENtal and nervous diseases. 1030 S. HOPE ST. Home 4064.

WOMAN SPECIALIST FOR WOMEN, MRS. L. BROOKS, M.D., 212 S. Broadway. Tel. 2577. 21

DR. TAYLOR, FEMALE SPECIALIST AND obstetrics. Over Belasco Theater, Main st.

DR. TAYLOR, FEMALE SPECIALIST AND obstetrics. Over Belasco Theater, Main st.

DR. PRITCHARD, RECTAL, FEMALE AND chronic diseases. 453½ S. SPRING.

DR. F. P. HOY, EYE, EAR, NOSE AND throat. 453½ S. SPRING.

BOILERS— And Boiler Works.

L. A. BOILERS—BOILER WORKS, MFGS. OF boilers and tanks; special attention to repair work. 119 REDONDO ST. Tel. Main 2857.

CAL. BOILER WORKS, MANUFACTURERS of boilers and tanks. Repair work a specialty. 228 QUIEROLA ST. Home 1479, M. 3391.

DETECTIVE AGENCIES— And Detectives.

ELMS' DETECTIVE AGENCY— Will undertake all proper detective business intrusted to it by railroads and other corporations, banks, mercantile houses, attorneys or private individuals. Correspondents in all the principal cities in the United States and Europe. Offices, WILSON BLK., First and Spring, Los Angeles.

PATENTS— And Patent Agents.

TOWNSEND, LYON, HACKLEY & KNIGHT, PATENT LAWYERS AND SOLICITORS. Patents obtained in all countries. Trademarks and copyrights registered. Patent, trade-mark and copyright suits in all courts. ROOMS 604-7, Merchants' Trust Company Bldg. Tels. Home 9191, Sunset Main 9129.

FOR SALE—OR TRADE—U. S. PATENTED household article, will pay big profit. Address W, box 4, TIMES OFFICE.

ST. JOHN DAY, PATENTS OBTAINED IN all countries; every branch of patent business conducted. 303 BRALY BLDG.

HAZARD & HARPHAM, PATENTS, PIONeers. Spring and 5th. Patent book free.

JAMES R. ROGERS, (EX-EXAMINER U. S. Patent Office,) patents, 428 Byrne Bldg., L. A.

EDUCATIONAL— Schools, Colleges, Private Tuition.

PRIVATE TUTOR, GRADUATE OF UNIversity of Michigan, takes advanced and lower grade pupils. Long and successful experience; best references. Address F. F. BRIGGS, 226 S. Grand ave. Tel. Home 5052. 29

SURVEYING IN ALL BRANCHES, AND nautical astronomy taught practically; field instruments found; prospectus from H. KERR, Surveyor, 539 Avenue 37.

MOLER'S BARBER COLLEGE WILL MAKE a special rate for 15 days to men to learn the barber trade. 313 E. SECOND ST. 28

STORAGE— All Sorts.

TO LET — COLYEAR WAREHOUSE CO. Fireproof; 415-419 San Pedro st.; open storage or separate iron rooms, moving and packing, reasonable rates; cash advanced on storage. Main office, 322 S. MAIN. Phones Main 1117, Home 2154.

TYPEWRITERS— Of Various Makes.

FOR A COMPLETE LINE OF RIBBONS, carbons, papers and office supplies. Telephone Home 2820. Delivery within 10 minutes. TYPEWRITER AND OFFICE SUPPLY CO., 217 W. First st.

FOR SALE—TYPEWRITERS, ALL KINDS bought, sold, rented; expert repairing. TYPEWRITER EXCHANGE, 304-306 Wilcox Bldg., Home 6406; Sunset James 3341.

THE UNDERWOOD STANDARD VISIBLE typewriter. FOWLER BROTHERS, Agents, 221 W. Second st. 29

MINING— And Assaying.

IRVING & CO., GOLD REFINERS AND ASsayers. Mint prices for bullion. Mines examined and reported on. Correct returns. No students. 128 N. MAIN ST.

MINING MAN, LOCATED CENTRALLY, new Salt Lake district, will look up or locate claims. Address V, box 192, TIMES OFFICE. 27

HAVERSTOCK & STAPLES, 532 W. FIRST, Assayers. Properties sampled. No students.

WADE & WADE, ASSAYERS AND CHEMists. 318 E. First st.

ATTORNEYS— And Counselors at Law.

LOS ANGELES LAW AND COLLECTION Co. Damages, estates, marriage laws. Consultation free. Collections made everywhere. No fee without success. Notary. 516 GRANT BLK., 4th and Broadway.

DYER LAW AND COLLECTION CO. (INC.) Trustee P. Dyer, attorney and notary. Collections made everywhere; no fee without success. 602-03 BRYSON BLK. Tel. Main 1314.

CARLYLE WYNN, SUITE 124, 233 W. SECOND. Consultation free. All cases. 29

OXNARD.

FIRE THREATENS SOUTH END.

[SPECIAL CORRESPONDENCE OF THE TIMES.]

OXNARD, July 26.—There was a fire here last night that threatened the whole south end of town. The alarm was turned in about 9 o'clock for a blaze in Chinatown and the redlight district. Before the fire company could reach the scene the fire had made great headway, and as the buildings were frame and close together, it looked as if very little could be done.

Fortunately the night was calm or else, with the start it had, the loss would have been very heavy.

The water pressure was low, and the men of the fire company had to advance close in to the flames in order to do any effective work. Within an hour after the alarm was given the fire was under control.

Two one-story buildings were burned to the ground, and a two-story building is in such a condition that it will have to be torn down. The loss is not covered by insurance.

PROSPEROUS SEASON.

Oxnard is having the best year in its history. The town is full, and there is not an empty house or even an empty room to be had. The post office and freights receipts have greatly increased, and the sugar factory is making a record run.

PRIZE COOKING RECIPES.

1000 in Times Cook Book No. 2, Now Ready.

All the prize cooking and other recipes brought out by the recent contest conducted by The Times have been printed in convenient book form. Over 75 Spanish and Mexican dishes, originally written by California pioneers, are included. Price 25 cents, at Times' Business Office. In special oilcloth cover, 35 cents. Postage 5 cents extra.

"Bob" Burdette's Weekly Letters.

The Times is publishing each Sunday a letter written by the famous "Bob" while he is on his European tour. Judging by the installments already printed, they promise to be more than interesting, loaded with his oldtime humor, and well worth reading.

THE CITY IN BRIEF.

NEWS AND BUSINESS.

Big Isben Matinee.

The second performance of "Ghosts" given at the Belasco Theater by Harry Mestayer and his company yesterday afternoon, attracted a very large audience.

Want More Drops.

Residents of East First street between Chicago street and Evergreen Cemetery have sent a numerously-signed petition to Superintendent Hanley asking him for a better sprinkling service.

Burbank Change.

The Burbank management yesterday changed its play schedule. "In Sight of St. Paul's," the play promised for next week, will be put off for seven days, and in its stead will be played "At Piney Ridge."

Modern Woodmen.

Pacific Camp, No. 9262, of the Modern Woodmen of America is to give an entertainment and social this evening at No. 125½ South Spring street in honor of the degree team, which won honors at the recent meeting of the Head Camp in Milwaukee, Wis.

Suffragists.

The Los Angeles County Suffrage League is preparing for the session of the Venice assembly next Tuesday afternoon, under the auspices of the league. Arrangements for a private car from Los Angeles to Venice are in charge of the secretary, Mrs. L. T. Little.

Drape Charter for Hay.

Los Angeles Lodge, No. 487, Independent Order of B'nai B'rith, has passed memorial resolutions for the late Secretary of State Hay. The charter of the organization will be draped in black for thirty days, and the resolutions will be engrossed upon the permanent records of the lodge.

Found Him in Time.

Henry Simon, a barber of No. 510½ North Alameda street, tired of a perpetual jag and swallowed a quantity of pemanganate of potash to end his worldly troubles. A passing policeman picked Simon up on the street last night and sent him to the hospital in time for the surgeons to save his life.

Hibernians Out.

Los Angeles Division, No. 1, Ancient Order of Hiberians, was out in full force last night at a special meeting held in Harmonial Hall, on West Fifth street. The meeting was in honor of Bishop Conaty, and to express the good will of the Hiberians prior to the departure of the bishop on his ad limina visit to Rome. One hundred and fifty were in attendance. There were addresses by M. J. McGarry, County President; Hon. H. C. Dillon, John J. Bodkin, Capt. A. E. Lynch of Whittier and P. J. McGonigle of Whittier. P. T. O'Brien, president of the Los Angeles Division, in the name of this organization presented to Bishop Conaty a handsome traveling bag, with a silver plate, appropriately engraved attached to its interior. The bishop made a felicitious response.

BREVITIES.

If your eyesight is failing get a pair of glasses at once. It's a serious thing to let the eyes become badly affected. We'll sell you a pair of our best A-1 crystal reading lenses in 10-year gold-filled frames at $1.50. Others ask from $3 to $5. Highest grade ground-to-order glasses at corresponding prices. Our optical department is one of the best equipped on the Coast. We guarantee satisfaction. Clark's 351 S. Spring, near Fourth st.

Among the plants being sold at half price and less, by the Ingleside Floral Co., 140 South Spring street, are begonias, maidenhair fern, Boston fern, the new Pierconii, Polypodiums, Coleus, asparagus plumosus and many other house plants.

Dr. Ralph Williams has returned. Room 537 Douglas building.

Go to Hotel Rosslyn, 433 S. Main st., best meals, 25c.

VITAL RECORD: BIRTHS. DEATHS. MARRIAGES.

Deaths.

ORTH. July 25, Mrs. Barbara Orth, aged 48 years. Friends are invited to attend the funeral at 2 p.m. from her late residence, No. 556 Banning street, thence to the First German M. E. Church, Fifth and Olive streets, where services will be held at 2:30 p.m. Interment, Evergreen Cemetery.

BACKETT. In this city, July 26, 1905, Alice Ables Bassett. Shipment from the Orr & Hines Co. Interment, Santa Maria.

COWDY. In this city, July 24, 1905, Henrietta M. Cowdy. Funeral services will be held at parlors of Bresee Brothers at 11:30 a.m. today.

PACKARD. In this city, July 26, 1905, Harriet M., widow of John A. Packard. Funeral services at Peck & Chase Co., No. 422 South Hill street, Friday, July 28, at 2 o'clock p.m. Interment, Galesa, Ill.

Marriage Licenses.

MCKINNEY-SANCHEZ. James O. McKinney, aged 28, a native of Kentucky, and Veronica J. Sanchez, aged 17, a native of Illinois, both residents of Los Angeles.

FULNER-HURD. Frank J. Fulner, aged 22, a native of Illinois, and Geneva D. Hurd, aged 20, a native of Kansas, both residents of Los Angeles.

OKEY-BUSH. Francisco W. Okey, aged 24, a native of Ohio and resident of Los Angeles, and Leona M. Bush, aged 22, a native of Missouri and resident of Anaheim.

DENNING-M'ADAMS. George H. Denning, aged 23, a native of Kansas and resident of Long Beach, and Inez G. McAdams, aged 22, a native of Kansas and resident of Emporia, Kan.

WEAVER-SMITH. Edgar M. Weaver, aged 22, a native of Indiana and resident of Santa Monica, and Susie E. Smith, aged 16, a native of Arkansas and resident of Glendora.

STANG-BURDICK. John J. Stang, aged 49, a native of New York, and Mary Ann Burdick, aged 23, a native of Ohio, both residents of Los Angeles.

FRIEDMAN-GURAVICH. Benjamin Friedman, aged 29, a native of Russia, and Fannie Guravich, aged 26, a native of Russia, both residents of Los Angeles.

REYNOLDS-HARRIS. L. Clarence Reynolds, aged 35, a native of North Carolina, and Kate Harris, aged 28, a native of Missouri, both residents of Los Angeles.

STUTSMAN-BOLLINGER. William M. Stutsman, aged 40, a native of Indiana and resident of Tropico, and Lucinda Bollinger, aged 25, a native of Ohio and resident of Inglewood.

SHARPINE-CUNNINGHAM. Leslie W. Sharpine, aged 24, a native of New York, and Ethel B. Cunningham, aged 22, a native of Indiana, both residents of Pasadena.

ROGERS-STEVENSON. John Rogers, aged 26, a native of California, and Mabel E. Stevenson, aged 26, a native of Colorado, both residents of Los Angeles.

WOOLSEY-JOHNSTON. Elijah W. Woolsey, aged 57, a native of New York and resident of Atlanta, Kan., and Carrie W. Johnston, aged 53, a native of New York and resident of Los Angeles.

Card of Thanks.

To the many kind friends who so kindly assisted in the illness and death of my beloved husband, I wish to extend my heartfelt thanks, especially to Los Angeles Aerie, No. 102, Fraternal Order of Eagles, T. E. H., No. 1, and Fred Hinkle; also for the many beautiful floral tributes. MRS. SADIE KEEFE.

Orr & Hines Co.

Funeral directors. Lady undertaker takes charge of all ladies and children. Tel. Main 48, No. 657 South Broadway. JOHN W. EDWARDS, Manager.

Raventos, Florist, 216 Mercantile Place.

Home 1859; Main 3181. Funeral designs.

To be Had for the Asking.

Handsomely illustrated booklets, descriptive of eastern resorts, Thousand Islands, St. Lawrence River, Adirondacks, Berkshire Hills, etc. Office New York Central Lines, No. 334 South Broadway.

MURINE Eye Remedy Cures Eyes; Makes Weak Eyes Strong; Soothes Eye Pain. Doesn't smart.

Los Angeles Transfer Co., 141 W. 5th.

Will check baggage at your residence to any point. Tel. M. 6 or 36. Home 243.

TWO DEAD ARE UNIDENTIFIED.

Names of Car Victims Cannot be Found by Coroner.

Every Effort to Discover Who They Were Fails.

Nothing Found on Them That Gives Any Clew.

Have you a relative or friend who has failed to return home since Tuesday evening?

Do you know of a missing man, aged about 50?

Are you aware that the lives of two men were crushed out by trains Tuesday night and that the Coroner and undertakers are vainly trying to establish the identity of the unfortunates?

Mystery is beginning to envelop the forms of these dead men. One was crushed beneath the wheels of a Salt Lake train near the Aliso-street crossing, when a Verdugo Park train was returning to the city shortly after 6 o'clock Tuesday night. The other was struck by a locomotive drawing a construction train on the Los Angeles-Pacific road near Sentous Station at about the same time.

Both victims were hurried to the Receiving Hospital; one was fearfully mangled; the other suffered a fractured skull. The latter succumbed at 9:30 o'clock. He left nothing to disclose his identity. A purse containing $50.75 was found in his pocket.

In the other case after the surgeons in the hospital had tried in vain to stop the flow of blood from a crushed arm, a mangled leg and other wounds, the victim breathed his last. One body was sent to Pierce Bros.' morgue; the other to the dead-room at Bresee Bros.

At the morgue of both undertaking establishments efforts were made yesterday to establish the identity of the victims, but nobody came in search of a missing relative or friend.

Coroner Trout made repeated inquiries during the day, but he, too, failed to secure any information. At 9 o'clock this morning the Coroner will hold an inquest over the remains of the Sentous Station victim at Bresee Bros., and an hour later he will investigate the death of the Salt Lake victim at Pierce Bros.' morgue. A verdict of accidental death in each case is a foregone conclusion.

MYSTERY HAS BEEN SOLVED.

SEARCHERS DISCOVER FATE OF MISSING MAN.

Harry W. Freudenthal, Chief Electrician of the Kern River Power Company, Believed to Have Been Drowned While Bathing Alone in That Stream.

[BY DIRECT WIRE TO THE TIMES.]

BAKERSFIELD, July 26.—[Exclusive Dispatch.] It is believed that the mystery surrounding the disappearance of Harry W. Freudenthal, chief electrician of the Kern River Power Company, who has been missing since July 7, has been solved. There is now every reason to believe that he was drowned in Kern River while bathing, having entered what he thought was shallow water and being swept into a deep hole by the swift current. His body probably will be found somewhere along the river.

Freudenthal was last seen near the company's powerhouse at Borel and there was no known reason why he should absent himself or desire to drop out of sight. Searching parties have been sent out from time to time, and today one of these parties came upon the clothing of the missing man on the bank of the river near where the waters from the hot springs on Clear Creek run into the larger stream.

An examination of the clothing showed that all Freudenthal's private papers were intact. In one pocket was $100 in gold and such other articles as he would likely take with him had he voluntarily left the country.

It is now evident that Freudenthal disrobed to take a bath in the river. He was unable to swim and probably walked out upon a sandbar near where his clothing was found. At that point the water appears to be shallow, but on one side of the bar is a treacherous step-off, a sheer drop into a pool probably sixteen feet in depth through which runs the swift stream, the eddying current forming a dangerous whirlpool. The unfortunate man is believed to have been caught in this whirlpool and swept out into deep water, where he drowned.

ESPEE WORRIED.

Salton Sea is Lapping Ties of Railway, While Laborers Rush Shoo-fly Track.

The submerged Salton Sink is still on the rampage, and after the experience of Tuesday when a high wind blew the waters of the inland sea up over the railway, the management of the Southern Pacific no longer denies the gravity of the situation.

Every available laborer has been rushed to the spot to help in building the temporary shoo-fly track about the threatened section, and this work is progressing at the rate of three-quarters of a mile a day, and there are ten miles to be completed.

Yesterday for a distance of more than a mile the waters of the sink were lapping over the ends of the ties of the railroad, and the water was reported pouring into the intake of the canal at the rate of 12,000 second feet raising the flood level three inches in twenty-four hours.

General Superintendent Ingram, Epes Randolph, president of the California Development Company, and Superintendent Platt of the Southern Pacific, are all at the scene of the trouble, and will personally superintend the remedial work.

LORDSBURG.

NOTES OF THE VALE.

LORDSBURG, July 26.—The funeral of Daniel Livermore who died on Monday, took place this morning at the Catholic Church in Pomona. Rev. Nunan officiating.

Charles R. Baynham of La Verne started this morning with a party of friends, among whom was John Paul Burnham of New York, for Bear Cañon where they will camp for several weeks.

WATCHES CLEANED 75¢

IT'S not the price you pay for having a watch cleaned that counts. For 75c we'll clean your watch as well as anyone could, even if they charge you double our price—75c.

New Spring 50c
New Hands 15c
New Crystal 10c

Geneva Watch & Optical Co
305 So. Broadway.

THE RELIABLE STORE

Apricot Brandy

The most finely flavored Brandy that ever touched your lips. Guaranteed to be pure.

By the Bottle $1 and up

So. California Wine Co.

218 West Fourth St.

Home Phone Pri. Ex. 16. Sunset Main 332.

SIEGEL'S FOR WOMEN'S AND CHILDREN'S WEAR

Myer-Siegel & Co.

251 SOUTH BROADWAY

12th Semi-Annual Sale of

Women's Muslin Underwear

Gowns	35c and up
Corset Covers	25c and up
Drawers	50c and up
Chemise	50c and up
Skirt Chemise	$1 and up
Petticoats	$1.50 and up
Knee Skirts	50c and up

Which is One-third to One-half of their former value.

These garments are all beautifully made by such skill as our own factory alone can produce. There are only a few days left to buy them at these extremely low prices. Still good selections in all lines, but do not delay much longer, for the very garment you want may be sold.

The July Sale continues on Children's Dresses and Headwear. All sizes from 6 months to 14 years. And prices are only half.

SIEGEL'S FOR WOMEN'S AND CHILDREN'S WEAR

Gilt Frames

New line just received—gold plaied, all shapes and sizes. Pictures that charm the eye and respect the pocket.

SANBORN, VAIL & CO.

357 S. B'dway

Fruit drinks, egg drinks—all the new kinds as well as the good, old-fashioned sodas at the big White Onyx Soda Fountain.

BOSWELL & NOYES
Third and Broadway

When you are in need of hair goods save the bother of looking everywhere and come to the place where nearly all ladies buy their switches and other hair goods.

Bennett Toilet Parlors

N. E. Cor. Fifth and Spring

WEST GATE LODGE, No. 233, F. & A. M., will confer the third degree this (Thursday) evening.
AUGUST WACKERBARTH, Secretary.

Bresee Bros.' Co., Undertakers.
Broadway and Sixth. Lady assistant in attendance night and day. Tel. Main 242.

Castanien Undertaking Co.,
No. 1236 South Grand. Lady attendant. Telephones Main 6062, Home 5033.

Pierce Bros. & Co., Undertakers.
810 S. Flower. Tel. M. 1827. Lady attendant.

Peck & Chase Co., Undertakers.
422 S. Hill. Both phones 61. Lady attendant.

Dr. Dunton, Franklin and Broadway.
Home 587. Main 2586. Res. Home 5031.

Lusk Cab Co., 750 South Main.
Hacks, tally-hos, 3-seaters, livery. Phones 291.

Choice Cut Flowers.
A large variety of floral designs can be secured from J. W. Wolfskill, Florist, 230 West Second street.

EASTERN, foreign and difficult prescriptions of all kinds filled. Sun Drug Co. (5 stores.)

Active Thermometers

Indicate heat—get outside in the sun and you'll see. Get inside of a Brauer-Krohn-made fancy vest and you won't care—even if the thermometer says blood heat. You'll be "blooded," too, for they are swell, and it takes only a "cool" $5 to $7 investment to buy one of these vests—all the correct fabrics and fashions.

Brauer & Krohn
TAILORS TO MEN WHO KNOW.
128-130 S. Spring St.—114½ S. Main St.
Phones: Main 3116. Home 2026.

Medallion Style Hair Dressing

A very pretty way of wearing the hair is to braid it in two braids low on the neck and bring the braids around either side of the head. This is the Medallion hair dress and is very fetching. We have special large wavy switches, which are necessary for dressing the hair this way. We'll take pleasure in showing you the style.

Mail Orders Our Specialty
WEAVER-JACKSON HAIR CO.
443 So. Broadway

YOU AND YOUR FRIENDS

This is the time of year to go picknicking or camping. Have an easy-riding, double-seated light wagon, inexpensive yet roomy, comfortable and stylish in appearance. The cost is the most surprising feature.

ADVANCE BUGGY COMPANY
2000 Central ave. Home 51756, South 2139

SUITS TO ORDER
NO MORE $15 NO LESS
SCOTCH TAILORS
330 S. SPRING ST.

"Fit for a King."
I GUESS YES.
20c noon lunch will hold you for awhile.
Pacific Electric Grill
Huntington Depot Bldg., Sixth and Main.

1-4 Off On all Straw Hats except Panamas.
LOWMAN & CO.
131 South Spring Street.

Rock Island System
Two Routes East
Southern via El Paso
Scenic via Colorado
F. L. MILLER, D. P. A., 237 So. Spring St., Los Angeles.
Thru sleepers, Standard and Tourist, via both

Newmark's Pure Tea
The best teas you ever tasted—at any price. Six different flavors. Sold by all good grocers.
NEWMARK BROS.
Importers teas, coffees spices.
1 lbs. 60¢ — ½ lbs. 30¢

Sparkling sodas, wholesome as well as delicious and refreshing.
CHRISTOPHER'S
341 So. Broadway 241 So. Spring st.

Wash Day is Wash Hour When You Use
MILLER'S SOAP
(Made with Naptha)

REFINISHING UPHOLSTERING REPAIRING
EBRENBACH CO.
HOME 3900
618 BROADWAY

Plates guaranteed to fit or money refunded.
St. Louis Dental Co.
452½ S. Broadway. Rooms 1, 2, 4.

FURNITURE, Carpets, Draperies.
LYON-McKINNEY-SMITH CO.
332 SOUTH BROADWAY, AT SEVENTH

We deliver goods free at Santa Monica, Ocean Park and Long Beach.

"THE DAYLIGHT STORE." Phones—Main or Home 132
Jacoby Bros.
331-333-335 South Broadway.

Mail promptly. Send for goods or write for prices.

King Cotton Sale Continues

10c to 25c Wash Goods 5c

The big King Cotton Sale has created an immense quantity of short lengths in wash goods. There are 3000 of such remnants coming in lawn, organdies, batiste, percales and ginghams, in almost every color and pattern. These would regularly sell at 10c to 25c the yard. On sale Thursday afternoon at 1 o'clock till five at 5c the yard.

15c, 20c, 25c Wash Goods 9c

This lot consists of full pieces of the very newest patterns in the Summer wash fabrics. Worth 15c, 20c, 25c. On sale at 9c the yard.

Another Sale of $1.00 Waists

If you are thinking of buying some new shirt waists here's your chance to select some of the very pretty summer styles just arrived from New York. These were bought at considerably below market value and of them would retail at high as $2.50. They come in fine lawn, trimmed in a multitude of different Special for Thursday $1.00 each.

$6.50 New Walking Skirts $4.95

A new consignment of recent effects in walking skirts, coming in blue, gray, brown, black and mixtures materials are Panama, Mohair, Serge, Cheviots, etc. Many of them come full pleated, others made with of pleats and flounce effect. These skirts are strictly man tailored and not one of them is worth less $6.50. Thursday, $4.95.

Silk Suits—Half Price

Lose no time in making your selection from our stock of silk suits now marked at half regular price shade, style and size.

$16.50 Silk Suits $8.25 **$21.00 Silk Suits $10.50**
$30.00 Silk Suits $10.00

Misses' and Children's Suits Values up to $7.50 $2.95

Suspender suits, Buster Brown, Russian blouse, and sailor blouse suits. Made of the popular toil du nord ginghams and madras, neatly trimmed. Perfect in cut and workmanship. Come in small checks and plaids with white guimps, also plain colors. This lot includes fancy lawn dresses, fifty different styles. Some are plain, others elaborately trimmed with dainty laces and embroidery. Values up to $7.50, special at $2.95.

Misses' Two Piece Suits Values up to $13.50 $3.9

These come in cadet blue, Kaki Kaki brown or chocolate, reseda, green, and white from German linen suitings. They are tucked skirts, pleated blouse, in Buster Peter Thompson styles. Trimmed with embroidery bands, and pearl buttons, and ered emblem on sleeve. All clean, stylish garments. About 300 in the lot, and $13.50, special at $3.95.

THURSDAY CORSET BARGAINS

50c Summer Corsets 39c
400 dozen up-to-date models in Summer net, batiste and brocade corsets. These are well bound and covered with an excellent material. Special for Thursday 39c.

75c Batiste Corsets 45c
These come in long and medium lengths, straight front, long hip, with hose supporters. Sold everywhere at 75c. Our price for Thursday 45c.

$1.00 Corsets
Clean up of Kabo and sets. Come in various sizes, in white, Regular price $1.00.

W. E. Cummings Shoe Co.
FOURTH AND BROADWAY

For Hard Usage

Our mountain boots are just the thing. Your trip will be made far pleasanter if you are provided with a pair of these substantial boots, built especially for rough work.

For men and women.

$7.00 PER PAIR.

Might As Well Get The Newest

As long as you are going to buy some new oxfords you may as well be sure and get the very newest models.

Avoid the bother of looking everywhere and come to the place where all new styles are first shown.

Almost any of your friends will agree that this store is the place for oxfords.

Innes Shoe Co.
258 S. Broadway
231 W. Third St.

Price Inducement On Vehicles

Do you need a Station Wagon, Park Wagon, Phaeton, Buggy, Driving or Delivery wagon?

We are having a Removal Sale this way down.

It will pay you now.

Hawley, King & Fifth and Broadway

REMOVAL SALE

Before moving to our new Broadway quarters we wish to reduce our present stock as much as possible. We are not offering you old shop-worn goods—but high grade writing papers, framed pictures, leather goods, etc., at a genuine reduction of about one-half.

WHEDON SPRENG CO., Society Stationers. 253 S. Spring st.

While waiting for your car visit our Sanitary Soda Fountain.

Roeder's DRUG STORE
6th and Main Sts. Pacific Electric Bldg. Free Delivery

We Guarantee

our tailoring in all respects. There is no such thing as taking chances with Eisner tailoring.

EISNER & CO.
120-122 South Spring Street.

Queen Quality OXFORDS Best styles Leathers $2.50 and $3 best fitting.
Ludden Shoe Co.
451 S. Broadway. 4 doors north of 5th St.

OLD PLANTATION DISTILLING CO
108 South Broadway, Near First
Headquarters for Medicinally Pure Liquors 13 Years Old.
Old Plantation Rye or Bourbon Whisky $1.00 Per Bottle.

"Catch the Thought"
A. J. Hamilton & Son, 311 S. Broadway

Broadway Drapery and Furniture Co.
New Store. New Goods. 447 S. Br'd'y.

You'll cook with Gas, of course. The Glenwood Range is the best. Let us show you. Everything in hardware.
KREMER HARDWARE CO., 358 South Broadway.
Home Phone 8471

CLOCKS—of Marble, Gilt, Bronze Antique, Brass and fancy wood, for wedding gifts.
BROCK & FEAGANS
Fourth and Broadway.

When you visit your girl, see WOLFSKILL first. 210 W. Second.

CHEW NIPS
BISHOP & COMPANY, Distributors

PURITAS DISTILLED WATER
5 GALLONS 40¢
BOTH PHONES EXC. 6

Makes easily digested food
RUMFORD
"The Wholesome"
BAKING POWDER.

BABY SHOP
Summer Dresses and Baby Outfits. Art Needle Work—Embroideries.
BEEMAN & HENDEE
357 So. Broadway

Hair Mattresses
AND HIGH GRADE BEDDING
Boston Bedding Co.
344 So. Broadway

Editorial Section.
PART II—LOCAL SHEET: 10 PAGES

Los Angeles Daily Times

California del Sur.
CITY AND COUNTRY.

XLIVTH YEAR. THURSDAY MORNING, JULY 27, 1905. ON ALL NEWS STANDS—TRAINS AND STREETS | 5 CENTS

H. B. Blackstone Co.
DRY GOODS
SPRING AND THIRD STS.

Shepherd Checks 40c Yard

Woolen dress materials in the popular black and white shepherd checks, three sizes, from an eighth to a half-inch check. Seasonable styles for jacket suits or separate skirts; qualities that usually sell for sixty cents a yard—and they are worth every cent of that. Marked today, yd.

40c

$2.25 Canvas Skirts $1.25

Vacation skirts for mountain or beach use. Splendidly made of strong, wearable canvas: regular tailor styles, plain or prettily strapped; garments that will not wear out, or wear shabby. Navies, browns and black; regular $1.75 to $2.25 grades reduced for quick selling to, choice,

$1.25

Guaranteed Silk Petticoats

Selling silk petticoats today and furnishing a printed guarantee-to wear with each garment. If it cracks or splits you get a new one. Styles the very newest, workmanship and finishing the best. Plain colors, changeables or black.

$20, $18, $15, $12.50 and $9

The Cecilian
THE PERFECT PIANO PLAYER

Why not awaken the sublime harmonies of the master musicians in your piano—which has so long been silent?

The Cecilian has brought unbounded pleasure to thousands of people—men, women and children—because it has given each the means to play the piano without previous education or practice.

Cumulative thought, wisdom and conscientious constructive skill are represented in this most perfect of piano players, endorsed and used by noted musicians everywhere.

A short time spent at our Cecilian recital this afternoon will convince you of its superiority. Everybody invited. Admission free. Commences at 3:15.

Geo. J. Birkel Co.
Steinway, Victor and Cecilian Dealers
345-347 South Spring Street

Thursday Bargains
Regular Weekly Sale Today

Brent's offers a special programme of cut prices.

We try to select articles that are seasonable and wanted. In addition to the list of Thursday specials all the items advertised in Sunday's newspapers are on sale.

Japanese straw cushions, very comfortable for beach seats, 5c.
Maple chopping bowls, 15c.
Maple chopping bowls, 25c.
Maple chopping bowls, 40c.
Steel blade chopping knives, 25c.
Solid wood potato masher, 5c.
Solid wood potato masher, 10c.
Fruit plate, 2c.
Fruit plate, 25c.
Fruit plate, 35c.
Fruit plate, 10c.
Fancy 6-in. wooden spoons, 5c.
Fancy a large assortment of granite, 25 per cent. discount
Fancy special 25 per cent. discount
$12.50 solid oak dresser, 19x42 base, 3 large drawers, 14x28 oval French plate beveled mirror, $8.75.
$6.50 large arm willow comfort rocker, full roll arms and back, $3.45.
$2.50 go-cart, standard size, rubber tires, strongly constructed, $1.65.
$1.25 solid oak cane seat chair, post back, well braced, 50c.
$10.00 refrigerator, convenient size, ice capacity 32 pounds, $6.45.
$6.50 iron bed, brass rod on head and foot, brass vases, comes in white enamel, gold bronze and green bronze, $4.75.
New upright piano, 7 1-3 octaves, standard scale, handsome case, $150.

Brents
530-532-534 S. Spring

JUST OVER THE LINE FROM "HIGH RENTS AND HIGH PRICES"
DAVIDSON FURNITURE COMPANY
SOUTHWEST SIXTH, BETWEEN SPRING AND BROADWAY

The Name "Logan" The "Hatter"
Is a Hat Settles the Style and Quality Question

STEAMER LINE TO THE GULF.

Important Proposition to Los Angeles Merchants.

Plan to Secure Rich Mexican Trade for Them.

Co-operation of Commercial Bodies to be Asked.

A new steamship line to operate from San Pedro to the ports on the western coast of Mexico is the latest possibility in the rapid commercial development now in progress in this metropolis.

William V. Lanphar, an American, who for the past forty years has resided in the valley of the Rio del Fuerte, State of Sinaloa, arrived in Los Angeles the first of the week from Agua Caliente de Baca, for the purpose of interesting Southern California business men in the proposed Topolobampo line.

He will present the matter to the Chamber of Commerce and the Merchants' and Manufacturers' Association, and ask their coöperation in what he believes will prove an enterprise of great benefit to Los Angeles as well as to the Mexican countries touched. He has already presented the scheme to several prominent business men, who have given it a hearty indorsement.

Mr. Lanphar is well informed on the resources of the ports at which it is proposed the new line of steamers shall touch, and the development in progress in the country surrounding them. He says there is a remarkable development in various parts of the State of Sinaloa, due to a great degree to the building of the Kansas City, Mexico and Oriental Railway, the prospects of the extension of the Southern Pacific southward into that State, and the recent liberal reconstruction of the mining laws.

On account of these marked changes there is a great demand for better service in coastwise trade between the several Mexican ports and some convenient American port.

Shall this port be San Pedro? That is the question which Mr. Lanphar wants the Los Angeles merchants to help decide. San Francisco merchants are alive to the possibilities of this Mexican region, and officials of the State of Sinaloa state that within the past year exports from San Francisco to Mexican ports north of Mazatlan have increased more than 50 per cent.

While it is a fact that San Francisco merchants are getting the bulk of this trade, Mr. Lanphar says the residents of that territory naturally prefer to trade at Los Angeles; that they look upon Los Angeles as a desirable place to come for their visits, and to educate their children; and that Los Angeles merchants are letting a rich district's trade slip by them through their inactivity.

He is assured of valuable concessions and a large subsidy from the Mexican government if a line is established for regular service from San Pedro to the ports of the Gulf of California. The demand has become so urgent that it is certain steamers will shortly be put in commission from some point on the Pacific Coast, and Mr. Lanphar says that if Los Angeles business men do not take hold of it, they will find their opportunity gone.

It is desired to secure a steamship which can make the round trip from San Pedro to Guaymas every thirty days, touching at the principal ports of Mazatlan, Topolobampo, Agiabampo and Guaymas; and it is estimated that for $350,000 this enterprise could be established.

The harbor of Topolobampo, at the terminus of the Kansas City, Mexico and Orient Railway, is one of the best harbors on the Pacific Coast. It is land-locked, and at its mouth is protected by an island from storms or currents. It is fourteen miles long and about seven wide, and there extensive wharves will be erected by the State of Sinaloa. This is destined to become an important shipping point. It is backed by a region of wonderful fertility, and in the interior is one of the richest mining regions in Mexico.

Many Los Angeles firms are interested in this part of Mexico, and it is the intention of Mr. Lanphar to get them to join in the present movement for better transportation facilities, and capture this trade for Los Angeles.

The Mexican government recently made several liberal concessions in its mining laws, and this has given an impetus to the development of mines in the Sinaloa districts. This means the importation of much mining machinery. Heretofore this has been supplied by tramp steamers, which have picked up orders from various ports, some coming from England. The Rothschild mines at El Boleo are located almost directly opposite Topolobampo, on the western side of the Gulf of California, and they receive all their supplies from England. It is believed a San Pedro line could secure much of this trade.

In the Topolobampo region large sugar plantations are developing, many managed by Americans, and the exports from these will be considerable. There is also much stock raised there, and the ore shipments would also be an item of much profit.

Mr. Lanphar has a residence at No. 165 North Daly street. His family has been in Los Angeles for some months, as his children are attending school here.

UP GOES BIG AUDITORIUM.

SPEEDY WORK TO BE RESUMED TODAY ON TEMPLE.

Obstacles That Retarded Building are Overcome—Prominent Architects Certify to Strong Points in Construction and Contractors Will Hustle—Monster Organ.

After six weeks of trying delay, work is to be recommenced today on the erection of the great Temple Auditorium, and the constructors promise the fastest erection of a big building ever seen in Los Angeles.

Either this morning or this afternoon the contracts for the foundation are to be let, and the men to whom they are awarded must go to work at once.

Within a week or ten days, the general contracts will be out, and then, barring the small delays and trivial rearrangements, it is plain sailing to the finish.

Angelo Depola, a young Italian who has a reputation as one of the greatest concrete experts in the world, has come to inspect this part of the work. Depola has just completed the erection of the huge municipal water-tower in the city of Mexico. Here he will have no work to do, save to see that others fulfill the specifications of strength and safety.

Temple Auditorium has twisted city ordinances around and has caused four distinct changes in the building laws. The corrections have just been passed by the Council, and the Mayor has signed them.

The first point of contention was in the stairways leading down from the balconies and the gallery in the proposed structure. If the auditorium company had followed the ordinance—which provides for a stairway without a turn—they would have wound up their descending flight somewhere in Central Park, in all probability, and besides would have run all their people in case of emergency directly toward danger, instead of away from it. The change was allowed, and now the stairs will follow the turn planned by the architect, which is considered eminently safe.

The second dispute was over the banquet hall, which lies under the entrance. This arrangement, if not allowed, would practically have removed the possibility of any basement. When the case was properly presented it went through unquestioned. It is a decision that affects other theaters as well, for, had any officer chosen to enforce the ordinance as it stood, almost every playhouse would have been put temporarily out of business.

The third matter was the seat spacing. The ordinance held that no seat spacing could be made in the future under thirty-two inches—which is said to be two inches more than is fixed in any theater. This limit was reduced to thirty inches.

The last point was a mere technicality, the hanging of an awning over the entrance. A handsome permanent erection of this sort is contemplated, but under the old provisions was denied. The ordinance was changed.

An interesting fact is that the petition which went to the Council was signed by almost every architect of prominence in Los Angeles, certifying that the plans as presented by the Temple Auditorium designers were more substantial and decidedly safer than would be any similar construction made strictly under provisions of the city ordinance!

Temple Auditorium is to have the most novel organ in the world. It will follow the construction of this unusual building, which must be neither all church, all theater nor all convention hall, but must necessarily combine the leading features of all three. Accordingly the organ will be entirely obscured from sight, the pipes being within good acoustic reach, just within the proscenium, yet built into the walls in such a manner that they cannot be seen.

KING TEASES HOME 'PHONE.

Promoter Holds up That San Francisco Franchise.

Local Wires are Working in Northern Tangle.

Company Officers Show Good Business Methods.

First blood is claimed by M. Adrian King of Los Angeles in an attempt to prevent the Home Telephone Company of San Francisco from obtaining a franchise in that city. The hearing on an application that such a franchise be offered for sale under the provisions of the Broughton Act has been postponed indefinitely by the Public Utilities Committee of the Board of Supervisors of the northern city and county.

Wherefore King asserts he has gained an important point—the result of his appearance before the committee a few weeks ago.

A number of local capitalists, mostly directors of the Home Telephone Company of Los Angeles, are financially interested in the new northern company.

King is the man who obtained the franchise under which the local Home company is operating. With his wife, he is engaged here in manufacturing toilet preparations.

He asserts that he appeared before the San Francisco Supervisors in an effort to protect himself against the encroachment of the Home company upon territory that belongs to him by reason of a contract which gave him free sway in San Francisco in return for his agreement to remain out of the Southern California field.

The point on which King is attacking the Home company's application pertains to the automatic system which it proposes to install. He practically says it is worthless and that it will not afford competition to the existing Sunset system.

King declares his object is to have the franchise so framed that he will have an opportunity to bid on it—which he could not do if an automatic system is to be called for.

King says that, should he obtain the franchise, he would arrange to install an up-to-date plant, although he is not entirely certain who might back him nor what form of instruments would be used. Might be similar to the multiple system now in use by both the Home and Sunset companies.

Financial backers, he says, will appear at the proper time.

HITS AT HOME PEOPLE.

In his address to the Supervisors, King takes a fling at the management of the local Home company.

"It is dominated and controlled by a group of financiers and bankers, whose sole purpose is to make the watered stock of that organization pay dividends," he said, "regardless of its earning capacity or of its service.

"They control the long-distance company and the subsidiary organizations. To increase the opportunities of the immensely profitable long-distance company, they find it necessary to have San Francisco and Portland. A franchise in San Francisco would also give them another opportunity of unloading on the confiding public several millions of watered stock.

"The watered stock of the Los Angeles company has been boosted on the market by the prompt payment of dividends until the public are eager to pay and are paying $64 per share."

King went into a long discussion of the telephone business, wherein he professed to show that the Home company here could not possibly be making money.

The ability of the company to earn money on its investment continues to worry King.

"Although the rates established by the company at the start were below the cost of a 10,000 telephone service," he said yesterday, "and they now claim 19,000 'phones in service, the rates have not been increased. The cost of the service today must be twice what they are charging. Still they pay dividends promptly.

"This attempted entry of the Home company into San Francisco," continued King, "is to build up its long-distance system. Such a system is immensely profitable, but it must be supplemented with local companies as feeders. The company requires this San Francisco connection and from there it probably will go to Portland.

"The company has violated its contract with me, whereby it agreed to keep out of San Francisco. It may have concluded that it had performed its obligation by waiting four years, but I intend to continue my effort to have a chance to bid on that franchise, should the Board of Supervisors advertise it for sale."

Officials of the Home company say King is resentful over his failure to obtain from the company more than it paid him for the franchise he obtained from the city.

The man came here from St. Louis, where he promoted the Kinloch Long Distance Telephone Company, and is said to have been paid $5000 for the telephone franchise he obtained here.

When the company appeared to be successful, it is claimed he regretted his failure to get more for his services.

"These charges of King as to the financial methods of the Home Company are wild and without foundation," said A. B. Cass, vice-president of the company.

"The books of the company are open to inspection; they will show just what the operations have been. The stockholders certainly are satisfied with results, and a knowledge of the directorate of the company is sufficient guarantee of their methods of conducting business.

"The company has 18,500 telephones in service in Los Angeles and a glance at the records will show the monthly receipts and expenditures—a showing that is eminently satisfactory to those who have their money in the company.

"The Home Telephone Company of San Francisco, in which a number of Los Angeles men are interested, seeks in good faith, the privilege to do business in that city.

"Large interests in that city have promised their support, the public and the press seem to welcome the prospect of a competing line, and the personnel of the directorate is sufficient to guarantee the fulfillment of every promise.

COMPANY'S GOOD FAITH.

"As an evidence of the good faith of the company, the terms of the franchise which is sought ought to be assuring. The company offers a bond of $250,000 and agrees to expend $2,000,000 in the first year in the installation of the system.

"Failure to meet the requirements of the franchise would result in a forfeiture of the bond.

"The allegation is made by Mr. King that rates have not been raised in Los Angeles by the Home company. This is not so. Rates were raised 25 per cent. after the list of subscribers had reached 10,000, this being permitted under the terms of the franchise."

"King certainly is mistaken in regard to the business operations of the Home Company," said T. W. Phillips, a director in the company. "We not only are earning the interest on the bonds, but our expenses, taxes, insurance and 8 per cent. on the capital stock. Of this latter we are paying 4 per cent. in dividends, while the remainder goes into the reserve."

The Home Company now is reaching out to the north and to the south. The line into Santa Barbara is about completed, while the extension to San Diego has reached a point some distance south of Santa Ana. It probably will not go north of Santa Barbara until the question of a franchise at San Francisco shall have been settled.

The officers of the Home Company of San Francisco are: President, Mark L. Gerstle; vice-president, Henry T. Scott, formerly president of the Union Iron Works; secretary, Richard M. Hotaling; treasurer, J. S. Torrance of Los Angeles; additional directors, Vanderlyn Stow, John J. Mahoney and Thomas W. Phillips.

Several of these gentlemen, it is said, have subscribed for large blocks of stock, and have been instrumental in fostering interest in San Francisco in a system to compete with the Sunset.

The system planned will be entirely automatic, similar to that in use in sections of Los Angeles. A large list of subscribers already has been pledged, it is said.

SAYS HE IS CRAZY, ACCUSER IN TEARS.

MISS MARY MEISTER.
Had her stepfather arrested on insanity complaint to protect herself from his infatuation for her.

"YOU have ruined my reputation, and now I don't know what to do," and as Miss Mary Meister made this reply with flashing eyes to W. D. Montgomery, she buried her face in her handkerchief and sobbed.

There was a sad scene yesterday when Montgomery was examined before Judge Trask by Drs. Campbell and Buell on the insanity charge. Montgomery was proprietor of the Lincoln Hotel, corner of Second and Hill streets, until the 8th of the month, when it was sold out. Since then Montgomery has been acting in a most erratic manner, and finally his adopted daughter, Miss Mary Meister had him arrested.

The accused appeared to be built on wires, he was so excessively nervous.

"I demand an attorney," he said, in a sharp irritable voice, "and all of my witnesses are not here; I want them summoned at once."

"I came here first," he said, "with our adopted daughter. My wife put up some of the money, but I looked out for the hotel while she—well, she sat on the veranda courting."

After telling of his wife's sins of omission and commission, Montgomery stated that he had trailed her until he had positive proof of her infidelity. "I returned home," he said, "and shortly afterward she also returned to the hotel. I had gone to lie down on the bed. I asked her if she had been at Ocean Park and she said that she had, and would not admit to the contrary. Knowing what I did I turned to where the little boy was lying in his crib and said to her:

"Woman, if you don't tell the truth I'll take that child up and tell him the whole truth."

Then, Montgomery said, his wife confessed to him certain facts of which he had previously got an inkling.

"May God forgive you," I said, but that gives a cause for divorce; now you can go and get a divorce on the ground of Montgomery's drunkenness. And she did," said Montgomery as he shifted uneasily in his seat and gesticulated with his hands.

Having disposed of his wife, the ex-hotel keeper turned to his adopted daughter, who sat by his side, and spoke of his having been a father to her, but the allusion was more than the girl could bear. She is about 20 years of age and was prettily, but simply garbed in a summer shirt-waist suit and large hat. She drew away from Montgomery in distaste.

"Yes," she exclaimed scornfully, "you talk about being a father to me, and then act as you have done recently!"

Montgomery protested that he had guarded and shielded her, and then it was that she retorted with bitterness: "You have ruined my reputation, and now I don't know what to do," and the girl cried pitifully, while the eyes of the large number of ladies and others in the courtroom were riveted upon her. Montgomery looked astonished.

"I didn't do anything of the sort," he said, "I would marry you tomorrow."

Then he added as an afterthought: "I thank God that the railroad man ran away with my wife. I told her that I didn't love her, and she knew it."

The mysteries of this strangely tangled up household were cleared, when it developed that Montgomery had been in the habit of drinking, and often became distraught and so Dr. Trout testified quite unsafe to be left at large. At such times he would rave about his adopted daughter, and threaten what he would do if she "went back on him."

On two occasions Dr. Trout took Montgomery to the Police Station. Dr. Vaughn, too, testified to the insane jealousy that the man had and has for Miss Meister. The girl herself told of the persecution to which she had been submitted and during the recital broke down and wept.

"Several times he has threatened my life," said Miss Meister, "and I left the city several days ago to get away from him. After the hotel changed hands, I remained on to see things straightened out and about three weeks ago he came to the place in a frenzied state I didn't want any scene and asked him to take a stroll with me and we went out together. At First and Broadway he acted so as to attract attention and I was very much mortified. He said that if ever I went back on him he would murder me and then kill himself."

"Were you and he engaged?" inquired Dr. Campbell.

"He's ruined my life," answered the sobbing girl, "and he has talked about me to everyone he knows in the city and has threatened me and—oh, I don't know what to do."

Mrs. McWilliams, to whom the Lincoln Hotel was sold, stated that Montgomery had told her that he was madly infatuated with Miss Meister and that his wife was jealous of her, and that brought about the trouble that ended in the divorce.

A number of witnesses were in court but were not examined, the case being continued over for two weeks, during which time Montgomery will be treated and watched at the County Hospital.

Wharf at Topolobampo—sugar in sack for shipment.

MEMORIAL FOR COMMANDER.

The city posts of the Grand Army of the Republic have just arranged a memorial service for the late Gen. Blackmar, Commander-in-Chief of the historic organization. It is to be held in Stanton Post Hall on Friday evening, and Post Commander J. M. Guinn will preside. Judge Ben Smith, Capt. J. A. Osgood and Maj. J. A. Donnell will make addresses, and there will be patriotic music.

STOLE CLOTHES.

G. Sparga toted a suit of clothes nicely wrapped in a bundle at Fourth and Spring streets last night when nobody was looking, and he immediately appropriated the package. Patrolman O. T. Walker caught Sparga with the goods on him a few moments after the owner had reported the affair to the police. Sparga was locked up on a charge of petty larceny.

OCCIDENTAL CLUB SMOKER.

The Occidental Club has issued invitations for a smoker to be given this evening, when a colored quartette will give music, and "pipe dreams" will also be dispensed while a Dutch lunch is to follow.

PUBLIC SERVICE—OFFICIAL DOINGS.

SUMMARY OF THE DAY.

City Auditor Schwaebe yesterday filed a fiscal report with the City Clerk showing that the department estimates are $1,100,000 greater than the estimated municipal revenue, even though the tax rate should be fixed at the charter limit.

A sensational insanity examination took place yesterday before Judge Trask, when W. D. Montgomery was tried on the insanity charge.

Judge Bordwell has held that J. J. Conklin, City Marshal of Long Beach, was guilty of most of the charges preferred against him, and that the office be declared vacant.

AT THE CITY HALL.

COUNCIL KNIFE MUST CUT DEEP.

ESTIMATES ARE OVER A MILLION DOLLARS TOO HIGH.

Auditor's Report Shows That a Number of Departments Must be Placed on Short Rations to Avoid a Deficit—Wail of the Place Hunters is Loud in the Land.

Diplomatic relations among the municipal departments have been smashed to smithereens. These departments are face to face with a deficit, on paper, of over $1,000,000 for the present fiscal year.

It is now war to the knife until the Council announces its budget estimate of expense.

All chances for reducing the tax rate appear to have gone glimmering. City Assessor Lewis's $31,000,000 increase in the assessment roll was hardly a drop in the bucket.

If the tax rate for current expenses is fixed at $1 on each $100 of property valuation, the limit provided by the charter, the estimates of the department heads will still remain over $1,100,000 greater than the municipal revenue. The estimates must be cut at least that amount. Nobody wants the short end.

Here are the documents in the case. They were filed yesterday with the City Clerk by City Auditor Schwaebe.

In accordance with Section 5 of the City Charter I herewith submit a report of the estimates of the fiscal year 1905-6, amounting to $4,881,734.50, together with an estimate of the receipts to be received from other sources than by taxation, amounting to $1,760,000.

Under Article 11, Section 2, the tax rate for all general expense must not exceed $1 for each $100 of taxable property.

As the assessed valuation for this year is about $257,000,000, the amount to be raised by taxation, should be, $3,170,000; receipts from other sources, $1,760,000. Total revenue for general expenses, $2,770,000.

As the estimates amount to $4,881,734.50, it is evident that there must be a reduction in the estimate of $1,111,734.50.

Soon after this document was placed on file, the wail of the place hunter was loud in the corridors of the City Hall. The street, school and police departments came in for the greater share of the censure. The increase asked by these three departments amounts to about $700,000.

Some of the more frantic would-be public servants place the blame on the City Auditor, because he made arbitrary estimates on a number of things for which no estimate was included in the statements turned in by the departments. They think that it should have been the duty of the Auditor to submit to the Council only the estimates he receives and to trust to providence for providing the funds for the "incidentals."

But the Auditor did not view his duty in that light. He made a careful estimate of each item of the city's expense, and included them all in his report, which is one of the most thorough ever prepared by a local city auditor.

Some of the department heads now apparently regard the struggle over the appropriation of the tax funds as a battle royal. If one can capture a portion of the others' share, why, let the devil take the hindmost.

As for the members of the Finance Committee whose duty it is to make an estimate of the tax rate, also the budget estimate, they appear to be little disturbed. "When the time comes," said one member yesterday, "we shall find a way to make the estimates fit the revenue. We are going to try to reduce the tax rate at least a few cents. To do so it may be necessary to place some of the departments on short rations. But I suspect that they shall be able to worry through the fiscal year without much actual suffering. These municipal departments absorb tax money like a sponge does water."

Some of the disconsolate have gone so far as to advocate that the charter should be amended so as to permit the tax rate to be fixed at $1.50 for each $100 of assessed valuation, exclusive of bonded indebtedness. In order to do this, however, the people who pay the taxes would be given an opportunity to express their opinions as to municipal expenses. It is not at all likely that the people will vote to increase their taxes.

Bond interest and funds for the sinking fund for bond redemption will this year amount to about 40 cents on each $100 of assessed valuation. This added to the $1 expense tax will probably make the rate about $1.40, the same as last year.

Tunnel or Sewer?

Street Superintendent Hanley yesterday afternoon sent an inspector to supervise the construction of a sewer under Broadway in front of the Laughlin Block. A permit was recently issued for building a sewer there, but a rumor has it that the proposed ditch is in reality a tunnel connecting the Laughlin and Bradbury buildings.

New Quarantine Disease.

The health department officials are advocating an amendment to the quarantine ordinance, including meningitis as a disease for which a quarantine shall be maintained. During the last two years the disease has appeared in epidemic form in a number of eastern cities. One form of meningitis is said to be highly contagious. Under the present quarantine rules the health department has not the authority to isolate patients affected by this dread malady.

"Bob" Burdette's Weekly Letters.

The Times is publishing each Sunday a letter written by the famous "Bob" while he is on his European tour. Judging by the installments already printed, they promise to be more than interesting, loaded with his old-time humor, and well worth reading.

Rates to Imperial and Coachella Valleys.

Special round-trip tickets at reduced rates from Los Angeles and other points in Southern California to Brawley, Imperial, Calexico, Indio, Coachella, Thermal and Mecca are on sale every Tuesday until September 26, 1905. Inquire at Southern Pacific ticket office, No. 261 South Spring street.

Inimitable "Bob" Burdette.

Again readers of The Times may enjoy the quaint humor in the writings of this famous newspaper paragrapher, lecturer and preacher. Now journeying on an extended European tour, Mr. Burdette will write one of his inimitable letters for The Times each Sunday during his journey.

LIBRARY BOARD AND PLANS OF LUMMIS.

THE Library Board had a busy session last night, confined to the private room in the City Library, until after 11 o'clock, in preparation for the investigation of the dismissal of Miss Jones, which is scheduled for hearing before the Mayor this evening.

The board determined on the salary of Librarian Lummis. It was settled that he is to receive $250 a month from September 1.

The communication from Mayor McAleer regarding an investigation of the removal of Miss Jones, which The Times has presented to its readers, was read, and members of the board requested of City Attorney Matthews an opinion on the question: "Did we act within our legal rights in the removal of Miss Jones?"

The City Attorney answered in the affirmative, and declared that in his opinion the legality of the board's act would not be a proper matter for discussion at the investigation. He bases his opinion on the decision of the Carter case at San Diego, where a Police Commissioner was removed without a hearing.

Then the Library Board, finding upon the advice of the city's legal representative that its act is considered perfectly legal, began to wrestle with the problem of what the investigation was for.

This was threshed over in public for a time, and then the board went into executive session and continued threshing.

Oscar Lawler has been employed as the attorney for the board. He was in attendance last night. Will A. Harris will appear as attorney for Miss Jones, and the City Attorney will be present.

One peculiar point was brought out last night. It is that while the Mayor has a right to swear witnesses who testify before him in this investigation, he has no power to compel their attendance.

It is the belief of the members of the board present last night that they will be able to secure the attendance of sufficient witnesses to establish their charges without difficulty.

Mr. Lummis was in attendance at the board meeting, and made his initial address. He spoke of the reasons which had prompted him to accept the position of Librarian, and declared that he was inspired with the hope that he could make what is now a very good library a little better one.

LUMMIS'S SUGGESTIONS.

"If I cannot do this," said Mr. Lummis, "no person will discover that fact quicker than myself, and in that case this board may rest assured it will find me ready to step down and out to make way for someone who can perform that mission.

"I am not a revolutionist, and am not going to tear up things. If there is need of removal for cause, then I shall certainly take that step; but I hope and believe that there will be no necessity for changes in the personnel of the library corps." Mr. Lummis detailed his plans for library improvements, and during his address said:

"I find that the most useful invention made in a century for persons engaged in any kind of research or of record, has no use in this library, except for the mere listing of books; that is the card catalogue system.

"I would suggest, in general, that this library take every practical advantage of this simplest, cheapest and most effective system of reference.

"A public library, in a progressive American city, acquires responsibility in proportion to its activity. It should without doubt, exercise a broad-minded censorship as to mere reading—most simply by refraining from the purchase of "reading" known to the noxious or unworthy.

"It seems to me time to realize generally that a public library of this size is somewhat more than 'an amusement center.' It has a proper function and obligation to furnish 'good reading'—and plenty thereof—to those who read for pleasure only. It has, no less, its recognized obligation to furnish textbooks to those who wish to read for more than amusement.

"Briefly I believe that every public library of this importance owes it to itself and to its public (which is something more than its 'patrons') to see that persons of any age or sex who wish to learn about a given subject shall have not only a list of such books as the library contains, but some guidance as to their worth.

"It is what, by awkward translation of the French phrase, we call a "reasoned' catalogue. There is no reasoned catalogue of any value on any topic in the Los Angeles public library today.

"I feel very strongly that on every important topic of human knowledge there should be such a catalogue made by experts whose personal responsibility shall appear not only worthy of credence, so far as it goes, but going far enough to be in proportion to the intellectual activity of this growing and particularly book-using city.

INDEX OF NEWSPAPERS.

"This city is making history every day. Every day its newspapers record something of that history (as well as many things which, if of importance to the daily consumer, would not be valued by the chronicler.) The needs of daily journalism and of a lasting record are very different; but it seems to me obvious that daily history and final history should be given a practical working relationship.

"People of some value to this community are dying every day. Their death is not their most important act—but it at least furnishes a convenient pivot upon which to hang such information as is a part of a proper record of the city's history. Buildings of some importance are being erected every week; legislation of more or less lasting significance is constantly being enacted; new systems of transit are put in operation; new communities spring up—and so on, through all the subdivisions into which a trained cataloguer could divide the activities of human life or local history.

"All these things whose value or influence have any lasting quality could be—and should be—recorded in such shape that the information is what we might fairly call 'instantly' accessible.

"I think such a system should be conducted along the lines already well established by serious students outside of libraries, and that as it is a practical public utility, proper instruction in it should be included in the curriculum of our library training schools. This general index should be undertaken by making each day perhaps a dozen cards of the 'news of the day,' as a careful editor would himself select to be retained as record twenty years from now. On the same day, and every day until it is finished, there should be an equal amount of like work in bringing up to date the like record from the past—beginning with the first files of publications in this city, and when brought up to date this record should be kept there. It would then be a universal index of local chronicles. Later this could and should be made to include the record back to the very beginnings of California.

THE GIRL PORTER.

"I observe in this library a large (and, I think, undue) amount of carrying of heavy armloads of books by the young women of the force. I understand that this has been permitted without question.

"I beg merely to suggest that porterage does not require trained librarians, nor women. Wholly aside from sentimental or hygienic reasons, which are probably recognized by the most intelligent people, this does not seem to me business economy.

"I suggest that a corps of pages be employed, at a very small monthly expense, who would release to the general service of the library, partly the time and still more the energy of the young women who now have to trundle volumes. A stack of books of 8 vol. size, 12 inches high, weighs from 18 to 20 pounds, and this is far below the average load that I have seen being carried by these young women."

AT THE COURTHOUSE.

BLIGHTED LOVE CLOUDS MIND.

SAD END OF ROMANCE SENDS GIRL TO MADHOUSE.

Young Nurse Recovers from Critical Operation Only to Meet Heartbreaking Disappointment—Reason Gives Way and She Imagines She Has Supernatural Powers.

"It's because of her love affair that my sister is now insane," and the witness turned with tears in her eyes toward Miss Marie Oxarard, a tall and gracefully built woman of 27, a decided brunette and possessed of a gentle and refined voice and manner.

"What are you crying for Mary?" Miss Oxarard inquired; then turning to the members of the commission she said: "I think my sister is scarcely in a condition to tell just what she knows." The sister smiled pitifully and the examination went on.

"All there was to it," said the witness, "was that my sister loved an attorney in this city and another woman—Laura came between them—that's it isn't it?" and again she turned to the sedate and calm faced girl charged with being insane. "It was because Walter Horgan turned round and went with Laura Etchepare, "wasn't it?" she whispered under her breath, and Miss Marie in a matter of fact way conceded that such was the case.

The Oxarards reside at Puente, the parents being dead, and the girl Marie had an intense desire to be a nurse. She was at the county hospital for several months, and then was so anxious to get into active practice that she quit. But within the last eighteen months she has suffered from an abcess on the liver and has had to submit to four distinct operations. From that severe strain she had not recovered when she became entangled in the love affair in which a well-known attorney was her idol.

In direct answer to the questions of Dr. Campbell and Dr. Buell Miss Oxarard stated that she knew that she had supernatural power as a nurse, though she denied that it was hypnotic power.

"I had such an intense desire to be a nurse," she said, "that I just kept wishing and feeling happy, and then one day the power came to me—it's what I merely term a 'pleasant calling.'"

The patient was ordered committed to the state hospital at Patton where she may have proper treatment, and, it is thought, she will speedily recover her normal condition.

THE HERCULES CASE.

ARGUMENTS TO THE JURY.

Today the case of Amos Hercules, charged with the Segrue murder at Redondo in 1902, will go to the jury. The defense put in was merely the one of insanity, and as little time was allowed for preparation for trial no further proof of the defendant's insanity could be offered than as offered when he was committed to the asylum.

At that time a number of depositions were received from the East showing that the Hercules family is tainted in several instances, and the malign heritage in Amos was spurred into activity at Redondo when he was discharged from his employment.

All the testimony was closed yesterday and today arguments will be made, and most probably the case will be given to the jury.

CITY MARSHAL OUSTED.

LONG BEACH OFFICE VACANT.

Judge Bordwell yesterday handed down a judgment in the case of Leslie W. Folsom against J. J. Conklin, City Marshal of the city of Long Beach, wherein it was sought to oust the marshal from his position.

The court holds that a number of the charges were proven, and that Conklin failed to account for the prisoners who were released after being arrested by Folsom, although such prisoners were not actually released by the marshal in person. It is also found that Conklin did appropriate money received in payment for licenses, but regarding the charge that the marshal had charged a fee before returning bicycles that had been picked up on the streets to the owners the court finds that such payments were made voluntarily save in one instance.

In view of these findings Judge Bordwell holds that the marshal is deprived of his office, and that the city office be declared vacant.

LOWE WON'T PAY.

NOT EVEN THE CITY TAXES.

The People's Gas Company, which is one of the Lowe syndicate of private utilities, has systematically refused to be counted in with the common herd as paying city taxes, and recently suit was begun in Justice Young's court to compel payment. Incidentally a writ of attachment was issued and a number of the patrons of the company were garnished for the money they owed the company for the consumption of gas.

Last week the matter came up in court on a motion to dissolve the attachment, and yesterday Justice Young held that inasmuch as an attachment could not issue save in case of a contract expressed or implied, and that city taxes are not in the nature of a contract, the writ must be held as void.

The company is now free to gather in a few more dollars and salt them away where they will do the most good, and in the meantime the suit of the city will come up and be tried on its merits.

HUSBAND A PUZZLE.

POSED AS A MANSLAYER.

Mrs. Maud E. Lynch was before Judge Conrey yesterday trying to get the marital bonds that bound her to Alfred F. Lynch broken. Her claim for release were based on curious grounds.

The parties were married on December 24, 1903, and during the courting period, Lynch told his fiancé that not only had he never been married before, but that she was the only girl he had ever loved. Of course she believed it.

After marriage Lynch developed a large appetite for liquor, and though not particular as to the quality, he was censoriously inclined when the quantity fell short of his desires. When just slightly intoxicated he became garrulous and from odds and ends of conversations Mrs. Lynch discovered that her husband had a past that lay far in the shadows. Gradually she extorted from her husband the information that he had been married previously to his marriage with her. He told her that his first wife had formed an incestuous relation with her own father, and that suddenly finding this out he had killed the old man and had been exonerated by a jury. Then her husband began to make insinuations and later open charges against her of infidelity, and then she inclined to believe that on certain things he was half crazed. She left him and yesterday was granted her decree.

HANCOCK ESTATE.

NO WILL HAS BEEN FOUND.

Mrs. Nina Little Hancock yesterday filed her petition for letters of administration in the estate of her late husband, Milton Taylor Hancock. It is alleged that no will has been discovered, and the letters asked for cover only the estate in Los Angeles county. No cognizance is taken of any estate or income outside of this city.

The total estate is valued at $15,000, and consists of cash in the State Bank and Trust Company amounting to $7000, a house and lot valued at $2500, and miscellaneous effects making up the balance. The heirs-at-law are declared to be the widow, three sons and two daughters.

COURTHOUSE NOTES.

BREVITIES MISCELLANEOUS.

TERRY REMANDED. D. P. Terry, the Arkansas banker who was brought back from the Arcade depot just when about to depart in charge of an eastern officer, was before Judge Smith yesterday in the habeas corpus proceeding. There was no merit in the action, which was brought merely for delay. The petition was dismissed and the defendant remanded to the custody of the Sheriff.

OLD DRUG BUSINESS. Viole & Lopizich have incorporated as dealers in drugs, etc., with a capital stock of $25,000, fully subscribed. The directors are: J. Viole and J. and H. Lopizich.

MODIFIED PLEA. José Jaramillo was charged with assault with intent to commit murder, but was yesterday allowed to plead before Judge Smith to assault with a deadly weapon. He cut one Francisco Verillo with a knife on the wrist and face, and the wounded man was in the hospital for two weeks. Jaramillo was sentenced to two years at San Quentin.

ENGINEERING BUSINESS. The Alsop Engineering and Construction Company has incorporated with a capital stock of $50,000, of which $10,000 has been subscribed. The directors are: E. C. Alsop, Donald Barker and E. K. Potter, all of this city.

THE SMITH DIVORCE. Miriam Bernice Smith was yesterday granted a divorce from G. H. Smith by Judge Oster, on the ground of desertion. The parties married in September, 1900, in Colorado.

BONDS AND FINANCE. The Southwestern Investment Company has incorporated with a capital stock of $100,000, of which $100 has been subscribed. The directors are: E. K. Potter, E. S. Lovett, G. R. Horton, F. E. Linn and D. Barker, all of this city.

BARTELS DIVORCE. Ada A. Bartels was granted a divorce from B. W. Bartels by Judge Conrey yesterday, on the ground of desertion. The parties married in July 19, 1903, at San Luis Obispo, and just one year later almost to the day the husband skipped out. Bartels used to run a commission house in this city years ago, and after that failed he opened a delicatessen store. But that was being run at a loss and the wife refused to put up any more money. Then he left.

REAL ESTATE RECORD.

RUMORS FLY AT SAN PEDRO.

HAS H. E. HUNTINGTON BOUGHT ANYTHING THERE?

Assertions That the Purchase of the P. I. Tract are Confirmed, Coupled With a Denial That Mr. Huntington Has Bought the Dodson Ranch.

There are many persons who would give a good deal to know if H. E. Huntington has really bought the Pacific Improvement Company's holdings on the bluff above the outer harbor at San Pedro. A real estate man who watches the matter very closely, claimed yesterday that there was no longer any doubt about it. He said one in a position to know positively confirms the rumor. As to the Southern Pacific Company and its interest in the tract, that connection has not existed for many years. The Crocker estate has held the property. But the railroad company secured the immediate water front before the Pacific Improvement Company was dissolved.

With the claim that Mr. Huntington had bought this tract comes from the same source a denial that he had bought the Dodson ranch in spite of the report, which gained currency a week ago. The rumor come from San Pedro, not as a rumor, but as an assertion. The statement came from a real estate agent.

Careful inquiry at the Pacific Electric building on the corner of Main and Sixth street failed to elicit any definite information on the subject. Mr. Huntington has been away from here for two weeks. George S. Patton took his departure almost simultaneously with his chief. Others very close to Mr. Huntington asserted that they knew nothing about either deal. One said:

"My connection is with the railroad, and I have nothing to do with the real estate department. But Mr. Huntington has done nothing since he went away, and I do not believe that he did anything in investments at San Pedro just before he left here two weeks ago. You know there is a good deal of temptation to use Mr. Huntington's name in this way by those who would get up a boom. He may do something there in the future. But I am sure it is yet to be done."

Another person close to the counsels of the man whose name makes booms even when he would not have them take place, also denied any knowledge as to any investments made by Mr. Huntington at San Pedro during the past six or eight weeks.

But the source whence the rumors come says the tract of land in question has been tied up in the Huntington interest ever since early last April.

Well, we all know Davy Crockett's good advice. Now is the time to apply it in all real estate transactions. The man who is sure can go ahead.

INVESTING IN HOMES.

The Althouse Bros., report the following handsome sales of homes made by the firm in the last few days: West Ninth Street Heights Company sells to F. L. Blumer an unimproved lot on the southwest corner of Fedora and West Ninth street, lot 102x123. Mr. Blumer will improve with a handsome residence for himself and family to cost $7000. The cost of the lot is given as $3700. Robert Fowler sells to George Rector the northwest corner of Washington and Cherry streets 105x123 feet, an investment, at the reported consideration of $3700. D. E. Meiss sells to George Rector the southeast corner of Washington and Park Grove avenue, lot 65x159; consideration, $3800. W. Crowell sells to Robert Fowler the southwest corner of Washington and Toberman, lot 142x145 feet; consideration, $10,500. West Ninth Street Heights Company sells to E. R. Layman an unimproved lot on the east side of Hobson street, 150 feet south of Ninth street, lot 50x128 feet; an investment, at the quoted consideration of $1100.

The Times Prize Cook Book.

All the recipes brought out by the recent prize contest, numbering nearly 1000, and including over 75 Spanish dishes, original recipes of old-time California, have been published by The Times in book form. On sale at The Times Office for 25 cents. In special oilcloth cover, 35 cents. By mail 5 cents extra.

PRIZE COOKING RECIPES.

1000 in Times Cook Book No. 2, Now Ready.

All the prize cooking and other recipes brought out by the recent contest conducted by The Times have been printed in convenient book form. Over 75 Spanish and Mexican dishes, originally written by California pioneers, are included. Price 25 cents, at Times' Business Office. In special oilcloth cover, 35 cents. Postage 5 cents extra.

S.N FRANCISCO Veterinary College. Next session begins July 17.

EASTERN, foreign and difficult prescriptions of all kinds filled. Sun Drug Co. (8 stores.)

DR. VAUCAIRE'S Bust Developer. Sun Drug Co. (Dean's.) Second and Spring.

Severe Reductions on Broken Lines of Suits

As usual at this season of the year we shall close out all broken lines of our Summer Suits at liberal reductions. This sale is always immensely successful because it is a genuine opportunity to secure Alfred Benjamin's highest grade apparel at a splendid discount.

$15.00, $16.00, $18.00 Summer Suits $11.00

$20.00, $22.00, $25 Business Suits $15.00

These suits on exhibition in our windows. We guarantee them not only to be perfectly cut and perfectly tailored, but to hold their shape. Any Alfred Benjamin suit which does not fulfill these conditions will be exchanged and a new suit given in its place.

James Smith & Co.
137-139 South Spring St.

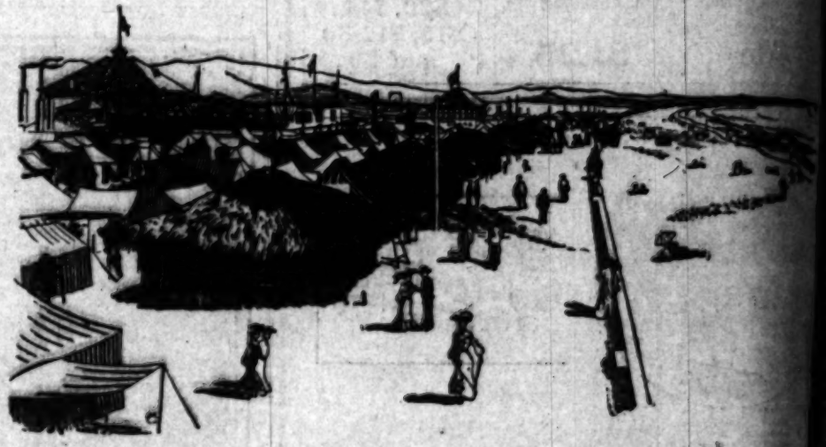

Coronado Tent City

THE IDEAL SPOT TO SPEND YOUR VACATION.

All tents are lighted by electricity free of charge. Complete postal arrangements; local and long-distance

TENNIS TOURNAMENT, JULY 24-29

All the Southern California noted players will be in attendance.

Two trains daily from Los Angeles, 8:45 a.m. and 2:25 p.m. Special train Saturday night at 5:05 leaves San Diego Sunday night at 6:45.

E. W. McGEE, C. P. & T. A.
200 South Spring St.

Beware of the inferior substitute and the man who offers it. Insist on getting

Red Seal Lye

It has no substitute.

The dealer who says he has something "just as good" is either misinformed or thinks you are.

Put up in the only sifting top can. Sold by the dealer who sells the best.

P. C. TOWSON & CO.
Manufacturers,
Philadelphia, Pa.

MORONEY'S BIG SALE
Groceries at Sweeping Reductions

20 lbs. granulated sugar, with orders, $1. Only $1 worth to a customer.
Fresh mountain honey, 10c per frame.
10 lbs. of choice lard, 65c.
1 gallon pure maple syrup, $1.
1-lb. can ground chocolate, 20c.
Scotch oats, per package, 10c.
Shredded wheat, per package, 10c.
6 packages Cero-Frute only 25c.
12 bars of soap for 25c.
Strictly fresh California eggs, per dozen, guaranteed.

FREE! One Alpine Cream to Every Purchaser
A Pretty Souvenir to Every Visitor

Home Phone 22154. S. E. CORNER PICO AND MAIN
We give special attention to Mail or Phone Orders.

WHOLESALE HAY L. A. Hay Store
Office Removed To Hay Warehouse 1820 E. 7th St., near Alameda

...BE TRIP POSTPONED.

...y Will Start for Los Angeles Tonight.

...yus Wanted a Little Longer Rest.

...e-Turner Attraction. ...ington Troubles.

[DIRECT WIRE TO THE TIMES.]

...FRANCISCO, July 26.—[Exclu...tch.] George A. Hensley, ... Capt. H. D. Ryus of Los ... and A. H. Piepenburg of this ... a mechanic, will attempt to ... time for four-passenger au... between San Francisco and ..., running from the Chron... to the office of The Los Ange... has decided to postpone his ... tomorrow night. This is ... of Capt. Ryus, who had ... over the road and desired ... longer rest before making the ... Hensley was anxious to ..., but decided to defer to ... of the rest of the party. ... will be made from the ... office probably at 9:20, and ... will carry a letter from the ... of the Chronicle to the city ... The Times. He will, in ad... trying to lower the time of ... party in the Pope-Toledo ..., endeavor to capture ... trophy offered by Fred ... for a car costing $2650 or less, ...rrying four passengers, shall ... distance in 29h. 51m. or less, ... made by his Rambler $1500 car. ... will drive a White steamer, ... been fitted with extra gaso... tanks in preparation for ... It is intended by this ex... capacity to cut down the ... for these supplies. Hens... and Ryus will do all ... All have just been over ... and are familiar with the

...GOLF CHAMPIONSHIP.

...E MATCH ROUND BEGUN.

[BY THE ASSOCIATED PRESS—A.M.]

...GO, July 26.—Play in the first ... of the Western Golf ... was begun today on a ... that was considerably improved ...terday. Champion H. Chand... looked to be a certain winner ... T. Cole of Detroit. Walter ... pitted against former West... champion P. B. Hoyt.

...Hoyt, recently winner of the ... cup, had a big gallery in ... today, with C. S. Stanley, ... State champion. Eleven of ...'s contestants are from out-of-...

...P. L. Talbot of Wichita, Kan., ... meeting contest with the ... driver, W. A. Lawhead.

...OOD PITCHING ...BEATS LOCALS.

...HAS ANOTHER OF HIS ...INNING DAYS.

...Lucky Texas Leaguers ...—Brashear Makes Fans ... Homer Over the Score ...-Flied and Byrnes Shine in ...ding.

...4: Los Angeles, 2.

...ames yesterday were a good ... the fellow who is kept awake ... with a bad case of toothache. ... always hoping things would ... and when it came time to ... victory they didn't have ...

...something like that good old ... "Who's got the Librarian?" ... thought we had one the ... concluded they had one, ... they could spot us a couple ... was better than ours, and ... out that way finally. After ... kicked up a lot of trouble we ... enough votes when it came ...down and were badly left ... pitching yesterday that did ..., and as Graham had one ... good days there was really ... for me to finish further up ... place. Brashear did swipe ... good one in the second in... he slapped the ball over the ... for a home run, but that ... the only time we put a ... No nurses of his ever ... baby buggy over when he ... one, as he handed out ... ball from the start and ... beaten. Tozer did very ... about half the hits made off ... the kind they bet on down ... and these lucky swats had ... with winning the game. Still, ... of the clubs can finish first ... in the league race, few tears ... shed over the outcome of the ...

...was a bad one for the ... Spies and Byrnes had ... account of their fingers be... Byrnes got his split finger ... tip and Spies was hit on ... while at bat and the umpire ... him his base. ...ures of the game were the ... of Smith and Flood for ... the home run of Brashear ... excellent work of Jimmy ... hit a double and a single ... three outs and four assists ... error. The only mistake in ... was in Kittle Brashear drop... line fly that let in the ... for the visitors. ...nounced their run-getting ..., when Byrnes hit a hard ... right field, advanced on ... error and scored when ... dropped Graham's liner to ... got two more in the fifth ..., and the last one in the ... Kruger's double and Strub's ...

...made their two on Brash... in the second and Smith's ... steal and Brashear's single ... About a thousand people ... court.

LOS ANGELES

	A.B.	R.	B.H.	S.B.	P.O.	A.	E.
...	4	0	0	0	0	0	0
...	4	0	1	0	2	0	0
...	4	1	1	0	1	2	0
...	4	0	1	0	2	0	0
...	4	0	0	0	11	0	0
...	3	0	0	0	2	0	0
...	3	0	1	0	4	4	1
...	3	0	0	0	1	0	0
...	3	0	0	0	2	1	0
...	3	0	0	0	0	4	1
...	35	1	4	0	27	11	2

...erior substi... ...man who ...sist on ... ...al Lye ...bstitute.

...e dealer who says he ... something "just as ...d" is either misin... ...med or thinks you ...

...ut up in the *only* ...ing top can. Sold ...the dealer who sells ...best.

...G. TOBSON & CO., Manufacturers, ...Philadelphia, Pa.

...City

...ocal and long-distance phone ...Y 24-29 ...ay night at 5:05 returns ...4.

...G SALE DO NOT MISS IT ...g Reductions ...h oats, per package, 10c ...dded wheat, per package, 10c ...ckages Cero-Fruto only 25c ...rs of soap for 25c. ...tly fresh California eggs, 25c ...es, guaranteed. ...Every Purchaser ...very Visitor ...AND MAIN Sunset West ...ail or Phone Orders.

Both Phones ... L. A. Hay Storage Co. Hay Warehouses ...7th St., near Alameda

Kelly beating a hot grounder to first.

OAKLAND.

	A.B.	R.	B.H.	S.B.	P.O.	A.	E.
Van Haltren, cf	3	0	0	0	0	0	0
Francks, ss	4	0	1	0	4	1	0
Dunleavy, lf	4	0	0	0	2	0	0
Kruger, rf	4	1	1	0	1	0	0
Strub, 1b	4	0	1	0	9	0	0
Devereaux, 3b	4	0	1	0	2	2	0
Byrnes, c	3	2	2	0	3	1	0
Kelly, 2b	3	1	1	0	3	2	0
Graham, p	3	0	1	0	0	3	0
Stanley, c	0	0	0	0	1	1	0
Totals	31	4	8	0	27	12	0

SCORE BY INNINGS.

	1	2	3	4	5	6	7	8	9
Los Angeles	0	1	0	0	0	1	0	0	0—2
Base hits	0	1	1	0	0	2	1	0	0—5
Oakland	0	0	1	0	2	0	0	1	0—4
Base hits	0	0	1	3	1	1	2	0	0—8

SUMMARY.

Home run—Brashear.
Two-base hits—Byrnes, Kruger.
Sacrifice hits—Kelly.
First base on errors—Oakland, 1.
Left on bases—Los Angeles, 4; Oakland, 5.
First base on called balls—Off Graham, 3; off Tozer, 2.
Struck out—By Tozer, 4; by Graham, 4.
Double play—Tozer to Spies to Brashear.
Hit by pitched ball—Van Haltren.
Time of game—1h. 40m.
Umpire—Bray.

ON A SINGLE RUN.

SAN FRANCISCO BEATS TACOMA.

[BY THE ASSOCIATED PRESS—P.M.]

SAN FRANCISCO, July 26.—On a single run San Francisco won from Tacoma today. The scoring was done in the fifth inning, when, with oases full, Brown made a balk that forced in a run. Effective pitching was done on both sides, and a catch by Casey of Irwin's line drive was a feature of the game. Score:

TACOMA.

	A.B.	R.	B.H.	S.B.	P.O.	A.	E.
Doyle, rf	3	0	2	2	2	0	0
Sheehan, 2b	3	0	0	0	2	0	0
Ve...lyke, 1b	4	0	0	0	7	1	0
Eagan, ss	4	0	1	0	1	2	0
McLaughlin, lf	3	0	0	0	2	0	0
Lynch, cf	3	0	0	0	1	0	0
Casey, 3b	3	0	1	0	2	5	0
Graham, c	3	0	0	0	5	0	0
Brown, p	2	0	0	0	0	2	1
Totals	28	0	4	2	24	11	2

SAN FRANCISCO.

	A.B.	R.	B.H.	S.B.	P.O.	A.	E.
Spencer, rf	4	0	1	0	1	1	0
Waldron, cf	4	0	0	0	1	0	0
Mohler, 2b	3	0	0	0	3	4	0
Hildebrand, lf	3	0	0	0	4	0	0
Irwin, 3b	3	0	1	0	0	1	0
Nealon, 1b	3	1	1	1	10	0	0
Wilson, c	3	0	0	1	5	2	0
Gochnauer, ss	2	0	1	0	2	1	0
Whalen, p	2	0	0	0	0	4	1
Totals	28	1	4	2	27	13	1

SCORE BY INNINGS.

	1	2	3	4	5	6	7	8	9
Tacoma	0	0	0	0	0	0	0	0	0—0
Base hits	0	0	0	1	2	0	1	0	4
San Francisco	0	0	0	0	1	0	0	0	1—1
Base hits	0	0	1	0	1	1	1	3	0—7

SUMMARY.

Sacrifice hits—Graham, Brown.
First base on errors—Tacoma, 1; San Francisco, 1.
First base on called balls—Off Brown, 1; off Whalen, 3.
Left on bases—Tacoma, 5; San Francisco, 4.
Struck out—By Brown, 2; by Whalen, 4.
Balks—Brown.
Wild pitch—Brown.
Time of game—1h. 35m.
Umpire—Perrine.

SEATTLE'S TRIUMPH.

SHUTS OUT PORTLANDERS.

[BY THE ASSOCIATED PRESS—P.M.]

PORTLAND (Or.) July 26.—Seattle won its first game in Portland this year, when, with Fitzpatrick on the slab, the visitors shut McCreedie's men out. Bert Jones pitched for Portland, and was hit freely, but also was backed up poorly by the local fielders. Fielder Frick, Seattle's latest acquisition, joined the Seattle club today and will play second base tomorrow. Score:

Seattle, 4; hits, 12; errors, 2.
Portland, 0; hits, 4; errors, 3.
Batteries—Fitzpatrick and Blankenship; Jones and McLean.
Umpire—Davis.

PACIFIC COAST LEAGUE.

	Played.	Won.	Lost.	Per ct.
Tacoma	103	62	41	.602
San Francisco	103	60	43	.556
Los Angeles	103	51	51	.500
Portland	95	46	49	.484
Oakland	103	45	58	.437
Seattle	95	40	55	.421

AMERICAN LEAGUE GAMES.

CHICAGO DEFEATS PHILLIES.

[BY THE ASSOCIATED PRESS—P.M.]

CHICAGO, July 26.—Chicago defeated Philadelphia today, 5 to 2. A home run by H. Davis was a feature of the game. Attendance 2300. Score:

Chicago, 5; hits 8, errors 0.
Philadelphia, 2; hits 9, errors 3.
Batteries — Owen and Sullivan; Coakley, Henley, Schreck and Barton.

DETROIT AND BOSTON.

[BY THE ASSOCIATED PRESS—P.M.]

DETROIT, July 26.—Detroit and Boston shared honors in the double-header this afternoon. Donovan was hit opportunely in the first game. Killian shut the visitors out in the second game. Attendance 4500. Score:

First game:
Detroit 3, hits 10, errors 3.
Boston 8, hits 12, errors 1.
Batteries — Donovan, Doran and Drill; Young, Tannehill and Criger.
Second game:
Detroit 4, hits 6, errors 0.
Boston 0, hits 5, errors 1.
Batteries—Killian and Drill; Olmstead and Armbruster.

WASHINGTON AND CLEVELAND.

[BY THE ASSOCIATED PRESS—P.M.]

CLEVELAND, July 26.—Cleveland and Washington broke even today, Anderson's two-bagger won the first for Washington in the ninth inning, while in the second game the visitors could not hit Bernhardt and never had a chance. Attendance 7100. Score:

First game:
Cleveland 2, hits 6, errors 2.
Washington 3, hits 7, errors 2.
Batteries—Hess and Buelow; Patten and Haydon.
Second game:
Cleveland 7, hits 11, errors 0.
Washington 1, hits 6, errors 2.
Batteries—Bernhardt and Bemis; Wolfe and Kittredge.

POSTPONED GAME.

[BY THE ASSOCIATED PRESS—A.M.]

ST. LOUIS, July 26.—New York-St. Louis game postponed; rain.

NATIONAL LEAGUE GAMES.

SCANLON WINS FOR HANLON.

[BY THE ASSOCIATED PRESS—P.M.]

BROOKLYN, July 26.—Scanlon's fine pitching won today's game for Hanlon's team as the local box man held the St. Louis visitors to four hits. Attendance 800. Score:

Brooklyn 6, hits 11, errors 4.
St. Louis 1, hits 4, errors 3.
Batteries — Scanlon and Bergen; Egan and Grady.
Umpire—O'Day.

PITTSBURGH-BOSTON.

[BY THE ASSOCIATED PRESS—P.M.]

BOSTON, July 26.—After Boston had tied the score in the seventh today, Pittsburgh solved Willis's delivery, batted out six runs, which gave them the game, 8 to 2. Hildebrand pitched superbly. Attendance 1300. Score:

Pittsburgh 8, hits 12, errors 2.
Boston 2, hits 7, errors 3.
Batteries — Hildebrand and Peitz; Willis and Moran.
Umpire—Emslie.

PHILADELPHIA-CHICAGO.

[BY THE ASSOCIATED PRESS—P.M.]

PHILADELPHIA, July 26.—Philadelphia defeated Chicago today in an interesting and well-played eleven-inning game. The pitching on both sides was steady and effective. Attendance 2500. Score:

Chicago 2, hits 9, errors 1.
Philadelphia 3, hits 13, errors 0.
Batteries—Briggs, Ruelback and Kling; Nichols and Abbott.
Umpire—Johnstone.

CINCINNATI-NEW YORK.

[BY THE ASSOCIATED PRESS—P.M.]

NEW YORK, July 26.—Although Cincinnati outbatted the locals today, Ewing's bases on balls and poor fielding gave the New Yorks a victory by a score of 6 to 5. Attendance 5000. Score:

Cincinnati, 5; hits, 12; errors, 4.
New York, 6; hits, 5; errors, 2.
Batteries—Ewing and Schlei; Ames, McGinnity and Bresnahan.
Umpires—Klem and Brownine.

LEAGUE CLUBS' STANDING.

PERCENTAGES TO DATE.

[BY DIRECT WIRE TO THE TIMES.]

CHICAGO, July 26. — [Exclusive Dispatch.] Standing of major league clubs to date:

National League—		American League—	
New York	.716	Cleveland	.631
Pittsburgh	.629	Chicago	.605
Chicago	.584	Philadelphia	.585
Philadelphia	.525	Detroit	.512
Cincinnati	.517	Boston	.472
St. Louis	.356	New York	.414
Boston	.336	St. Louis	.372
Brooklyn	.290	Washington	.341

LAWN TENNIS.

PLAY AT CORONADO.

[BY DIRECT WIRE TO THE TIMES.]

SAN DIEGO, July 26.—[Exclusive Dispatch.] The feature of the forenoon's play in the tennis tournament at Coronado today was the playing of Miss Florence Sutton and Mrs. Clement Hull, which resulted in a victory for Miss Sutton. The morning summaries were as follows:

Hale beat Scott, 6-0, 6-0; Miss Florence Sutton beat Mrs. C. Hull, 6-2, 6-2; Townsend beat Mackinnon, 6-1, 6-3, 6-0; Angier beat Gay, 7-5, 6-0, 6-2; Sinsabaugh and Braly beat Anderson and Jewett, 6-4, 6-3, 6-3; Braly beat Hale, 6-4, 6-1, 6-3.

The event of the afternoon's playing was the work of Overton in beating Sinsabaugh in the gentlemen's singles. The afternoon summaries were:

Miss Sutton beat Miss Fenton, 6-2, 6-2; Elliott beat Wilkinson, 6-0, 6-0, 6-1; Overton beat Sinsabaugh, 9-7, 4-6, 6-2, 6-4; Morgan and Elliott beat Ensign and Russ, 8-6, 6-3, 6-0; Walz and Walz beat Kellogg and Matthewson, 6-2, 6-2, 4-6, 6-4; Angier and Miss Ryan beat Miss Gay and Gay, 7-5, 6-3.

The match between Braly and Overton will be the feature of tomorrow's playing.

POOLS AT MULTNOMAH.

WOMAN IN THE CASE.

[BY THE ASSOCIATED PRESS—P.M.]

PORTLAND (Or.) July 26.—Following his action in causing the arrest of the officials and bookmakers at Irvington race track yesterday, Capt. E. W. Spencer as attorney in fact for Elizabeth Ryan, the owner of the race-track property, today petitioned the State Circuit Court for an order restraining the Multnomah Fair Association from permitting pool selling on the grounds. Mrs. Ryan contends that the lease prohibits the use of the property for an unlawful purpose. The application will be heard tomorrow

RULES FOR AUTO TOUR.

Many Entrants Assured for Endurance Run.

Articles Made for Guidance of Contestants.

Any Machine That Speeds is to be Disqualified.

The entry blanks and list of conditions governing the Los Angeles-Santa Barbara endurance run on Saturday, August 5, have just been issued by the Automobile Dealers' Association of Southern California, which is to have charge of the run. As a large number of machines will make the trip, the following conditions will prove interesting to owners:

The start will be made from Sixth-street park on Saturday morning, August 5 at 8 o'clock sharp and all cars entered must report at the starting point at 7:30 o'clock that morning in order that they may be assigned their positions. The time schedule contemplates Ventura at 1 o'clock and after an hour's rest there for luncheon the run to Santa Barbara is to be made by 6 o'clock. It is to be an endurance run pure and simple and no speeding will be allowed. In fact, any car that attempts speeding will be disqualified and the entrance fee of $10 will be declared forfeited. The entry blank must be sent to Secretary E. C. Anthony before noon of Wednesday, August 2 and the machines will be assigned in the order the entry blanks are received.

A pilot car with speedometer attached will leave thirty minutes before the others and will carry confetti in order to mark the right road where any confusion might arise. The cars will be started three minutes apart and no car will be allowed to pass the one in front unless the car overtaken is disabled. Upon arrival of the cars at Ventura they will be turned over to the official in charge of the Ventura control and he will start them from Ventura after luncheon in the order in which they arrive there. An official will be stationed at the foot of Casitas pass and will start them over the grade so that there will be no crowding on the steep places.

An average speed of fifteen miles will be maintained. Each car will carry an observer who will record the gasoline and oil consumed and all stops and the nature of them. When starting from Los Angeles each car will be credited with 600 points and one point will be deducted for every minute's stop on the road from any cause whatsoever. Water, gasoline and oil may be taken on at the Ventura control without penalty and the machine may be oiled there in the presence of the observer, but every adjustment made on the road or at Ventura will be penalized one point per minute. The only exception to the rule is that where the road is obstructed in a manner that would be dangerous to life or property, the observer may order the driver to stop his car until it is safe to continue.

All touring cars must carry four passengers, including the driver and observer and all runabouts must carry the observer and driver. First and second prizes will be given for the first and second machines in these classes and a trophy will be given for the car making the run with the least consumption of gasoline per passenger.

SWIMMING THE CHANNEL.

MAN AND WOMAN FAIL.

[BY THE ASSOCIATED PRESS—A.M.]

DOVER, July 26.—[By Atlantic Cable.] Heaton failed in his attempt at channel swimming. He became ill after six hours, and only covered about half the distance.

Annette Kellerman also made the attempt, but after being in the water five hours was overcome by seasickness. She had outdistanced Heaton by a mile when compelled to abandon the attempt.

TENNY'S HITTING POWERS.

GAINING HIM BACKING.

[BY DIRECT WIRE TO THE TIMES.]

SAN FRANCISCO, July 26.—[Exclusive Dispatch.] The phenomenal hitting powers of Harry Tenny, which have permitted him to knock out thirty-two men in less than four rounds each, are counted on by his admirers to aid him in annexing the bantam-weight championship from Frankie Neil Friday night. Tenny is a very clever boxer and has a hard punch, but Frankie also has these two qualities, and he is, in addition, a mature ring general. Old experts will back Neil, even though the odds be 2 to 1.

GARDNER-TURNER FIGHT.

ATTRACTING THE MONEY.

[BY DIRECT WIRE TO THE TIMES.]

SAN FRANCISCO, July 26.—[Exclusive Dispatch.] From present indications there will be more betting on the contest between Kimmy Gardner and Rufe Turner than on any fight that has taken place in California for many moons. Stockton sports always have a world of money to back their favorite with, and it is expected that they will make Turner a favorite over the white boy from the East. Three hundred Stocktonians will witness the fight.

MARYLEBONE VS. COLTS.

MATCH AT PHILADELPHIA.

[BY THE ASSOCIATED PRESS—A.M.]

PHILADELPHIA, July 26. — The Marlyebone Cricket Club of London today began a two-days match with the Colts, composed of 18 younger players of Philadelphia, on the grounds of the Philadelphia Cricket Club at Wissahickon Heights.

INTERNATIONAL YACHT RACE.

PUT-IN-BAY WINNERS.

[BY THE ASSOCIATED PRESS—A.M.]

PUT-IN-BAY (O.) July 26.—The course of the international yacht race today was two miles northwest by west and return. There were 30 entries. The boats got away with all canvas spread and lee rails awash.

On the run home, the wind freshened, and the winners were as follows: 40-foot class, Sultana of Detroit; 30-foot class, Echota of Cleveland; 25-foot class, Elsie of Toledo; 22-foot class, St. Clair of Detroit; 20-foot class, Mermaid of Detroit; 18-foot class, Wrinkle of Toledo; 16-foot class, Shake of Detroit.

Broke in at Delmar.

ST. LOUIS, July 26.—After the second race at Delmar race track today, a squad of policemen marched onto the track. It was necessary for them to force their way in today, breaking down the iron chains at the entrance, but there was no combat or physical violence. At 4:30 o'clock the races had all been run, and Capt. McNamee and his squad of police officers departed without having made any arrests.

FAREWELL TO BACHELOR.

Stanford Club Gives a Dinner to One of Its Members Who is Soon to be Wedded.

Sherrill B. Osborne will certainly remember his farewell bachelor dinner. If he doesn't it is no fault of the guests who were at the pleasant function given last night at the Lankershim Hotel.

The Stanford Club of Los Angeles gave him this dinner in revenge for his act. And all through the evening guests at the Lankershim were startled by rah rah rah's and strange cries, in memory of their old times at Stanford. Members of the class of '97, were most strongly in evidence.

Charles S. Pope was in good form as toastmaster. The toast of the evening "To the Bride, Miss Lois Narver," was intrusted to B. O. Kinney. He did his part very well. "To the groom," was a toast allotted to Dr. Chester Magee. "At what age shall the bachelor marry?" was the knotty problem which Marion Waite attempted to solve. "The University" was S. G. Badie's toast.

COUNT SOON TO WED HEIRESS.

BAVARIAN NOBLEMAN TELLS OF HIS ENGAGEMENT.

Son of Master of the Horse to King Louis II, Now Assistant Superintendent at Chino Sugar Factory, Admits He is to Marry Miss Mildred Harrison of Philadelphia.

Radiant with happiness, Karl, Count Holmstein, admitted yesterday that he was to be married within four months to Miss Mildred Harrison of Philadelphia.

Thus a romance which has been a knotty problem for many months to matrons and maids of Southern California was loosened by the admission of the Count, who is staying at the Van Nuys Hotel.

This incident started in May at the Potter Hotel, Santa Barbara. Miss Harrison, the daughter of Alfred C. Harrison, a Philadelphia millionaire, was then the belle of the seaside resort. Courted by all the young men of the place, she seemed to smile on all.

At first it seemed that the young Bavarian Count had the advantage, then some young American would appear to have the preference. And all the time, Count Holmstein had the knowledge that enabled him to smile up his sleeve, for he has been engaged all the time, and for four months his happiness has been assured. But it was not announced before because Papa Harrison was not the kind of man to give his daughter away to a mere ornamental European aristocrat.

"Let the young man show what he can do," he said when he heard of his daughter's preference. He did not fancy the idea of doing what so many successful Americans have had to do, see their sons-in-law consume a large amount of what they have spent a long time in making, without doing anything in return.

It did not take long for Count Holmstein to show what he could do. Since he has been in the United States, he has been, first, assistant superintendent of the American Beet Sugar Company's factory at Chino; secondly, a Bavarian Count. As an official of the great sugar trust, a man whose work has had the approval of H. O. Havemeyer himself, the great Mogul of the American sugar industry, Count Holmstein has shown what he can do.

Therefore his engagement is now announced.

In talking to a Times reporter last night Count Holmstein said:

"Yes, we are to be married in November. The marriage will take place in Philadelphia, where my fiancée, Miss Harrison, lives."

Count Holmstein took the occasion to score a certain saffron-colored paper of this city for the sensational and entirely objectionable story that appeared while he and Miss Harrison were guests at the Potter Hotel at Santa Barbara. It stated that he had followed Miss Harrison all over the United States.

"The fact is," he said, "that my mother, Graefin Holmstein, was in California at the time. We were staying at Santa Barbara, and I took my mother back to Chicago, thence to St. Louis, and from there to New York.

"While I was at Santa Barbara," he went on, explaining his almost idyllic love story, "I met Miss Harrison. If you have seen her or heard of her, you may perhaps know of the charm which everybody admits is inseparable from her. Briefly, I fell in love with her and we became engaged. The engagement was not to be announced for some time, but it seems to be too difficult to keep things very long from American newspapers, so there is no use in denying the story any longer. But please do not allow it to be said that I followed Miss Harrison all over the country; there is absolutely no truth in that story.

"What do I think of American girls? Well, you must not ask me that, for I am going to marry one of them, and I count myself one of the happiest men in the world in so doing. I don't trouble myself much about American girls in general; I am only concerned in one of them."

Count Holmstein's marriage to Miss Harrison is ideal in that the Count himself is well on the way to become an American captain of industry. He came to this country with an already well established knowledge of the business. Born in Breckenburg, Bavaria, he acquired an intimate acquaintance with the sugar best on his father's large estate.

NOTABLE FATHER.

His father, Count Max Holmstein, by the way, is a man whose personality is of world wide interest. He was Master of the Horse to King Louis II of Bavaria, more popularly known as Mad Ludwig. This was the man who went crazy over Wagner's music; who used to ride about an artificial lake in the gardens at Herrensee on an electrical swan and pretend he was Lohengrin; the man who almost bankrupted his country building the magnificent Herrensee palace, with the hall that has a thousand mirrors in it; the man who used to dine night after night, in intimate converse with a marble bust of Marie Antoinette, with whom, or rather whose memory, he was enamored.

Karl, Count Holmstein, is about thirty years of age. His elder brother inheritated the estates in Breckenburg, Bavaria. As he did not fancy a military life, and there was not enough money, over and above his brother's share, from the estate to enable him to go into the diplomatic service, the Count decided to come to America and turn to account the knowledge he had acquired at home. He does not look very much like a German. He speaks English perfectly, and those who saw him in the lobby of the Van Nuys last night might have thought he was an American by birth. He was surrounded most of the evening by a crowd of friends who were congratulating him on his good fortune.

BIRDSEYE DRESSER

Full swell front, divided top drawers, birdseye throughout, nicely finished, French beveled plate mirror, size 22x28.

$17.50

Summer ..Sale..

Continues, and while it lasts scores of people are being benefited by the great reductions we are offering on all pieces of which we have but one of a kind.

Metallic Steel Sanitary Couch $6.50 Cut to $4.50

Exceptional values in odd pairs of portieres—30 per cent. reductions.

REMEMBER THE PLACE.

LYON-McKINNEY-SMITH CO.
652 SOUTH BROADWAY AT SEVENTH ST.

Underberg BOONEKAMP Bitters

THE JOY of PERFECT HEALTH

Makes life a delight. A bracing breeze does not equal a "nip" of UNDERBERG BONEKAMP BITTERS. The Best Bitter Liqueur.

Brings the nerves and appetite. Constant use means constant health. No sideboard, locker or buffet complete without it.

Enjoyable as a cocktail and better for you.

6,000,000 bottles imported to U. S. At all Hotels, Clubs and Restaurants, or by the bottle at Wine Merchants and Grocers.

BOTTLED ONLY BY
H. Underberg Albrecht, Rheinberg, Germany, since 1846.
LUYTIES BROTHERS, New York, General Agents.
TILLMAN & BENDEL, San Francisco, Pacific Slope Distributors.

BOULEVARD MOVEMENT.

Will be Taken up at Once by the Chamber of Commerce—Climate Boost in Summer.

The Chamber of Commerce Committee on boulevards has been officially notified to take up the matter of building ornamental highways in and about Los Angeles. They intend to look, consider, recommend and act—all with promptness.

For another thing, the Chamber will take up the advertising of Los Angeles as a summer resort, making climate a special feature.

At yesterday's meeting of the Board of Directors an invitation was extended to the Foresters of America to hold their next annual convention in Los Angeles. The convention now approaching, will be held at Buffalo, in August, and 2,000,000 members of this fraternal order will be represented.

A large number of new members have been received. Those voted upon at yesterday's meeting are Knight, MacLaren and Goode, Blue Book Publishing Company, W. B. Judson, Dunning and Craig, J. P. Burrows, Jr., Donald Barker, F. Mortimer, Evan G. Evans, C. L. Chamberlain, Heron and DeLavergne, McKoon, and Metcalf, North and Grasset, L. L. P. Atwood, B. F. Lewis and Co., Chapman Brothers, F. S. Dillingham, Cronke and McCann, Dr. R. A. Harris, Darrell Cendley, William M. Apple, Wells, Fargo and Co., August Pfoff, Edward McDermott, E. Francis Leo, E. J. Elsen, Walsh and Collins, Thayer Decorating Co., A. E. Teague, Roger S. Page, Dr. Titian Coffey, Henry J. Stevens, A. H. Conger, Carroll J. Daly and Co., Dr. H. B. B. Montgomery, Frederick W. Houser, Tom C. Thornton, S. D. Chubb, George F. Gerow, Santa Monica Land and Water Co., California Fireproof Construction Co., D. M. McDonald, Western Art Tile Works, Typogravure Co., Dr. F. J. Lynch, A. F. Smith, Will A. Kistler, Jeff Chandler, H. Jerome Toy, Richardson and Holmes Fruit Co., Davis, Kemp and Post, Charles W. Stewart, Kellogg Switchboard and Supply Company, L. D. Oliver, M. H. Whittier, California Vegetable Union, Crescent Cream Co.

SPANISH WAR VETERANS.

Camp Roosevelt Will Go to San Diego Saturday to Muster in New Camp.

Camp Roosevelt, United Spanish War Veterans, will go to San Diego on Saturday to muster in the new camp at that city. The San Diego comrades will tender a banquet in honor of their visitors.

Capt. Theodore L. Syvertson, who was the representative from Southern California at the second annual encampment, held in San José, returned to Los Angeles yesterday, elated in having captured for this city the next annual meeting. This was won after a hard fight, and it will bring to this city several thousand men. Capt. Syvertson was recognized by being elected Senior Vice-Commander of the department.

Best Teeth $8

Fit guaranteed. Teeth extracted without pain.

DR. W. H. HUTCHASON, DENTIST
326½ South Broadway

Best prices for FURNITURE Overell's 652-4-6 S. MAIN ST.

KAHN'S
High-Grade Clothing,
Furnishings and Hats
457 So. Broadway

BUY THE GENUINE SYRUP OF FIGS
MANUFACTURED BY
CALIFORNIA FIG SYRUP CO.
SEE NOTE THE NAME.

Catarrh Can be Cured

This card entitles you to free examination and consultation, if presented to our office this week.
LOS ANGELES MEDICAL INSTITUTE,
Remick Building, 317 S. Broadway.

THE Avery Shoe Stock is on sale at a sacrifice at the Mammoth Shoe House, 519 S. Broadway.

The "TURNER" Shoe for Men.
L. K. Baker
630 SOUTH SPRING STREET

Camp Roosevelt is making extensive preparations for celebrating the anniversary of the fall of Manila, August 14.

THE TIMES-MIRROR COMPANY.
H. G. OTIS...President and General Manager.
HARRY CHANDLER.....Vice-President and Assistant General Manager.
MARIAN OTIS-CHANDLER....Secretary. ALBERT McFARLAND....Treasurer.
PUBLISHERS OF

Los Angeles Daily Times

Daily, Weekly, Sunday and Weekly Magazine. Vol. 43, No. 54. Founded Dec. 4, 1881. Twenty-fourth Year.
EVERY MORNING IN THE YEAR.

NEWS SERVICE—Full reports of the Associated Press, covering the globe; from 2000 to 3000 words transmitted daily over more than 25,000 miles of leased wire.
TERMS—Daily and Sunday, including Magazine Section, 75 cents a month, or $9.00 a year; Daily, without Sunday, $7.50 a year; Sunday, $2.50; Magazine only, $2.50; Weekly, $1.50.
TELEPHONES—Counting-room, Subscription Department, Editorial Rooms, City Editor and Local News Room, Sunset Press 1; Home, ask for THE TIMES.
AGENTS—Eastern Agents, Williams & Lawrence, Nos. 51-57 Post Building, New York; 1634 Marquette Building, Chicago; Washington Bureau, 46 Post Building. Telephone 2367 Main, where the latest copies of The Times may be consulted; San Francisco office, room 16, Chronicle Building. Telephone Red 2358.
SWORN CIRCULATION—Daily net average for 1894, 18,691; for 1897, 19,258; for 1898, 20,151; for 1899, 24,781; for 1900, 28,736; for 1901, 29,446; for 1902, 30,080; for 1903, 36,540; for 1904, 37,702 copies. Sunday circulation, 32,946 copies. Sworn daily average for every day of first three months of 1905, 42,127 copies; Sunday average for same period 41,8246 copies.

Yesterday's Regular Edition..... 38,890 Copies

THE TIMES has a larger regular bona-fide circulation than any local rival. It circulates widely among the intelligent, industrious, substantial, forehanded classes. The greatest volume of business advertising, the finest display, the best classifications, the largest results to advertisers.

Offices: Times Building, First and Broadway.

Entered at the Los Angeles Postoffice for transmission as mail matter of the second class.

PART II: EDITORIAL, LOCAL AND BUSINESS SECTION

Pen Points

The policy holders of the Equitable now threaten to form themselves into a semstvo.

In his youth John D. Rockefeller was an inveterate pipe dreamer. But he lived to see his dreams come true, and he still has the pipe.

One of the strange paradoxes of the dollar, is the fact that a man can sometimes spend one in such a way that he is the richer for having parted with it.

If anyone is to blame for the catastrophe which overtook the Bennington we are sorry for him, considering the kind of a man who is now Secretary of the Navy.

A certain California impresario claims that the large attendance at the theaters is a sure sign of prosperity. So it is, if it is the prosperity of the theaters that he is referring to.

It is now transpiring that the affairs of Venezuela are being conducted by Venezuelans. All of which is perfectly proper, encouraging and delightful news to every man who glories in ginger and hot stuff.

The peace envoys should be first informed of the fact that the blue laws of New England positively prohibit both whistling and kissing on the Sabbath day. Let them, therefore, resist all temptations to get their lips into either kind of a pucker.

Sweden says now that she would be justified in forcing Norway to remain in the Union, but it would not be to Sweden's interests to do so. Then let Norway go. It is the spirit of this age that everybody shall look out for their interests, and let justice look out for itself.

There will be lots of men sitting around on the cracker barrels in the grocery stores of Portsmouth and Kittery who can explain to the peace envoys any deep question of international politics that they may not themselves understand.

The peace talk at Portsmouth is likely to be conducted in English, which is pleasant news, indeed. If the thing keeps up too long, however, both the Japs and Russians may have the misfortune to fall into the nasal New Hampshire accent.

It is reported that an Indiana bank cashier left town. He also left a shortage. He couldn't take the town with him, and he preferred that the shortage should remain on the hands of the bank's directors, where it would receive sympathetic attention and be well cared for.

The Caroline Islands have been devastated by a storm, but whether or not the ancient throne of the late Mike O'Keefe, King of Yap, was also washed away has not been stated in the meager dispatches of the unfortunate innundation received up until a late hour this morning.

James Dalrymple came over from Glasgow to advise Chicago on municipal ownership. His conclusion is that Chicago must get rid of political bosses and labor unions before she can take another step in any direction. Hoot mon, but Jamie kens weel how to strike the nail on the head.

There is also a "Four Hundred" in Topeka, Kan., we are now informed, and which the same has been deeply outraged because a negro bought a fine house near the Governor's mansion, paying for it with his own money. But, if the said "Four Hundred" don't like a black man for neighbor they have the privilege of moving away, haven't they?

The Associated Press is receiving many well-deserved compliments from all parts of the country on the very graphic story of the Bennington disaster sent out from San Diego. It was the highest class of work, clear cut, lucid, splendidly sustained and reflecting great credit from every possible point of criticism on the greatest news-gathering institution that ever existed.

Now if those peace negotiations were to be held in Kentucky instead of in New Hampshire, we might look for an early conclusion, one way or the other. One bottle of the real McCoy would set the envoys at each other's throats or leave them locked in a loving embrace, all owing to the position of the moon and the number of rabbits' feet lying around at the time when the argument rose to its height.

Korea proposes to butt in to the peace negotiations with a demand that she be recognized as an independent nation at the end of the next twenty years. The Koreans are a strange people, and it is to be feared that it will require longer than twenty years to educate them up to a point where it might be safe to leave them go staggering up the highways of the world without a guardian. A people who wear nightgowns and stove-pipe hats in the day time are not to be recklessly turned loose on their own responsibility without due consideration.

THE TIMES DELIVERED AT THE RESORTS.

Patrons of The Times visiting beach resorts during the coming season may leave order for their paper with any of the agents named below, or at The Times Business Office, Los Angeles. A regular carrier service is maintained at the following points:

Catalina—Catalina Novelty Co., opposite wharf.
Redondo—W. J. Hess, White Front.
Santa Monica—Arthur E. Jackson, 236 3d street, Sunset 'Phone 95.
Hermosa—D. A. Morse, storekeeper.
Huntington—Edward Royle, 103 Main street.
Long Beach—L. A. Schinnerer, 9 Pine avenue, Telephone 95.
Manhattan—J. H. Widener, bathhouse and stand on pier.
Ocean Park—J. W. Woodward, 164 Pier avenue, Enos News Stand.
Terminal Island—Merrit & Real, grocery store.

BUSINESS.

The New York stock list was steadied by Erie, which rose on the announcement of a dividend. Money remains easy. Sentiment in the Chicago wheat pit was bearish throughout the session. September closed weak at 86½@86⅝.

APOSTLES OF DISCONTENT.

Dissatisfaction with conditions as they are is not to be found solely in the ranks of the laborites; about once every year a masculine person in skirts bobs up with a kick at unfortunate man—a kick not only about the ballot box and the privileges of franchise, but a kick at everything primarily ordaining the differences between man and woman—weakness and strength, gentleness and force, tenderness and brutality, motherhood and fatherhood.

There is no doubt that economic and social conditions are subject to improvement, but such methods as Mrs. Gilman's are destructive, not constructive.

When God made the world he made the dry land separate from the water, and cold-blooded fishes vastly different from warm-blooded mammals, and trees different from seaweed. There are primeval elements in the world's construction that cannot be changed.

Likewise, in the wonderful building of souls, there are elements that no sexless agitator can ever destroy. Try as she will, Mrs. Gilman can never, for ordinary humanity, ravish a moonbeam of its romance, or tear the clinging tenderness from a young girl's heart.

There is no doubt that many women who do not vote know far more about the principles of the ballot than many fully enfranchised citizens. The day may come when the ballot will be granted to her, but the day never will come when out of earth's most beautiful possession, a gentle, high-minded woman, will develop a coarse, struggling creature in bloomers or divided skirts, shouting her frail voice hoarse in a stock market, or clambering over primeval sticks and stones all the day long in a vulgar competition to sell "improved real estate."

There will be always some women to do these things, just as there will always be beings of unknown gender in trousers who prefer pink-tea life and the society of old maids to fresh air and the invigorating combat of the world's action.

The work of the world is already divided. Some women have been a long time in finding this out, but it is true, nevertheless. Do they not remember their mothers? What sort of home life, pray you, do you want for the American child? Is it not true that he who is truly great learned the first lessons of greatness from his mother's knee?

The way of the world is hard for a man; he does not pursue it alone because he is selfishly despoiling his wife, or his mother, or his sister of any privilege; he pursues it because he is best fitted for it by nature, and because he is cheered by the thought that at home, awaiting his return, is a being who loves him, who out of sight of the combat and away from the noise of battle will cheer him and renew his strength in greater measure with that cheer than by any other tonic in nature's pharmacopoeia.

So the world has gone along for many generations. Lovers have vowed and kissed and lived enduring romances ever since the days of Romeo, homes have been reared of sweet memories that have endured longer than life itself, little boys have grown up into strong men because of a mother's devoted love, workmen have invented all the things that make life easier while thinking of their loved ones, soldiers have wrested charters and constitutions from tyrants for their wives at home, martyrs have died for free religion for their children—and America—this America, where the Mrs. Gilmans make their bread by preaching the doctrine of discontent, was exalted to the highest station by humble pilgrims who fled to a bleak shore across a stormy ocean that they might found—simple homes.

THE DIPLOMACY OF IT.

The Japanese statesman who heads the commission to negotiate peace with Russia is represented and misrepresented in the daily papers. The Associated Press found him very diplomatic in his utterances and very moderate as to what Japan would demand as the price of peace. The yellow ones did not find him in the same mood. He wanted about all in sight.

As to Japan claiming Manchuria as part of the price of a treaty of peace there is very little doubt that such a claim will not be made. Japan has at all times posed as the champion of China in defending the rights of her neighbor against Russian aggression which she thought aimed at the permanent occupation of the great peninsula. In his utterances to the Associated Press the Japanese Ambassador stated distinctly that all his country wants there is equal rights with other countries in the commerce of that as well as of other portions of the Chinese empire.

As to demanding that Russia shall pay all the cost of the war, that seems equally outside of all reasonable expectation. A heavy indemnity will no doubt be exacted, but hardly as heavy as that. The war is costing Japan, the Ambassador says, $1,000,000 a day. It has been in progress eighteen months, and for over a year in full blast. Four hundred million dollars or more would be an enormous sum of money. There is the ceding of the Island of Sakhalin too, which will greatly humiliate Muscovite pride. But that Russia will have to face. The occupation of Vladivostok will also be asked by Japan, for a period of years—another terrible blow to Russian pride.

The two belligerents will not have all to say about the terms on which peace shall be made. They will be alone in the conference, but when the terms proposed become known the civilized world will have its say as to whether the terms are reasonable or otherwise, and the voice that speaks is not one any nation can fail to hear with strict attention.

To be sure there is not too much trust to be put in the outgivings of the average diplomat. His game is never to tell the truth while he is awake and sober. The Russian diplomat has been a past master in the art of prevarication for ages past. He has needed to be so to keep abreast with the diplomats of other nations of Europe with whom he has had to do business. But when it comes to the Asiatic diplomat, he can give the one from Europe great odds in the game of using language to conceal his thoughts and winning out far ahead. The best way to understand these gentlemen is often to invert their utterances and take them just as they are not said.

For example, this astute statesman from Tokio says his nation does not want the Philippines, would not have them as a gift, in fact would not take them with a big bonus added. It may be fairly assumed that he had much in reserve in his mind. He probably meant all this because he could not get them at any price he could offer. If he had said Japan certainly would like the Philippines if the United States could be tempted to cede them to her it might be fair to infer that really Japan set little store by our Asiatic possessions.

LETTERS TO THE TIMES.

[The Times freely publishes the views of correspondents without holding itself responsible for writers' opinions. Be brief, write plainly, state clearly. The space of 250 words, on the average, is sufficient for the expression of an idea, or the presentation of a point. Well-written letters are liable to be declined merely on account of their length.]

Tom Fitch on Mormonism.

LOS ANGELES, July 14, 1905.—[To the Editor of The Times:] You have given your readers about thirty columns of illustrated assault on the Mormons; will you find room for this communication?

It may be that there is as much adultery committed per capita in Boston, or New York, or Chicago, or St. Louis, or New Orleans, or San Francisco, or even in Los Angeles, as in Salt Lake City.

It may be that in years gone, prior to the manifesto, the difference between Mormons and Gentiles was that while unlawful cohabitation was—under the name of plural marriage and the plea of religious liberty—practiced openly by the Mormons in Utah, it was, without any theological sanction, practiced openly by the members of the Four Hundred in New York.

It may be that another difference was that while the Mormons in Utah supported their plural wives whether they grew tired of them or not, the non-Mormons in New York or California abandoned their mistresses to starvation when they grew weary of their meretricious alliances.

It may be that the Mormons still continue their unlawful cohabitation, but now copy the example of their Gentile friends and conceal their transgressions.

It may be that "the American home" is in danger of Mormon invasion, and it may be that research has failed to disclose a single instance in fifty years of the wife of a Gentile forsaking her husband and finding shelter in a Mormon "haren."

It may be true that the head of the Mormon church controls the votes of the Mormon majority in Utah, and it may also be true that the Grand Sachem of Tammany controls the votes of the Democratic majority in New York City.

It may be that Joseph F. Smith is not obliged to account to anybody for the $2,000,000 per annum he receives as tithing; but where did Richard Croker get the $10,000,000 which he carried to London as the result of a few years' tithing from Tammany? And what account have the bosses of every great city in the United States rendered of the millions upon millions of "tithing" they have gathered?

It may be true that social and business ostracism in Utah awaits the Mormon who votes the ticket of the new party organized by ex-Senator Kearns and ex-Senator Cannon, but is it not also true that a like fate will befall the white voter in the Cotton States who casts his ballot for the Republican ticket?

It may be that the golden tablets of Mormonism never existed. It may be that 5000 Jews never satisfied their hunger on a few loaves and fishes. It may be that Jonah never found commodious apartments in the interior of a whale. It may be that Mahomet's epileptic fits were not revelations. It may be that Buddah was not born of a virgin. It may be that Orpheus never wandered through Hades, singing, "Oh, Tell Me Where in Hell is My Wife!" Yet in all religions there is some truth, and any religion is better than no religion.

It may be that it was wrong for the Jews to stone unfaithful wives to death; wrong for the Romans to throw the Christians to the lions; wrong for Torquemada to torture Protestants on racks; wrong for Calvin to roast Servetus to death; wrong for the Catholics to put Puritans in the pillories; wrong for the Puritans to put Quakers in the stocks, and wrong for the Mormons to refuse to cherish those who despitefully use them.

It is true that two wrongs never made a right and that twenty delusions never made a truth; but why pass by a dozen rattlesnakes to throw a stone at a chipmunk?

It may be that Reed Smoot for believing in the sightfulness of a concubinage that he has never practiced, ought to be expelled from the Senate by the votes of Senators some of whom probably practice concubinage in whose rightfulness they do not believe.

Will Gentile reinforcements in Utah elevate the moral standards of that commonwealth? It is a matter of public notoriety that before the first Gentile immigration to Utah thirty-seven years ago, there was not a house of ill-fame or a gambling hell in Salt Lake City. How is it now?

Will the standard of business integrity in the United States Senate be elevated by the expulsion of Reed Smoot because he is a Mormon? In not one of the many industrial, financial and commercial enterprises conducted by the present head of the Mormon Church has there been a failure, a defalcation or an adoption of trust methods. How is it with those conducted by the Rockefellers, the Armours and their coadjutors?

The misinformed soul of Miss Helen Gould induces her to make liberal contributions to the anti-Mormon crusade. She inherited her money from a father whose death advanced the market value of stocks in the enterprises he directed.

Senator Smoot never voted as director of any of the financial corporations of which he is a member to loan himself the money of other people on inadequate security. Can as much be said by the Senator who poses as the great "Mormon Destroyer?"

It is said that five Senators owe their seats to Mormon influence. How many owe their seats to the beef trust, the sugar trust, the Standard Oil system, or the transcontinental railroad pool? Five Senators, it is said, stand in the way of anti-Mormon legislation in Congress. How many stand in the way of anti-trust legislation?

There are tigers in the jungle and jackals on the plain; and now it is proposed that the toga'd hunters of the Senate shall turn their backs on the wild beasts of Wall street, the while they chase to their death a dozen old amorous jack rabbits who are supposed to enjoy an inordinate amount of domestic felicity.

THOMAS FITCH.

A Simple Rejoinder.

[A train from Salt Lake, arriving simultaneously with the conclusion of The Times' series of articles on Mormonism, brought to this city an agent of the Mormon hierarchy, a descendant of one Parley P. Pratt of Mormon literary notoriety, the individual in whose voluminous and often scandalous writings, fathered by the Mormon lords, appears an essay advancing the belief that Mary and Martha and Mary Magdalene of Biblical luster, were the plural wives of Jesus Christ. It is inconceivable that the president of the Mormon Church has been a client of Col. Fitch through the intermediary promptings of Agent Pratt.

Lawyers as lawyers say things, and sometimes write things, which as men and citizens they would shrink from advancing. Attorney Fitch does not write in ignorance, despite the folly and falseness of his pleadings; he lived awhile in Utah.

"It is true," says he, "that two wrongs never made a right and that twenty delusions never made a truth." In that sentence he unwittingly and effectually answers his own spurious arguments.

The secret licentiousness of a blasé and rotten clique is not mitigant of the open immoralities of a gross church. The stealthful lechery of individual politicians is no absolvent of a so-called religious institution which applauds concubinage as an order established of God, and has to invoke special civil legislation to legitimatize the generations of hapless bastards begotten in the lawless abandon of its sanctimonious lust.

The thieving of Crokers and their ilk do not constitute a cloak of honesty for the shoulders of Joseph F. Smith, or screen from obloquy the tithing robberies perpetrated by hierarchs dead and gone. Commercial and social intimidation of white Republicans in the South lessens by no whit the burden of civil duress that is Utah's shame today, nor do the churchly savageries of darker times relieve the gloom of impious imposture that surrounds the Mormon Church in this period of enlightened thought.

It is a dangerous suggestion to exploit that the public house of prostitution is a more vicious element in the life of a community than the doctrine of carnal ravishment in private by authority of an unclean and felonious priesthood.

There have been no failures in "enterprises conducted by the head of the Mormon Church" because compulsion of patronage is enforced by Mormon lords. That there have been no defalcations is partly due to the ease with which the ruling chiefs and their subordinate lieutenants can "take care of themselves" out of the tithing stream. The statement that President Smith has not adopted any trust methods is false; he has notoriously linked hands with the sugar trust in his monopolistic exploitation of the beet-sugar industry throughout the intermountain country.

Flimsy and foolish is the position of the man and lawyer who seeks to excuse murder, robbery, ravishment and devilry on the plea that other unconvicted felons are at large.]

THE EAST WIND.

It's a dour wind, the East wind, a dour wind and cold;
Many a time and many a time 'twas so I heard them say,
Yonder 'round the fires in the lost land of old,
Yonder in the lost land that guards the gates of day.

Strange I used to think it, strange that they should speak
Ill of the East wind that went with me at play,
As kind to me as any, with its breath upon my cheek,
Yonder in the lost land that guards the gates of day.

They were gray folk that said it, gray folk and wan,
They trembled like the aspen and shivered in the cold;
But warm was my heart and I laughed till break of dawn,
Yonder 'round the fires in the lost land of old.

The gray folk they're gone now, gone this many a day,
No more do they gather to the chimney moaning free,
But, tonight, 'round my fire, heap the fagots as I may,
The East wind is blowing and it chills the heart of me.

Far lies the lost land. The road that leads from there
Is the gray road of sorrow winding down the exile years,
The gray road of sorrow that I never thought to fare,
With the yew tree for hedge, and its white mist of tears.

Oft in the lost land when huddled 'round the fire,
I smiled to the gray folk and cuddled at their knees;
I told them I would travel to the land of Heart's Desire,
And sail on ships o' dreams across the swelling seas.

'Twas then they'd put their hands upon my tossing hair,
Saying, "God bless the laddie where'er his pathway goes,
God bless you, dearie, wherever you may fare,
And shield you from the East wind when bitterly it blows."

God took the gray folk, they lie in dreamless sleep,
No more around the fires do they gather as of old,
And it's I who from the East wind to seek a shelter creep,
Heaping high the fagots to warm me from the cold.

It's a dour wind, the East wind, and so I oft was told;
Many a time and many a time 'twas so, I heard them say,
Yonder 'round the fires in the lost land of old,
Yonder in the lost land that guards the gates of day.

JOHN S. M'GROARTY.

THE RAMBLER.

To Maurice Thompson.

Let me go with you when you cross
These fields of rippled grain that toss
Their hoarded gold to you. But hush!
The wild, sweet welcome of the thrush:
"O brother bard, the songs we sing
Have waited your interpreting;
For you the mocking-bird shall fling
His soul in rapture toward the sky,
And drop and die in ecstasy!"

You list in joy, and I note how
The warm blood wavers to your brow,
And trembles on your parted lips,
And tingles through your finger tips.

The pine-trees whisper rhymes and runes,
The tangled grass is lisping tunes,
And every nun-like violet, too,
Has sweet confession, friend, for you.

Of primrose gold we rob the bees—
A group of churly misers these,
Complaining long and loud of theft,
Though shining hoards of it are left.

The secret of the mock-bird's art
Is caught and sung by your glad heart!

Where Knighthood is in Flower.

The Shirt-waist Girl (from Chicago) settled herself lazily into the easiest rocker on the hotel veranda. "Southern California," she announced oracularly, "is the land of modern chivalry!"

The Gibson Girl (from New York) glanced reluctantly up from her novel. Then she took swift note of the page she was on and closed the book with a snap of decision. She judged, from the animation on the Shirt-waist Girl's face, that she had something interesting to tell. The Little Stenographer, who was also boarding at the hotel, leaned forward to listen. She knew that the Shirt-waist Girl was often as freshly breezy as the Lake Shore Drive.

"Talk about your Queen Elizabeths, an' your Sir Walter Raleighs, and your mud, and your cloaks!" the Shirt-waist Girl went on, now that she had an audience. "Why, they're simply not in it, when compared with what happened to me on my trip to Pasadena this morning! I tell you, girls, the chivalry of an up-to-date Los Angeles street-car conductor beats that of the knights of old all hollow!"

"They certainly are courteous," the Gibson Girl agreed. "So different from Ne-Yawk conductors! Why, last winter one of them sent the car back half a block for me, on several occasions, when I had just missed it. But tell us what happened to you, dear. We're simply dying to know!"

"Well, you know those abominable newly oiled roads, that smell to heaven and anchor you to earth when you try to cross them? My stop in Pasadena happened to be on the very worst one in town. I was tucking my skirts about me, and gingerly preparing to wade without showing my Chicawgo feet, when that lovely conductor gallantly hastened to my rescue. He grabbed a newspaper from one of the seats, laid a sheet carefully over the ooze, and helped me onto it. Then he laid down another, and helped me to that. And so on, till I reached terra firma, beautifully spick-and-span and unsmirched. Then he raised his hat with the grace of a Chesterfield and returned to the car. Imagine a Chicawgo conductor under the same conditions! He would have swung me off the car as if I were a bag of potatoes, with a parting fling of 'Hurry up there, lady! We ain't got no time to monkey on account o' the mud!'"

"What a fascinating adventure!" sighed the Gibson Girl. "It's just what I've always said, though—the conductors out here are perfect gentlemen, every one of them."

The smile on the face of the Little Stenographer was an enigma. "I should like to tell you one of my experiences," she said quietly. "I had ridden downtown on the same car for six months. The conductor was a middle-aged, sensible looking man, good-natured and accommodating. I had seen him so often that he seemed almost like an old friend. So one day I thoughtlessly uttered a pleasant 'good morning' as I handed him my nickel. A few minutes later he dropped into the vacant place beside me, and extending his arm along the back of the seat, leaned familiarly toward me and said with an odious smirk: 'Excuse me, but I don't know as I quite remember your name. Where have I met you before?'

"For a moment I was almost speechless with surprise and indignation. 'MET ME!' I exclaimed. 'MET ME! Why, I ride down on your car every day! I've never said good morning to a street-car conductor since that day. I've simply been afraid to.'

"Horrid old thing!" cried the Shirt-waist Girl warmly. "Why didn't you slap his face? All the same," she added, "I'm quite sure my conductor wasn't that sort of a person."

DARLING OF THE GODS.

Lieut. Victor Blue of the United States Navy and His Lucky Star.

[Chicago Record Herald.] It's a fine thing to be born under a lucky star. In comparison, the inheritance of golden millions shrivels to nothingness and God-given genius is a bauble.

Here is the case of Lieutenant Victor Blue, a true darling of the gods, to prove the point. In America, being for peace, the heroes we worship in war we are prone to forget in the times our swords are being used for plowshares, and so we have turned several pages since we read of Lieutenant Blue and experienced a feeling of profound thankfulness that it was the United States that produced his kind. Now his fame is thrown on the screen again and this time by the same fearful explosion that blew more than two-score of his fellows to eternity at San Diego, Cal., Friday on the United States gunboat Bennington. Lieutenant Blue escaped because he was ashore, where, thanks to his lucky star, he was getting ready to go to the government hospital at the Mare Island navy yard to be operated on for appendicitis, which shows that an affliction is a blessing if you are lucky born.

Lieutenant Victor Blue is one of the romantic figures of the United States navy, and the country well may be thankful that his luck saved him for future usefulness in its service, for he is yet under forty. He was born at Floral College, Robinson County, N. C. His father was Colonel John G. Blue, a native of South Carolina and the commander of a regiment of confederate troops in the civi war. His mother is the daughter of General William Evans, a distinguished soldier of Marion, S. C., where she still lives to give thanks that her son was born lucky.

Thus Victor Blue was born a soldier as well as lucky. There never was but one question in his early life, and that was which branch of his country's service militant he should enter. He chose the navy. Annapolis followed the decision, and found him a handsome, reserved youngster, loved from the first by his fellows for his courage and manliness. He was a "good fellow," but not of the roystering kind. He loved fair play and fought for it when necessary. His inborn love for his profession kept him hard at work, and he finished with honor.

Then came the Spanish-American War, a godsend to the ambitious young naval men, with its real fighting and opportunities to show the stuff that was in them. His good work in Annapolis and his ambitious attention to duty between his graduation and the outbreak of the war brought to him when hostilities were declared the assignment of executive officer of the Suwanee, the transformed lighthouse tender Mayflower. She was assigned to cover the first expedition to the Cuban insurgents, when the Gussy took out a cargo of arms, ammunition and supplies. It was Lieut. Blue and Lieutenant-Commander Delehanty who asked Commodore Watson to send a gunboat after them, intending to make bait of the Suwanee for two Spanish gunboats that lay in Caliberien and lead the Spaniards under the fire of the American gunboat. The plan was daring and dangerous for the Suwanee, and the American gunboat would have carried away the glory if the plan had succeeded. The Newport was sent, but the Spaniards refused to take the bait.

Lieut. Blue was looking for the most dangerous missions, and, as naval men reckon these things, was fortunate enough to get them. When it became a matter of greatest importance to learn if Cervera was in the harbor of Santiago it was Blue that drew the prize. With a crew of twelve men he left the Suwanee to communicate with Gomez. With his little band he ran the gauntlet of five Spanish gunboats in the Bay of Buena Vista under cover of night, and in the morning Lieut. Blue raised the first American flag on Spanish soil at Gomez's outposts.

Stealthily skirting the hills overlooking Santiago harbor Lieut. Blue definitely identified four Spanish armored cruisers and two torpedo-boat destroyers, and saw four small gunboats. This report [illegible] more than seventy miles of country swarming with Spaniards. The presence of the Spaniards while been discovered by the Cubans and her presence flashed to the coast by helliograph. Lieut. Blue ran fairly into a Spanish boat, but managed to escape in the dark. The report of the [illegible] Cervera's fleet was made to [illegible] and on it the American plan was based.

Defining His Position.

"Now, for instance, what is your opinion is the best way to fight trust?"

"The best trust is nowhere to fight it any way you please," replied Eh? Aren't you interested in you teeth?"

"I have teeth, sir, but I do not attach them to such ignoble use."

"Oh, I see. You are a crank."

"You are wrong again. I am a chronic dyspeptic."—[Chicago Dealer.

Watch
AT
SPECIAL
FOR
Electric Railway

We buy more watches than [illegible] more watches than all the jewelers—in Los Angeles. Why cannot we sell you at our price on your watch? We handle the goods—we know we can give you the lowest prices and we believe every man can have one at

Montgomery Bros. JEWELERS
SPRING AND THIRD
"Sign of the Big Clock"

For Comfort
Plaster Rock
most famous
leading
on South Broadway

Wetherby-Kayser Shoe Company
LOS ANGELES
For persistence in refusing to wear out, for retaining to the end of shapeliness and neat appearance, no outing footwear can successfully compete with Buckskin Shoes. Made for men, women and children.
Artistic descriptive catalogue upon request.
Shop at 215 South Broadway

BUY BONDS
CHOICE SCHOOL, MUNICIPAL AND CITY IMPROVEMENT BONDS FOR SALE AT PRICES YIELDING FROM 4 TO 5½ PER CENT. INTEREST ON INVESTMENT. CORRESPONDENCE SOLICITED.
Safe Deposit Boxes $2 yearly up.
Los Angeles Trust Company
PAID-UP CAPITAL $800,000
OUR OWN BUILDING
Second and Spring Sts.

MAKE AN ROYO PARK.

Preserve a Natural Beauty Spot.

Require Ten Miles of Arroyo Seco.

Be Owned by Los and Pasadena.

...naturing whereby a ten-... of the Arroyo Seco—noted ...ary, and one of the ...al waterways in South-...may be acquired under ...ed and maintained as a ... with the idea of event-... it over to the cities of ... and Pasadena for their ...

... of the northern part of the ... are enthusiastic over the ... and they have enlisted the ... citizens of Lincoln Park, ... and Pasadena.

... meeting will be held next ..., at 8 o'clock in the ... Mineral Park, at which it ... new plans will be success-... Mineral Park lies in ... just between Garvan-... Park, and is a part of ... the park promoters would ... five-cent fare either from ... Los Angeles will land ... at the banks of the Arroyo, ... roadways directly from ... to the park. All inter-... move are urged to at-... meeting on Tuesday night.

... design is to secure the ... on which stand heavy ... native timber, the pictur-... of rock and the always ... water courses, from some ... the public bridge across ... near Avenue Thirty-... Los Angeles, and extending ... Pass to Devil's Gate, a ... mile above the Pasadena ...

... may be slightly modified, ... owners want to include as ... area as it is possible to ... thus preserve it from the ... which is, in many places ... with the natural beauty ... clearing out native trees ... for chicken ranches or ... chopping down vener-... to provide places for ... little "shacks."

... was taken by the Oak ... Improvement Association, of ... Harley S. Talbert is the ... The association sent out ... other organizations in ... is in the move, and ... with a gratifying re-... result there will be in ... Tuesday night meet-... of the Pasadena ... Association, the South ... Improvement As-..., the Altadena Improvement ... the Highland Park ... Association. Represen-... of the allied interests outside ... limits will also be ... and it is expected a ... plan will be adopted ...

... who are to speak are ... Mrs. Florence Collins ... Bacon, Prof. W. L. Jud-... Longley, and others of ..., who have taken up ... with enthusiasm.

... of the promoters is to ... company capitalizing it ... sufficient to handle to ... development of the ... This, it is estimated ... for $300,000, and probably ... less.

... subscriptions to the stock are ... among the owners of pro-... to the proposed park ... interested in the develop-... northern part of the city, ... Pasadena and Pasadena. ... subscriptions have been ... plan would be to issue ... amount yet remaining, ... funds secure the lands ... improvements.

... estimate has been made of ... income from the proposed ..., and the promoters be-... within a comparatively ... they would have the pro-... for itself, with its attrac-... enhanced every year ... cars and protection of ... beauties.

... that at present there is an ... more than $50 a day to ... Arroyo Seco property within ... site, simply from the ... granted to contractors to re-... gravel and cobblestones ...

... is assured that a large ... will be secured annually ... and from the rental ... agricultural purposes, dur-... of the park's develop-... sources of income ... placed under the direction of ... superintendent, and the ... as suggested above.

... within the expanse of ... waterway is the ... Hermit Island, at the foot ... fifty-seven, and one of the ... geological formations in the ... district; the popular ..., now a place of beauty, ... to much improvement ... outlay of money; the ... and the Devil's Gate, ... attracted fame through ... photographic reproduc-... on sale at every curio ... resort in this vicinity. ... of the promoters of the ... would be to give the ... advertising, and make ... resort for picnics and ... during the reconstruc-... thus add to the income. ... Pacific Electric line ... arroyo at Mineral Park. ... strong probability that the ... Pasadena through the ... ranch, and also ... arroyo, will soon be com-... the electric road paral-... from Avenue Thirty-... northern limits of Los ... would be ample car ... large gatherings.

... and is held by twenty ... investigations show that ... little difficulty in acquir-... The three principal ... Huntington interests, in ... the Ostrich Farm; ... & Company, who own a ... two miles and the ... Brothers of the ... Rafael. The Holiness As-... Southern California also ... ground in the arroyo.

Stock to be Sold.

... of drugs, chemicals, and ... situated at number ... Broadway, will be sold in ... highest bidder; sealed bids ... until 10 A. M. Satur-... For invoice and other ... inquire of L. H. Wharton, ... Hill, O. T. Johnson Bldg.

THE MARK OF GOOD CLOTHES
KNOW US FOR BEST VALUES

We'll make the newspaper interesting to YOU every day this month. Watch our daily advertisements—a special offer—a specific saving—a splendid opportunity for you every twenty-four hours.
Today we offer

1000 PAIRS OF MEN'S STRIPED WORSTED TROUSERS

Well made, perfect in fit, and style. All sizes from 30 to 42 waist. Worth at regular price $4.00 and $5.00. Your choice of a large assortment of patterns at $2.85.
These are all new goods just received by us at a price that enables us to make this special offer.
On sale at both stores. This sale will continue until all are sold. See window exhibit.

Special sale of men's suits at $15 worth $18 and $20. Also special sale on boys' suits at $3.65 worth from $5.00 to $7.50.

Harris & Frank
LEADING CLOTHIERS
TWO STORES:
117 to 125 N. Spring St.
337 to 341 S. Spring St.

When you want really delicious ice cream soda come to the "Innovation"

Cut Price Toilet Goods

Last call for these special prices. Order before Saturday night if you wish to take advantage of these discounts.

Eastman's Violet bath powder perfumes the bath, reg. 25c..$ .15
Oricutal cream; reg. $1.10; special 1.00
Camelline, white or flesh; reg. 40c ..... .20
Euthymol tooth paste; reg. 25c ..... .15
Lola Montez cream; reg. 60c.. .50
French Violet water; reg. 75c.. .40
Poinoni face powder; reg. 35c.. .30
La Blanche face powder, reg. 35c ..... .20
Colgate's talcum; reg. 25c ..... .15
Eastman's talcum; reg. 25c ..... .15
Cashmere bouquet soap (large) reg. 25c ..... .20
Melhaline Creme, the French skin beautifier, always ..... .50
Princess Cold Cream, always 25c and ..... .50
MUNYON'S PAW-PAW with inhaler only 85c, regular $2 value. We're always lowest on drug prices.

Mail or Phone Orders Carefully Filled.
BOTH PHONES 491
The McVaughn Drug Co.
S. F. BOTHWELL, Pres.
H. M. NEWLON, Secy.

BUILDING SUNDAY-SCHOOLS.

Work of the American Union Being Prosecuted Here—Four New Ones Show Progress.

Inter-denominational Sunday-school work on an extensive scale has been commenced in Los Angeles city and county by the American Sunday-school Union.

It is planned to place more than a dozen Sunday-schools where they will do the most good, and already, though the workers have been toiling but a few weeks, four prosperous institutions of religious education have been established, and in one place it is quite probable that before the end of August a church organization will be fully completed.

Nearly 1000 children are to be the beneficiaries of this undertaking, which is under the direction of F. C. Winton of San Francisco, locally captained by E. Forsberg of Monsta.

The first Sunday-school was started at Loma Vista. This was quickly followed by another at Hermosa Beach. Here Burbank and Baker, realty dealers, have promised the philanthropists a lot if a Sunday-school building worth $500 will be put up on it.

Subscriptions have been started and money is nearly raised.

The next undertaking was at Lugo, a school-house near Compton. Here a flourishing institution has been created, and last Sunday another was inaugurated with a session at the Manchester avenue school, two miles south of Compton avenue.

During the past year the American Sunday-school Union has established 2488 new schools, has gathered in 83,229 scholars and has expended $171,905. The local management promise a vigorous campaign of extension throughout Southern California.

Inimitable "Bob" Burdette.

Again readers of The Times may enjoy the quaint humor in the writings of this famous newspaper paragrapher, lecturer and preacher. Now journeying on an extended European tour, Mr. Burdette will write one of his inimitable letters for The Times each Sunday during his journey.

J. W. Robinson Company
BOSTON DRY GOODS STORE
235-237-239 So. Broadway

Until September 1st this store will close on Saturdays at one o'clock. Other days at 5:30.

On Friday Another

Parasol Sale

Final cleanup of the last big lot of samples. Fully a hundred different kinds at prices that don't average over half what the very same sorts have been selling for all season.

$3.50 to $8 Parasols at **$2.95**

Plain and fancy taffeta silks; some tucked; some hemstitched; some with rich lace medallions; LaTosca sticks, carved and natural wood and enameled handles; choice of the lot, tomorrow, at $2.95.

$1.50 to $2.50 Parasols, 95c

White and colored India silks; some ruffled; some plain; some with plain centers and fancy borders: mostly natural stick handles.

Rug Sale Today The south window shows some astonishing values in small size Oriental Rugs at $3.50 each.

Hammocks Reduced

"Vudor" Hammocks; big luxurious fellows 4 ft. wide and 7 ft. long with deep valance and fringe and oak spreader at each end, $3.75: early-season price $4.75. Choice of three color combinations—black and green, green and white, red and black.

$1.25 Hammock Pillows 75c

22-inch pillows filled with best quality floss and covered with cretonnes and art tickings; wide double ruffles; 75c.

Upholstery Department, 3rd Floor

On Saturday a sale of Men's Shirts, Night Shirts and Neckwear. Particulars tomorrow.

Coulter Dry Goods Co.

While away—at beach or mountain resort—make use of our Mail Order Department.

All Embroidered Robes at Half

Don't think for a minute that it's an accumulation of slow sellers or odd sizes. You choose from our entire stock of real hand-embroidered robes, colored or in linen shades and white, at just half former prices. The most expensive ones were $135, now $67.50; the least expensive, $15, now $7.50.

Belts at 25 cts.

White mercerized poplin belts, washable, embroidered in white or baby blue wash floss and with embroidered eyelets and with good gilt buckles; regular 50c values at 25c.

Seasonable Silks For Less

What we call remnants—lengths of 1 to 15 yards, cut during the last 60 days from pongees, crepe de chines, foulards and velveteens, in black and colors—are going out at half price, before inventory.

Soft quality crepe de chine, in evening shades only, 23 inches wide, regularly 75c, for 50c a yard.

Yard-wide black taffeta for silks and drop skirts, soft finish, $1.50 quality for $1.25 a yard.

A really new fall weave—Messaline "Thais," 21 inches wide, in all the fall shades, both plain and changeable—will be sold at $1 a yard, though other stores will sell like qualities at $1.25.

Stylish Suits Reduced

A few noteworthy values from our entire line of black silk, Rajah, Pongee, linen and covert coats:

Black chiffon taffeta three-quarter length coat, shirred yoke with silk braid and cord trimmings; $35 value now $25.

Stylish Redingote coat in black Peau de Soie, lined with white; tucked revers, full sleeve with flowing cuff; $25 value now $15.

Tan Pongee box coat, pleated, with circular collar finished with silk braid; $15.

New covert coats; box effects at $10; splendid three-quarter and seven-eighths lengths in loose and form-fitting styles, $15 to $35.

Amsterdam Silk Gloves

Upon the merits of the gloves we sell depends the success of our glove department—so we strongly urge the Amsterdam double-tipped silk gloves; there's a guarantee ticket with every pair.

Neckwear at 10 cts.

Embroidered turnover collars and stocks—just what you want to "tone up" separate waists—at ten cents each, for the sorts that usually sell for 15c to 50c.

Visit the Tea Room. A tempting menu, changed daily.

225-227-229 South Broadway.
224-226-228 South Hill Street.

KODAKS
Photo Supplies
Artists' Materials
Picture Framing
Developing
Printing and
Enlarging.
HOWLAND & CO.
PHONES 311
213 South Broadway.

The Silk Store
(From Loom to Consumer)
219 Mercantile Place
High Grade Silks At Wholesale Prices

HALF PRICE MILLINERY SALE
THE LEADER
Millinery Emporium. Popular Prices.
109 South Spring Street.
Under Nadeau Hotel.
"The Store with the Green Front."

H. J. WHITLEY CO.
JEWELERS
Importers, Diamond Merchants
345 South Broadway.

BARKER BROS.
—FOR—
Desks and Cabinet Systems
420 SO. SPRING ST., L. A.

BURNS' $3.00 SHOES
240 So. Spring St.

The Best Lawn Mower

has a perfectly rigid frame—is easily run—simple—durable—made of best materials—is

"The Imperial"

Cass & Smurr Stove Co. 314 South Spring St.

LILY CREAM

Lily Cream adds so much goodness to cream soup, cream biscuits, to custards and puddings and all cooking, it is no wonder the housekeeper prefers Lily Cream to dairy milk.
Pacific Creamery Co., Los Angeles

Those Who Bought Lots at

Bay City

One year ago have made from 50 to 200 per cent. profit on their investment.

Actual sales prove this.

Bay City values are still rising. Lots from $330 up.

Office at Bay City open every day, including Sunday .....

P. A. Stanton
316 West Third Street.
Both Phones 763.

DELF BLUE CHINA

We have just received a shipment of this very popular design so suitable for decorative purposes, consisting of all size plates, berry and salad bowls and coffee cups and saucers, bouillon cups and saucers, egg cups, sugars and creams and tea pots very reasonably priced.

H. F. VOLLMER & CO.
On Broadway Corner Third.
Branch Store 343 S. Broadway.

H. JEVNE CO.

Jevne's 40c Mocha and Java

We have customers who have been using this Mocha and Java for years and years. They find it every morning the same good rich, fragrant coffee, delightful in aroma and flavor. If the opinions of hundreds of people count for anything, you better try Jevne's Mocha and Java on your table.

SMOKE JEVNE'S FINE CIGARS.

208-210 S. Spring St.—Wilcox Building.

LULL CARRIAGE CO.
POPULAR VEHICLES
AT POPULAR PRICES
Cor. Main and Tenth Streets
LOS ANGELES

Store Closes at One o'clock Saturdays During July and August

TOM CORT SHOES

If you want to see the style of a summer shoe swell eastern folks wear, see our window display of Tom Cort shoes.

These are white buckskin oxfords and pumps, white canvas pumps, tan and black Russia calf pumps and patent leather Toga ties.

There is a finish to these shoes, an air and a style, that no other shoe made possesses. Prices $4.50, $5.00 and $7.00.

C. M. Staub Shoe Co.
255 S. Broadway

First in quality, first in purity, first in all the essentials of fine wines—Premier Wines are healthful and delicious. Served everywhere.

Most dealers sell Premier Wines. If yours cannot supply you, just phone the Winery direct.

Chas. Stern & Sons 903 Macy St. Phone Bogle 21

Automobile and Carriage Painting
BY WORKMEN WHO KNOW HOW
WE HAVE A FIRE-PROOF BUILDING
SIGNS A SPECIALTY
ACME CARRIAGE AND AUTO WORKS, 830 South Main

L. A. LAUNDRY CO. *"The Laundry of Los Angeles"*
631 San Fernando St. Phones—Main 1143; Home 6861

Wall Paper New Store, New Goods
Ingrains 5c. Both Phones 724
G. A. THIELE, 529 S. Main St.

LINOLEUM Large Stock, 55c per yd.
T. BILLINGTON CO.
314 SOUTH BROADWAY

Damson Plums

Don't delay. There's a very light crop. Nothing beats a Damson for jelly. You never saw finer than we are offering today. Don't miss them.

LUDWIG & MATTHEWS.
Phones 550. 133-35 S. Main St.

Eastern Outfitting Co. THE PLACE TO TRADE
544 South Spring.

SCREEN DOORS 75c
Window Screens 60c
760 S. Main **Adams Mfg. Co.** Home Ex. 1281 Main 1282

San Bernardino, Orange and Riverside Counties.

[NEWS REPORTS FROM TIMES CORRESPONDENTS.]

LONG PROBE FOR WETNESS.

DEEP WELL TO BE SUNK IN SAN BERNARDINO.

Contract Let on the Part of the Municipality for a Hole Nine Hundred Feet Down—Expected to Penetrate Cement Stratum and Tap Subterranean River.

SAN BERNARDINO, July 26.—This city is to have the deepest well in the valley. Theorists believe it will tap a great subterranean river which no other well has tapped before. Last night the water commissioners opened bids for sinking the deep well on the Antill tract, where the city's other two wells are located. H. F. Gansner secured the contract. He agrees to sink to a depth of 900 feet for $3170.94, and to any greater depth necessary at the lowest profitable figure.

The well is to be, for the first 500 feet, of fifteen inch pipe, and below that depth reduced to twelve inches for 400 feet. It is expected that the 900-foot level will take the drill on the under side of a great cement stratum which covers the artesian belt through this valley. The wells now in use throughout the valley do not perforate this stratum, and their flow has been greatly reduced, in some cases failing completely.

Water experts are of the opinion that beneath the cement stratum there flows an immense river, which probably has its source from the same fountain head as that which feeds the Armagosa. They think this same underground flow is tapped in the Chino Valley at no great depth beneath the surface. If this theory be correct, the new well will result in giving this city an unlimited water supply.

Contractor Gansner will have two shifts of men on duty constantly. An electric light will be installed at the scene of operations, that work may be continued through the night. This will be done with the expectation that the well will be completed within seventy days, and add more than 100 inches of water to the supply soon after October first. The other bids for the work were: J. W. Smith, $3612.50; Manson & Driggers, $3200; H. W. Clark, $3481.50.

ALLEGED EMBEZZLER.

Harris Kokas, a Greek section foreman who has been employed by the Santa Fé out on the desert, is in the County Jail charged with embezzling $400 in pay checks belonging to the laborers of his section crew. Thursday the laborers gave the checks into the foreman's keeping to have them cashed at Daggett. It is alleged that after he secured the money he took a train to Los Angeles, where he deposited the money in bank, and that he was preparing to leave for Greece, when arrested by Deputy Sheriff William Smithson of Daggett.

JAILED FOR CRUELTY.

Earl Whetsel and Walter Ford, the youths arrested recently at Rialto charged by William Weston with cruelly overdriving a horse belonging to him, were found guilty this morning in the Justice Court. They were sentenced to pay a fine of $15 each or serve fifteen days each in the County Jail. Having no money, they went to jail. This is the first conviction secured here on that charge for many years, though young men are constantly overdriving horses. Three are awaiting trial for that offense. San Bernardino has no society for the prevention of cruelty to animals, so that the cruelly inclined are generally given free rein.

KELLER A FUGITIVE.

Arden Keller, who was arrested last evening by Deputy Sheriff Utman of Upland, charged with selling liquor without a license on the San Bernardino Mountains, is a fugitive from justice, having fled from the town last night. He was trusted by the District Attorney to the extent of permitting him to change his clothes. He promised to appear at 5 o'clock to accompany the officials to Highland to be arraigned, but instead of keeping his word, he secured a carriage and with a boon companion, "Bat" Kavanaugh, drove off. The carriage was returned to town late last night by Kavanaugh's brother.

But Kavanaugh returned this morning. He squared himself with the sheriff by explaining that he did not know Keller was under arrest. Kavanaugh will not be prosecuted.

HEAT CRAZE ON TRAIN.

William Quinn, a Santa Fé machinist, is confined at the County Hospital, insane from the heat of the desert. He had secured a pass back to his home in the East, intending to visit his family. While crossing the desert he was overcome with the heat. At Needles he wandered from the train, and, the peace officers not realizing his true condition, sent him to the County Jail for ninety days, on a charge of vagrancy. The County Physician quickly saw that the man was insane, and ordered his removal to the hospital.

PASS FORGERY TRIAL.

The hearing of Fred Eldridge, charged with forging the signature of General Foreman Wood of the Santa Fé bridge and building department at Needles to a railroad pass, which was taken up by a passenger conductor, began this morning in the Superior Court. Eldridge was foreman of the Santa Fé water service at Needles. He denies his guilt. The man who used the pass declares he bought it of Eldridge for $1, and that the latter signed Wood's name to it in the Cubbage saloon at Needles. The barkeeper, a Santa Fé striker named Cole, who is doing time for petty larceny, denies this allegation.

SAN BERNARDINO BRIEFS.

William Worthington came down the mountains last night with news of a Mexican cutting scrape in Little Bear Valley. Worthington declared that he saw one Mexican stab another several times in the chest with a knife, and then slash open his face repeatedly. The affair has not been reported to the officers.

Maguel Jiminez has been fined $50 for cruel treatment of his father, aged 80. On Sunday he kicked the old man out of the house and on Monday he inflicted further abuse. The neighbors interfered and called the police. Before the City Recorder Jiminez the younger, testified that the old man is insane and that he had to handle him roughly.

RIVERSIDE.

MUST TURN BACK RANCH.

RIVERSIDE, July 26.—Thomson Young, by a decree of Judge Noyes this morning, was forced to release the possession of a ranch at Perris, which he obtained from Mary Jane Pearce, an old, feeble-minded woman. The ranch is worth about $1500 or $2000. While acting as administrator of the estate Young secured the property, by the consideration, named in the deed of $100. It turned out that Mrs. Pearce did not receive a cent, though Young claims his intention was to care for her in her old age. Judge Noyes granted a petition to have the deed annulled, and ordered the property retransferred to Herbert O. Pearce, her son and guardian.

RIVERSIDE BRIEFS.

A resident of the East Side, John W. Staman, was painfully injured by a Salt Lake train in Los Angeles yesterday afternoon. Being deaf, he did not hear the approaching train as he was walking along the track, and was struck on the back of the head. The injury, a scalp wound, will not prove serious.

The Sioux baseball team will be here tomorrow, and games will be played with a local nine at 3:30 and 7:30 at the Grant school grounds. The Indians carry a big sidewall and lighting equipment, and the novelty is expected to call out a big crowd. Hosp will pitch for the afternoon game and Hudson in the evening. D. Albert Newcomb will be behind the bat in both games. Other members of the nine are Owen Council, Wallace Evans, A. P. Bell, Tom Tompkins, Louis Estudillo and two or three other old-timers.

There will be a change in the force in charge of the Y.M.C.A., as Boys' Secretary Caldwell tendered his resignation, effective October 1. L. T. Lewis of Aurora, Ill., will take his place.

Will Craig, a Riverside boy, who was famous for his skill in drawing, has obtained a position with the Great Western Sugar Company, Fort Collins, Colo.

Norman E. Dole, world's champion pole-vaulter, left for Portland this afternoon, where he is entered in the Lewis and Clark track and field world's championship meet, August 4 and 5. Dole's record height is 12ft. 1.31 in., and he hopes to go over that this time.

Requests for information concerning Riverside pour in thick and fast. Secretary Winterbotham of the Chamber of Commerce sent out 100 pieces last week, and reports that such requests are more than double those of last summer.

Miss Shirley M. Charles, a graduate of Stanford University, has been elected teacher of drawing in the city schools. Miss Kate S. Hammond of Greencastle, Wis., is to be teacher of music.

In place of the expected excursion of Buckeye school teachers, a party of Philadelphia teachers arrived this morning.

The Horticultural Commissioners have received a splendid collection of parasitic insects which was purchased by the Board of Supervisors a short time ago.

In the annual muster roll of the National Guard the Riverside company has an enviable standing in the State. The per cent. of 90 or better stands after the name of Co. M, making its average the highest of all.

RIVERSIDE BREVITIES.

The cutting of alfalfa on the big Cuttle and McMillan ranch across the river began this week. This cutting will be about 100 tons, and sells at $8.50 a ton in the field, or $10.50 delivered.

Particulars of the death of Herschel Alguire were received in a letter yesterday by his brother, Myron Alguire. While on a vacation tour he was caught in the undertow at Benton Harbor and drowned.

The Chamber of Commerce has arranged for palms to be planted along the Riverside water canals wherever they are exposed to public gaze. The Santa Fé Railroad will cooperate with the chamber wherever the canal aligns its track, and will care for the palms for three years.

SANTA ANA.

ECCENTRIC VETERAN JAILED.

SANTA ANA, July 26.—George W. Fuson, an aged and eccentric Civil War veteran, living in a shack on West Second street, was arrested this morning on complaint of his neighbors for disturbing the peace. It was alleged that he had pointed an old gun at one of the neighborhood boys, Willie Dayton, threatening to put a bullet through him.

Numerous complaints against the old man have been registered recently on account of his troublesome habits, and with the array of evidence against him this morning, he was given a jail sentence of thirty days. He has been a charge on the county for several years.

AGAINST SEINE FISHERS.

Fishermen at the seaside resorts are commencing a vigorous campaign against indiscriminate and wholesale seine fishing along the coast. Their efforts are directed principally against the sardine boats from San Pedro, which by making incursions upon the fishing banks and by catching or driving away the small fish bait, destroy good fishing. The Supervisors will be asked to pass an ordinance doing away with the practice within the limits over which the county has jurisdiction.

SANTA ANA BRIEFS.

Marriage licenses have been granted here to Justin H. Stewart, aged 29, and Grace A. Young, aged 24, both residents of Smeltzer; to G. L. Moye, aged 26, and Evangeline Hemenway, aged 18, both residents of Los Angeles; to John H. Stinson, aged 25, and Ethel Fay Durieet, aged 20, both residents of Orange; to Randall Sanders, aged 25, and Helen Lynn, aged 22, both residents of Los Angeles.

Mrs. S. H. Mullinix and daughter, Florence, left yesterday for the Portland fair to remain several weeks. Before her departure Miss Mullinix was guest of honor at a social evening given for her by Misses Minnie and Gladys Coates.

LOS ALAMITOS.

FACTORY TO START SOON.

LOS ALAMITOS, July 25.—The tests of field samples of beets for the sugar factory here show some high grades, running from 16 to 22 per cent. in sugar content and from 82 to 89 per cent. purity. This being satisfactory, it has been definitely determined and notices are being sent out to beet raisers to commence plowing out beets to start the factory on next Monday. Delivery will begin August 3, and slicing two days later.

Since last season there have been no changes in the personnel of those in charge of the operating departments of the factory, H. C. Lawrence being superintendent, F. K. Edwards chief engineer, D. W. Goodwin assistant engineer, W. R. McAllep chemist, J. Evans Miller and E. L. Norton, day and night foremen, J. O. Reed and A. Philbrick, sugar boilers, and Karl Bennis, extra man.

In the office, A. W. Jones is in charge, with W. P. Scoble as assistant. About the usual force of help will be installed in the different departments, preference being given to experienced men, who have worked here in former years.

S. D. Sutton of Norwalk will bring to the factory yards fifty head of his milch cows, which will be fed upon pulp as soon as the slicing of beets begins at the factory.

MORE WATER FOR LA HABRA.

FIVE-MILE PRESSURE PIPE ALONG FOOTHILLS.

This Improvement Will Supply the Moisture for Hundreds of Acres Which Heretofore Have Not Been Irrigated and Will Do Away With Electric Pumping Stations.

FULLERTON, July 26.—The East Whittier Land and Water Company, which extended its water system to La Habra Valley, a year or two ago at an expense of over $100,000, is now putting down five miles of fourteen-inch iron pressure pipe along the foothills through the valley, some distance from the main distributing pipe, so that the land between the center and north side of the valley can be irrigated.

This will put water on hundreds of acres heretofore unirrigated and will do entiredly away with the electric pumping station, where an employé was dangerously injured by a shock six weeks ago.

The heavy pipe is being put down in thirty-foot lengths. The water is piped many miles. It comes from a number of wells in the El Monte section.

FULLERTON NEWS NOTES.

Last year the residents of La Habra Valley school district voted a special tax of about $500 for improvement, and now they have just discovered that the county officials failed to levy the tax, which should at this time be coming in. This will delay the proposed improvement for a year. An election will probably be held next month to vote again on the same question.

The Launer, Luehm and Leutweiler families will leave La Habra this week for an outing at Stoddard's Cañon.

Fred Aldrich and family have taken a cottage at Newport Beach for two months, and will leave for that resort this week.

A letter from Bloomfield, Mo., has been received here by the correspondent of The Times. The writer is anxious to locate Mrs. Mattie E. McMitcheal, who was a resident of Orange county up to 1891. She owns a valuable tract in Stoddard county, that State, and it has recently been sold for the taxes and if she is located at once the property can be recovered.

A. Koch, who has been here for a number of years, will leave today for his former home at Rhineland, Mo., with a view of locating there. His family will join him soon.

Charles Robb has gone to Oakdale, Pa.

Mr. and Mrs. B. F. Porter have gone to Anaheim Landing for an outing.

Mr. and Mrs. L. B. Benchley, who have resided in Fullerton the past twelve years, left this week for New York, where they will live with their daughter, Mrs. Gertrude B. Miller. They were accompanied East by their son, E. K. Benchley and will be joined later by Mrs. Miller, who is now in Santa Barbara for a brief visit. E. K. Benchley and family will occupy the Benchley home up on the hill.

Dr. Chilton is having plans drawn by Frank Benchley for a $1500 residence.

ANAHEIM.

MONTOUR-ROTHAERMEL.

ANAHEIM, July 26.—George O. Montour, a Santa Fé ticket agent at Oakland, and Miss Louise Rothaermel, a young lady of this city, were married here this afternoon at the home of the bride. They left on the night train for the north. Mr. Montour brought a trunk down from the north and by the time it reached Anaheim the railroad boys along the route had covered it all over with old shoes, and labels.

ORANGE.

BEES AND HAY BURNED.

ORANGE, July 26.—Two destructive fires have occurred within the last week in the vicinity of El Modena. On Monday a blaze was discovered in Clark's bee camp beyond the hills. It was quickly extinguished by neighboring plowmen. Considerable hay was destroyed, with a stand of bees and one tent and its contents. By the other fire, a few days later, William Van Duren's entire crop of baled hay was destroyed.

A delegation of about forty Odd Fellows will leave for Huntington Beach Saturday to institute a new lodge at that resort. Besides the eighteen charter members, there will be forty candidates for membership at the first meeting.

The funeral of John Chalmers Honadel, who died Saturday morning, was held at the home of his parents, on Glassell street Sunday afternoon. He was twenty years old and had been a sufferer for over a year.

Twelve carloads of lumber arrived at the Santa Fé depot early this week for the Ainsworth Lumber Company.

John Stinson and Ethel Durler, both of Orange, have been granted a license to wed.

It is expected that tank No. 2 of the city water system will be finished today, to be used at once. The new system has been in operation for several months and is giving satisfaction. The Fire and Water Committee has been instructed to locate hydrants as speedily as possible to facilitate street sprinkling.

The bee ranch in Santiago Cañon owned by Frank True of Santa Ana, is said to have yielded this season from 142 stands, 500 pounds of comb honey and eleven tons of extracted honey, with nearly two tons more from the last extraction, now in operation.

Miss Lulu Evans of El Modena, accompanied by her mother, is spending her vacation at Long Beach. She has been reelected to teach at ElToro.

The first carload of dried apricots was shipped Monday by C. S. Spencer. The drying season is about over. It has been much hindered by the damp weather. The best quality of the dried apricots brings 5½ cents, but the general price is 5 cents.

Three carloads of corn were shipped to the Olive Milling Company from Kansas during last week.

The Wages of Laziness.

"Old Hiram Spruceby was the laziest man these parts ever seen," remarked the postmaster at Bacon Ridge.

"Was he really so very lazy?" interrogated the soap drummer.

"Lazy! Why, would you believe it, when he wanted a chicken killed he would tie it out in the road and wait for an automobile to run over it. That's a fact, stranger. One day he wanted a bullock killed and he tied that out thar, too."

"And I suppose a racing machine came tearing along, and then there was fresh beef?"

"Nothing of the kind, stranger. When that thar bullock seen the racing machine coming he just lowered his head and tossed it clean over Hiram's barn. Now Hiram has four damage suits on hand and a new roof to put on his barn."—[Columbus Dispatch.

EVENTS IN LOCAL SOCIETY.

FASHIONABLE folk will be a-flutter over the news of the engagement of Miss Louise Bosbyshell, daughter of Mr. and Mrs. E. P. Bosbyshell of No. 1121 Ingraham street, and Marion Gibbs, who is connected with the American National Bank. Though no formal announcement has been made, friends of the couple are generally aware of the fact. It is said that they are laying plans to be married some time the last of September.

Miss Bosbyshell is a charming girl and is a favorite in local society. She's clever and witty as well as pretty and is possessed of a sweet voice. She is a cousin of Miss Ruth Bosbyshell, who was married last evening.

Mr. Gibbs is building a handsome bungalow for his bride over on Boyle Heights, where they will make their home after the honeymoon.

To Wed at Twilight Hour.

A wedding of much interest is that of Miss Edith Barber and Henry Ellison Covert, which will take place next Wednesday at the Church of the Angels at the twilight hour. Miss Barber

is a daughter of Mrs. Margaret Barber of No. 1330 South Union avenue and has spent much of her time here, where she is well known in social circles. Miss Frances Barber, cousin of the bride, will be maid of honor and William Robson is to stand with the groom.

Miss Barber and her fiancé, Mr. Covert, have been the objects of much pleasant social attention the past few days. Last evening Miss Emily Selby and Miss Amelia Guest were hostesses at a pleasant affair given for them at the home of Miss Selby, No. 2425 East Fourth street. The home was decorated with graceful strands of asparagus ferns, among whose feathery greens many red hearts nestled and hung. Red carnations added luster to the bright array, and in the dining-room, where refreshments were served, red geraniums and ferns were effectively massed on the table, while red cards marked the places. Music and guessing games served to pass the evening. Guests included Mrs. Margaret Barber, Mr. and Mrs. F. A. Waters, Mrs. Small, Miss Edith Barber, Miss Frances Barber, Miss Charlotte Shepherd, Henry E. Covert, Will Robson and J. H. Brown.

Tuesday evening Miss Frances Barber gave a jolly little dinner at her home on Albany street for her cousin. Red roses bloomed on the table and places were marked with heart-shaped cards adorned with handpainted sketches of cupids and tied with bright red bows. Red shaded candelabra shed a soft glow over the scene. Covers were laid for Mr. and Mrs. Claude S. Holman, Mrs. Margaret Barber, Mrs. Emma Barber, Miss Edith Barber, Will Robson and Henry Covert.

On Monday evening Mr. Robson was host at a merry little box party at the Belasco, followed by supper at the Angelus grill.

Guests were: Miss Edith Barber, Miss Frances Barber, Mr. and Mrs. Claude Holman and Henry E. Covert.

Friday evening Dr. S. B. Holman will entertain for the couple and on next Monday evening Mr. and Mrs. Claude S. Holman will entertain with a box party at the Belasco for the same popular young people.

To be Handsome Affair.

Club women of Los Angeles are planning to give Miss Susan B. Anthony and Rev. Anna Shaw a royal welcome tomorrow afternoon.

The reception is to be given at the Woman's Club House, which will be a bower of bright yellow blossoms, the suffrage colors, mingled with an artistic mass of soft greenery. Prominent club women of the city and surrounding country will be present to do honor to these two distinguished visitors and a host of the popular women of each club in the city will welcome them, all to be club women, as only membership cards will admit to this large affair.

A number of the most energetic women are planning to transform the clubhouse into a fairy garden of flowery beauty and Mayor McAleer will aid them, as he has given them permission to help themselves from the city parks.

Women who have the decoration in charge are Miss Wills, Mrs. George Wadleigh, Mrs. Randall Hutchinson, Miss Macdonald, Mrs. J. Swanweck and Mrs. Matthew Robertson.

Sunday Dinner.

Miss Margie Warner entertained at dinner Sunday in honor of Mrs. John Rice and family who leave Wednesday for an extended trip in the East. Guests included Mr. and Mrs. John Rice, Mrs. G. Grass, Mrs. Witte, Mrs. A. C. Warner, Miss Georgie Bassermann, MayBelle Warner, Margaret Rice, Margie Warner, Messrs. H. Grass, D. McDonelds, G. Rice, J. Pike.

Miss Zora Weaver left on Monday for New York, and will sail August 4, for Europe, where she will visit for six weeks.

Fair Miss Bosbyshell a Bride.

One of the loveliest weddings of the month was that solemnized last evening at the home of Mr. and Mrs. William F. Bosbyshell, No. 1866 West Eleventh street, their daughter, Miss Anna Ruth Bosbyshell, becoming the bride of Francis Bates, Rev. Warren F. Day, pastor emeritus of the First Congregational Church, officiating.

The home was transformed into a bower and in the front parlor, where the service took place, a canopy in fan shape was erected of feathery asparagus ferns, in which were enmeshed cloudy bands of white tulle, lovers' knots of the same floating gracefully in midair. Over the lacy curtains asparagus ferns trailed lightly and at the base, a bank of soft maidenhair was arranged, while at either side great bunches of papyrus stood, held with tulle bows. Over the folding doorways lovers' knots and ferns were gracefully twined and in the music room the mantel was massed with the snowy feverfew, while over piano and bookcase daisies and ferns grew right daintily. The hall was a mass of candelabra and soft maidenhair ferns. The bride was a fair picture in a beautiful gown of white embroidered chiffon over silk, made with a lace bertha and finished with soft puffy elbow sleeves. The skirt was made with full train and shirring. Over her face fell papyrus and up the stairway the fan-shaped leaves were arranged, while overhead a canopy of the same was effective. In the library rustic baskets in cornucopia shape filled with scarlet geraniums, rested against the cool green walls and the same bright flowers with their crisp leaves formed a frieze over the bookcases and windows. In striking contrast with the red was the dining-room, all in snowy white. Here rustic baskets filled with white geraniums were about the walls, fastened together by means of long satin streamers ending in huge lovers' knots. White geraniums were over the buffet and the table contained a pleasing array of white geraniums, white shaded a shimmering veil of tulle fastened in place with a crown of orange blossoms. She carried a shower bouquet of Bride roses.

Miss Nina Bosbyshell, a sister of the bride, was maid of honor and was girlish and sweet in a dainty flowered frock of blue and white silk organdie made in 1830 fashion. With this frock she carried a large cluster of pink sweet peas and maidenhair fern. Bennett Bates, brother of the groom, stood with Mr. Bates.

As the party approached the altar Miss Clara Bosbyshell, a sister of the bride, rendered the Lohengrin "Wedding March."

Only members of the families and a few intimate friends were present at the nuptials. The groom's gift to the bride was a pearl pendant, and to the maid of honor a string of gold beads.

At other guests were Mrs. Charles Rhone, sister of the bride, from Arisona, with her four-months-old daughter Carolyn. Mrs. Rhone will remain as the guest of her mother, Mrs. W. F. Bosbyshell, for the next six weeks. The couple were the recipients of many beautiful gifts, among them being a check for $500 from the bride's father.

Mr. and Mrs. Bates have gone for a temporary stay to Simi, where the groom is engaged in business. After a month in Simi they will go for a short trip, after which they will make their home in this city.

Yellow and Green Wedding.

Of interest to many was the wedding of Miss Florence Manvel Coombs, daughter of J. C. Coombs, and Ernest Venable Sutton, at the home of the bride, No. 2050 West Twenty-fourth street, last evening, with Rev. Hugh K. Walker officiating.

Palms and greenery mingled with the bright yellow of the acacia and coreopsis in the house decorations. Over the folding doors fan palms formed arches down which the couple came and over th elarge windows acacias bloomed. The ceremony was place in front of the large fireplace in the library and here an altar of greenery was formed. Acacia blossoms and yellow tulle were over the heads of the party. In the dining-room coreopsis and ferns were on the table and without on the broad mission porch bright lanterns swung, beneath which tables decked with yellow blooms were arranged. Palms outlined the pillars and canvas covered the floors. Here also refreshments were served. The bride was charming in a dainty gown of white pineapple silk over taffeta, made with butelles of lace and a deep yoke of the same. Short sleeves finished the waist and the skirt was made with deep ruffles. With this was worn a wedding veil of soft tulle fastened with the diamond engagement ring of her mother, who is dead. She carried a shower cluster of Bride roses. Miss Helen Coombs, sister of the bride, was a radiant bridesmaid in a pretty frock of yellow silk-striped grenadine made with a soft yoke of white shirred chiffon, and worn with low round neck. The skirt was trimmed with ruffles and shirring. She carried a shower bouquet of bright coreopsis and maidenhair ferns. Miss May Wilson, an intimate friend of the bride, played the wedding music.

After the service an informal reception was held and Mr. and Mrs. Sutton were assisted in receiving by Mrs. A. M. Farnham, aunt of the bride, from San Diego, and by Misses Edith and Helen Coombs. Mrs. Farnham was attired in pearl-gray silk with lace trimmings and Miss Edith Coombs wore pink silk organdie with embroidered chiffon trimming.

After the wedding Mr. and Mrs. Sutton left for the mountain resorts, where they will spend a number of weeks. On their return they will make their home in this city.

For Visiting Friends.

Miss Myrna Baldwin of No. 1146 West Twenty-eighth street entertained on Tuesday evening in compliment to Miss Calkins of New York and Mrs. T. V. Williams of Chillicothe, O. Other guests were: Mr. and Mrs. L. C. Gates, Mr. and Mrs. Charles Treat, Mr. and Mrs. Charles Tait, Mr. and Mrs. Fisher, Mr. and Mrs. Roy Bacon, Mr. and Mrs. H. W. Brundige, Mrs. Crippen, Miss Hall and Messrs. Casson, Treat, T. Casson and Maile.

Automobile Jaunt.

Mr. and Mrs. W. W. Watts, their daughter, Miss Hilliory Watts, and sister, Miss Katherine Rhein, left on Sunday morning for an automobile tour through the northern part of the State. They will be gone a month or more and will visit in San Francisco. Two touring cars will be used, as they will have as their guests Mr. and Mrs. W. K. Cowan, Miss Bessie Howe and Prof. E. H. Scott.

Tea and Reception.

Young women of the Altar Guild of All Saints' Parish gave a delightful tea yesterday afternoon from 3 to 6 o'clock for the benefit of the mission. White flowers and greenery were effectively combined. Mrs. A. G. L. Trew, wife of the rector, was at the head of the reception committee and was assisted by Misses Margaret Trew, Mabel Crossman, Carolyn Knight, Katherine Wiley, Bessie Rudesill, Elsa and Marian Palmer, Gladys Cole, and Margery and Dorothy Mosher.

Visit Father.

Frank W. Somers and his sister, Miss Maud E. Somers of Chicago, are the guests of their father, Dr. George C. Somers at the Hotel Rosslyn. Mr. Somers and Miss Somers had not seen their father for seven years. Miss Somers is a graduate of the Pasadena High School and has many friends here. They are visiting all the beach resorts and expect to return home next Saturday, Mrs. O. E. Boker accompanying them.

By Mrs. Huntington.

Last week Miss Leslie Green, who is to marry Howard E. Huntington, was guest of honor at a lovely luncheon given by Mrs. H. E. Huntington at the Palm Garden of the Palace Hotel, San Francisco. Mr. Huntington is now erecting a beautiful home for his future bride in the southwestern part of this city.

Informal Evening.

Mrs. M. L. Carter of Coronado street was hostess on Tuesday evening at an informal affair. Music and guessing games served to pass the evening. Several selections were given by Miss Grace Whitesell.

Birthday Party.

Miss Daisy McKeon celebrated her birthday anniversary yesterday with an afternoon of games and music. The home was decorated with roses and ferns and later dainty refreshments were served.

Notes and Personals.

Mrs. F. J. Whiffen and two daughters, Miss Ruth Whiffen and Mrs. Leslie Smith, left on Wednesday evening for an extended northern trip. They expect to visit Tacoma, Seattle and the fair, being gone about a month.

Miss Clara Brook and Miss Maude Friel have returned from a month's sojourn in San Francisco.

Mr. and Mrs. A. K. Brauer and family have returned from Ocean Park, where they have been living for the past year. They are now in their new home, No. 2129 West Twenty-first street, where Mrs. Brauer will be at home on the first Tuesdays of the month.

Mr. and Mrs. Charles R. Baxter, Jr., are now occupying their bungalow home in Hollywood.

Dr. and Mrs. Alfred B. Jordan are in from Dale, and are the guests of Mr. and Mrs. Sumner Cummins of No. 607 Park View avenue.

Mr. and Mrs. J. Fulmer have gone to Lake Tahoe for a month's pleasure trip.

Dr. H. G. McNeil of No. 1315 South Figueroa street, left on Saturday for a month's outing at Puget Sound.

Miss Marie Josephine Mesmer has returned home from a second year at Vassar College.

Mr. and Mrs. Oscar C. Mueller of No. 2115 Harvard boulevard have returned from an outing at Shasta Springs.

Miss Maude A. Ewing of Chicago is visiting her consin, Mrs. Frank B. Reichenbach, No. 1166 W. Jefferson street.

Mrs. Sam Heineman of Tucson, Ariz., is visiting her mother, Mrs. L. Dreyfus.

The Misses Inez and Edith Lynn and their friend, Miss Dorothy Hutter, have gone to spend the week with friends at Rialto.

Mr. and Mrs. R. S. Whitsell and Miss Grace Whitsell of No. 106 Bunker Hill avenue have returned from a ten day outing at Alpine Tavern.

Ray New of No. 634 South Griffin avenue has gone North by steamer and will visit Portland, Northern Oregon where he will be the guest of his uncle who is a prominent mining man of that country.

Miss Ruth Binder of Twenty-third and Grand avenue, is the house guest of Dr. and Mrs. Parker of Ocean Park.

Parmelee Dohrmann Co

No other store on the Pacific coast has such a large stock of house-furnishing goods, and it's needless to say that we undersell in price, as well as excel in variety.

Fine Nickel Baking Dish Only $1.75

—A SATURDAY SPECIAL—

We have a limited number of handsome nickel plated dishes like the cut above that will be sold Saturday at $1.75 each. A regular $2.75 value. These dishes are of fine quality nickel plated ware, complete with cover and white enameled dish which is removable. Only o few dozen, so you'll have to come early. None will be sold before Saturday at this special price.

Dinner Sets Underpriced

Special values for the next three days.

At $11.00—Fine semi-porcelain dinner set, decorated in beautiful carnation design. Complete for 12 persons.

Complete for 6 persons, only $6.50.

At $14.50—Semi-porcelain dinner set in pretty apple blossom decoration. Complete for 12 persons. Would be splendid value at $17.50.

Same set for 6 persons, $7.25.

We carry the largest assortment of dinner sets in Southern California—the inexpensive kinds as well as the finest that's made.

Parmelee Dohrmann Co

232-234 S. Spring St.

The Paint— You Know is B

TODAY—every progressive everybody who understands knows that an absolutely pure linseed oil paint is the best, than pure lead and oil because paint will always "chalk off" in

Rub your hand over a surface lead and oil—see the powder of on your hand—the paint is no long ing the house, but being blown washed off by the rain.

"Chalking" is the principal pure lead and oil paint.

The zinc, combined with lead in

Horseshoe Br Prepared Pa

corrects the faults of lead naturally very tough and so toughen and doubly durable can't "chalk off" and lose its

Zinc carries 60 per cent more and that's why Horseshoe Brand Paint spreads more than a third as it costs less per gallon in the it costs over a third less on the

Now, oil is the life of paint and backbone that holds up the oil it—and that's why Horseshoe pared Paint gives double the

Because the great majority of paints are "doped" with cheap adulterants, which retard capacity and ruin their wearing have never been sure of getting pure lead-zinc-linseed oil paint.

But you can be sure now—be can of Horseshoe Brand Prep bears a Chemists' Certificate Purity.

You get the proof before you That makes you safe—makes the best quality and the best

Horseshoe Brand Prepared the only Certified Paint one paint you know

For Sale by
G. A. THIELE
529 SOUTH MAIN STR
LOS ANGELES, CAL.

Given Away Fr to Everybody

Beats Them A

Our Beautiful American Talking Machine Free to Everybody Purchasing our Teas Coffees Spices China Crockery Glassware Greatest Offer of the A

TIMES Clip this Coupon out, it to any of our stores its value is $5.00 worth of Coupons toward getting you the Talking Machine Free

Boys, Girls, and Young La this is Your Chance Come and See Great American Importing Tea Stores Everywhere

South Broadway, Los Angeles; adena ave.; Pasadena, Long Beach, 220 Pine ave.; Third st.; Pomona, Riverside, 331 Main st.; Third st.; Redlands, Santa Ana, 208 E. Fourth st.; Fifth st.; Ventura, 203 Main Barbara, 734 State st.

Skin of Beauty is a Joy

DR. T. FELIX GOURAUD'S CREAM OR MAGICAL BE

Removes Freckles, Rash, and

Gouraud's Cream as the least harmful preparations. For sale by all druggists Dealers in the United States, Canada

F. T. HOPKINS, Prop., 37 Great Jones Street

The Dr. Wong

Established Sell Chinese Herb cines that cure tion, Asthma, Catarrh, matism, Appendicitis, Day, Liver and Troubles, etc. investigate. Testimonials consultation free. hours from 9 to 5 713 SO. MAIN

NERVOUS PROSTRATION can't sleep; you feel tired at times, have headache, nervous and excitable. of nervous prostration breakdown. Dr. Miles' up your nervous system th, and all this effort bottle will cost you nothing you

Los Angeles County—Its Cities and Towns.

[NEWS REPORTS FROM TIMES CORRESPONDENTS.]

MISSING ARE MAN AND MONEY.

MYSTERIOUS DISAPPEARANCE OF PASADENA PLUMBER.

Fred H. Hayes Has Not Been Seen Since Monday When He Left Home Ostensibly to Go to Work—Horse and Wagon Found on Monrovia Road—Foul Play Feared.

PASADENA, Office of The Times, South Raymond Avenue, July officers are scouring the between Arcadia and Monro- the hope of discovering some of Fred H. Hayes, 28 years old, has been missing from his home 147 Carlton avenue since Mon-

he left the missing man is have had a large sum of money person, and foul play is feared. who is a plumber by trade, as usual Monday morning his wife that he would be back Late Tuesday night his wagon were found at the side Monrovia road. A coat was the bottom of the buggy. The was brought back to this city Austin, who found that was nearly famished.

Hayes was seen at her home where she is left alone with bright-eyed little child. She told in a straightforward manner. Fred left home Monday morn- had on his working clothes and him back to dinner. Noon no Fred. He did not come night, and yesterday when returned I reported the mat- officers. I am at loss to his disappearance. If he had to desert me, he surely would gone away in his overalls. we had not had so much word. When he left he was best of health and spirits. I told that he had $285 in with him, because he had just one bill for that amount. He debts to speak of and absolute- money, so far as I am aware his men work hard, but they he was a good boss. I do not where he started for, but he collecting to do, and I think to do this before putting the in the bank. I do not know went, because he had his with him. One of them—the one new bills—was not in when it was picked up with Fred was a big strapping should have been able to with anyone."

missing man was a brother to Councilman O. H. Hayes. The away on a camping trip in Valley and was not aware of his disappearance.

DESTROYS BARN.

two-story frame barn on owned by Dr. Z. T. Mal- at the southeast corner of Jeffer- and North Raymond ave- totally destroyed by fire, ori- shortly after 9 o'clock The burned structure had by W. H. H. Peck and W. , a neighbor, saved three horses tied to their stalls. With large quantity of hay was and the loss is estimated at partially insured.

FORM TENNIS CLUB.

or more of tennis enthusiasts meeting last night and effected temporary organization of an all- tennis club. There were a of lady enthusiasts present and is encouraging for a first- tennis organization from the notwithstanding that this is the season, when most of the de- of the sport are out of town. those who are actively inter- V. L. Clemence, H. C. Holt, J. R. Britton, Anson E. Frampton, R. Scott, M. O. E. Kraft, H. L. Roehrig L. Hertel.

STREET WIDENED.

important project that is be taken up by the West Side Association, is the wid- East California street, from to Raymond avenue. This of the thoroughfare is now said feet narrower than the street and in addition is by the double tracks of the Electric Railway. As proposed necessary for the widening off the north side, the south being in alignment with of the thoroughfare.

ASSESSMENT SHOWS GAIN.

gain in the assessed valuation is shown in the figures of Auditor Kernaghan's assessment completion. An increase than $5,000,000 is shown, due to the annexation of North but there has also been a increase in values all over the the fiscal year just closed. comparison, the exact fig- For 1903-4, $13,309,720; for $18,378,655. The new city direc- give Pasadena a population near the 25,000 mark, and with the large gain in valuation is taken as an in- of growth unexampled any- in a city of similar size.

CONSIDER PICNIC DATE.

of the General Committee Pasadena Day picnic, will make visit to the various coast re- before deciding upon the place the big function scheduled month, under the auspices of of Trade and the Merchants' At a meeting of the com- yesterday afternoon in the rooms Board of Trade, the following : Acting President Berton- the trade board, President J. Hall of the Merchants', Kings- Stevens, chairman of the Pro- Committee, C. D. Sargent, J. The meeting was called purpose of listening to a rep- of Abbott Kinney's Venice, as the latter was unable to answer some of the local questions regarding privileges, matter was deferred until 's representative can be

SOCIETY ENTERTAINED.

H. Strafford was the hostess afternoon tea yesterday which charmingly appointed. Her new San Rafael Heights was open for the first time to some of the young society maids of Pasadena and Los An- The arrangement of the floral was unique. In the hall red were arranged in a fashion of the flower effects pro- the artistic Japanese, and was particularly appropriate apartment furnished along Japa- In the drawing-room red- harmonized beautifully with the golden oak of the beamed ceiling and mural panels, and a touch of color was added in the pale pink of stately gladioli. The dining-room was lovely in pink roses and ferns, with a mantel adornment of pink gladioli. Mrs. James North of Los Angeles presided at the tea table, and Miss Anne Goodwin and Miss Elizabeth Goodwin assisted.

Music furnished by a stringed orchestra added to the afternoon's pleasure.

DIMINUENDO.

The condition of Charles Everett, the Civil War veteran who was found ill and sadly in need of attention at his shack off Carlton alley Tuesday, was reported by the attending physician last night to be somewhat improved.

Acting Health Officer Hoag has discovered that a number of Pasadena families are using "Liquozone," a patent medicine which has been analyzed as containing sulphuric acid and therefore extremely harmful. He will bring the matter to the attention of the health board at once.

John Grosse, Chicago capitalist, who is staying at the Casa Grande, will erect a ten-room frame dwelling in Ford Place at a cost of $6500. C. W. Buchanan is the architect and Peter Hall the contractor.

Justice J. G. Rossiter has argued before the Court of Appeals a motion for a new trial for Archie Hill, the Pasadena negro accused of the murder of Conductor Will Carlton during an altercation over a 5-cent fare three years ago.

Dr. Ralph Arnold, prominently connected with the U. S. Geological Survey, is here visiting his parents, Senator and Mrs. Delos Arnold. Dr. Arnold has been making a series of investigations in San Luis Obispo county.

Another resignation will be added to the administration's record-breaking list when Deputy Treasurer Kirk W. Dyer leaves next month to enter an eastern technology institute. Indications are he will be succeeded in office by Wilbur S. McIntyre, a member of the city police, who for a long time served as book-keeper and confidential clerk for the department, and it is believed his selection by Treasurer Munson will meet with the approval of Mayor Waterhouse.

The case against Henry Lyons, one of the alleged participants in the coursing at Arcadia, was continued by Judge Congdon yesterday to August 2. The postponement was desired because of the absence of one of the attorneys in the case.

The body of James B. Miller, who died in this city recently, was taken to Chicago last evening by the son, William B. Miller. The deceased had spent the past year in Pasadena.

Navajo blankets. Wigwam, 61 N. Euclid.

Fresh roasted coffee at Kuranaga's. Pictures framed at Wadsworth's. Office supplies. Morris-Thurston Co.

RIVERA.

IMPROVEMENTS—ORANGES.

RIVERA, July 26.—Several new houses have recently been built here and more will follow as soon as the carpenters can find time. The old hotel now the property of Lake Houghton will be moved back, and rebuilt and used by Mr. Houghton for his residence.

Ninety carloads represent the orange shipment from here to date for this season. The Altland Company has yet a few cars to send out.

Prof. A. P. Merrill of San Francisco was the guest Sunday of Dr. and Mrs. Groton.

Invitations are out for the marriage, August 10, at the Rivera Baptist Church of Miss Tweedy and Fred L. Groton.

The Rivera Nine wallopped the crack team from the Oil Wells at baseball Sunday by a score of 10 to 5. Johnson, and Meats formed the battery for the Olindas, Phillips and Hemus for Rivera. Oscar Williams umpired.

SAWTELLE.

TWO ELECTIONS—NEW 'PHONES.

SAWTELLE, July 26.—This community is on the eve of two special elections. The first is billed for August 10 and concerns the school district, being called for the purpose of voting bonds in the sum of $1000 to fit up an additional room in the schoolhouse. The other and more important election will be five days later. It is to decide the incorporation question. Laird's Hall will be the polling place.

The Home Telephone has reached here and several of the automatic talking machines are already installed.

P. J. Flynn is erecting a store building on North Fourth street.

S. L. Beach, a former resident of Sawtelle, was recently married at Prescott, Ariz., to Miss Amelia Block.

Work has been commenced on the Methodist Church, which will be ready for the congregation by early fall.

NORWALK.

MASONS ENTERTAIN.

NORWALK, July 26. — Norwalk Lodge, No. 315, F. and A. M., entertained Tuesday evening at Masonic Hall. Guests were present from Whittier, Downey, Anaheim and Santa Ana. About sixty came out from Los Angeles in a special train, among them being ex-Sheriff John Burr, Chief of Police W. A. Hammel, Sheriff W. A. White and Masonic Inspector Charles E. Mitchell. Refreshments were served by the Ladies of the Eastern Star.

Prof. W. A. Whitman of San Fernando is a guest of Rev. Reid.

Mrs. Jennie Sebastian of Los Angeles is visiting Mrs. Amelia Sebastian.

The G. A. R. Post and W. R. C. members met at the home of Mr. and Mrs. Frank Irish Saturday evening. It was a social event.

COVINA.

ABUNDANCE OF WATER.

COVINA, July 26.—Covina orange growers and ranchmen are reaping the benefits of the plentiful rains of the past winter, and for the first time in years the pumping plants will be idle for the entire season. The supply from the San Gabriel River is ample for all irrigation requirements. Measurements of the San Gabriel today show 2535 inches of water in the stream as compared to 600 inches on the corresponding date of last year. Of this amount Covina ranchmen are entitled to 1500 inches as compared to 151, which they were receiving last year at this time.

OCEAN PARK.

CHRISTIAN SCIENTISTS' CHURCH.

OCEAN PARK, July 26.—The First Church of Christ, Scientist, has been organized with a membership of twenty-four. Mrs. Leslie Ferree was elected first reader and T. H. Hall second reader.

Charles Barker and family are here from Redlands for the summer.

Miss Mabel Berger of Ontario is spending her vacation on the sand.

Harry Neale and family are beach visitors from Bloomington.

Mr. and Mrs. J. B. Miller of Pasadena are summering by the sea.

A. Kelson and family have removed to this beach from Ontario.

APOPLECTIC STROKE KILLS.

SUDDEN DEATH OF A LONG BEACH PHYSICIAN.

Body of Dr. Alvah H. Shelton is Found in Kitchen of His Home. Two Years a Resident of the Seaside Town and a Member of Several Fraternal Bodies.

LONG BEACH, July 26.—The community was shocked this morning by the finding of the dead body of Dr. Alvah H. Shelton, a physician, in the kitchen of his residence at Fourth street and Atlantic avenue. Dr. Shelton left home at 8 o'clock last night, and later telephoned his wife that a professional call would detain him until late.

One of the children was ill, and Mrs. Shelton occupied the room with the little one. Shortly after midnight she heard her husband come in, but fell asleep before he came upstairs. This morning she glanced into the room and found the bed had not been occupied. She went downstairs, and, opening the kitchen door, saw the body of her husband on the floor. Dr. Shelton had fallen to his knees, and toppled forward until his head touched the floor. He was fully dressed, and his hat lay near the body. Dr. Holden was called, and pronounced it a case of apoplexy.

Death must have been instantaneous, as there was no sign of a struggle, and the body was evidently in the same position as it fell from the first attack. Dr. Shelton was a native of Bloomfield, Iowa, and being of a family of physicians, had been in practice twenty years. He was 40 years of age. He came to Long Beach two years ago, and speedily established a large practice, and was regarded as in the front rank. A widow and three children survive. He was prominent in fraternity circles, belonging to the Knight Templars, Woodmen, Modern Woodmen and Eagles. No funeral arrangements will be made until relatives in the East are heard from. The remains will probably be sent to Bloomfield, Iowa, for burial.

FIREBUG IN COURT.

Leroy Andrews, the self-confessed firebug, who partially destroyed the Casa Loma rooming-house on the night of July 13, was brought down from the County Jail today, and arraigned on a charge of arson. His preliminary examination was set for Saturday morning, and bail was fixed at $1500. The officers accompanied Mrs. Getz, who Andrews alleges was implicated in the crime, to her father's home in Los Angeles, today, and took an inventory of the goods shipped away the week before the fire and consigned to Fred A. Peabody, Los Angeles. They found a gas stove, a hair-drying motor, some blankets and spreads, household linen and a lot of miscellaneous junk. Mrs. Getz says she gave the shipping receipt to a man in Los Angeles to get the goods, but forgets his name. Her father and husband have engaged Earl Rogers and Luther Brown to defend her, and both were down today seeking a continuance of the examination, but were referred to the District Attorney's office. Andrews still adheres closely to his confession made yesterday.

SEASHORE JOTTINGS.

At a meeting of the Board of Trade last night President Hatch was instructed to officially express to Admiral Goodrich the profound sorrow of this community over the loss sustained by the navy and country in the Bennington disaster, and the sympathy felt by this city for the relatives of the dead and for those injured. Through the long stay of the boat in this port most of the officers and many of the men became well known, and they are still held in kindly memory.

The switchmen of Los Angeles will hold their annual picnic at Long Beach August 25.

A public mass meeting will be held at Terminal Island Friday evening to consider the question of the annexation of that territory to this city. A large delegation of Long Beach citizens will attend the meeting, returning by special train on the Salt Lake.

VENTURA.

'COT YIELD IS VERY HEAVY.

[SPECIAL CORRESPONDENCE OF THE TIMES.]

VENTURA, July 25.—The apricot crop of Ventura-avenue section is turning out remarkably well, and from present appearances will bring the growers there nearly $50,000. Several hundred men, women and boys are employed in the various pitting and drying camps at wages ranging from $1 to $3 per day. For pitting from 10 to 15 cents per box is paid, according to the size of the fruit, which generally averages well.

At the Gosnell camp about forty people are at work, and 100 tons of fruit will be cut and dried. M. Willet will harvest and dry 125 tons of green fruit. He has forty people at work in shed and orchard. The Barnes Company will handle over 100 tons of fruit, including that of the water company. N. B. Smith has sixty-six people at work in his camp. He will cut up 175 tons of green fruit. W. A. Mays has twenty-five people at work and expects that his ten-acre orchard will yield forty-five tons of apricots.

Allen Fraser has perhaps the fullest orchard in the section. He has used 2000 poles to prop his trees. From his thirty-acre orchard he will get 250 tons of fruit and has seventy people to help in his drying yards and orchard. G. F. Hubbard will harvest 100 tons of fruit from his orchard with the help of forty-seven people. He will also handle twenty-five tons of fruit for J. W. Notten. W. W. Smith, on the Cohn place, will dry 100 tons of fruit, having thirty-six hands employed. On the Canet place fifty-five people are employed and will handle 112 tons of fruit. Mr. Burchill will dry forty-five tons.

In all about twelve hundred tons of green fruit will be handled, and this at the ratio of five to one will give 250 tons of dried apricots, or twenty-four carloads. On the basis of 5 cents per pound (last season the growers obtained 7 to 8 cents,) this will bring the return up to a pretty figure. It is estimated that the Canyada Larga will this year produce fifty tons of dried apricots.

BURSON RAILROAD.

The John Burson railroad is completed between Hueneme, on the coast, and Oxnard, a distance of three miles, and this stretch of road has been fully equipped with rolling stock. At present it is operated by steam. On Wednesday there arrived from the East thirty-one beet-hauling cars, with which to remove the beets grown in the section through which the road passes to the factory at Oxnard. These cars are each of 80,000 pounds capacity, and are models of the kind. They have a new patent floor dump attachment, air brakes and heavy steel cross beams to brace them. Nine more of these cars are expected any day. It is also proposed to have the new motor passenger coaches on the line. One of these cars has been ordered from Chicago and is now on the way. It will be put into commission immediately on arrival, and others ordered if the experiment is successful.

Work is now being pushed on the eastern extension of the line toward the Conejo and Round Mountain. This branch is completed for two miles. A big force of men is at work. A boatload of lumber for the road came into Hueneme Monday. There were 150,000 feet of various kinds, including beet-dump material, of which several dumps will be erected immediately. Efforts are being made to acquire right of way westward and toward this city.

Grand tennis prizes at Coronado.

CATALINA ISLAND.

NOTES AND PERSONALS.

AVALON, July 26.—Mrs. A. S. Crickmore chaperoned a party of young people on a picnic Monday, to White Rock spring.

G. E. Griswold of Chicago, with his wife and daughters, Misses Bess and Gladys, have taken a cottage on Metropole avenue for a month.

Miss Mollie Holland and her guest Miss Mamie Green of Denver are spending a week in Los Angeles.

Customs Collector John C. Cline has purchased a new pleasure boat, The Dorothy, and yesterday with his family and guest, Miss Wylie, went on a trip to San Clemente Island.

Miss Louise Nixon Hill, one of the singers of the Long Beach Chautauqua is a guest of Mrs. D. T. Warnock.

E. E. Bardin and family of Los Angeles arrived today and are domiciled at Diaspora Cottage for a month.

S. S. Parsons of Los Angeles is spending his vacation at the Metropole.

Mrs. D. F. Warnock has been confined to her room since last Friday with a badly sprained ankle.

Two Salt Lake newspaper women are spending their vacations at this resort. They are Miss Maddison of the Salt Lake Tribune and Mrs. Don Coray of the Herald. They are domiciled at McLean Lodge.

G. W. Fitch, with his family and sister are registered at the Metropole. Mr. Fitch was formerly chief clerk at that hotel.

Anderson & Chanslor, Los Angeles. Branch grocery & butcher shop, Avalon.

VENICE.

TRIO OF LECTURES.

VENICE, July 26.—Three able lectures comprised the morning programme at the Assembly today. Mr. Mills continued his discussion of the "Problems of Life" in Fellowship Hall, being followed in the Auditorium by F. E. Lyon, the Chicago criminologist, who spoke on the "Hope of the Prisoner."

N. O. Nelson, the coöperative millionaire of St. Louis, spoke on "Should Captains of Industry Get Rich?"

At the evening session, as preliminary to the lecture to follow, Miss Bertha Amet sweetly sang the "Flower Song" from Faust and "O Dry Those Tears."

The subject of Prof. Raymond's lecture was "Copenhagen: The Progress of the North."

Thursday's programme will open with an address by Mr. Mills. Mrs. Dorothy Hayden will give a reading and William E. Smythe will deliver the third lecture in his course on "Constructive Democracy." In the evening Miss Helen Tappe will sing and Prof. Raymond will lecture on "Madrid: The Evolution of Freedom."

POMONA.

HELM OUT ON BAIL.

POMONA, July 26.—D. W. Helm, who is charged with having slain a Japanese youth in his orange grove here a few weeks ago and who since the preliminary examination has been confined in the county jail, has been released on $10,000 bail and is now home. The old gentleman is subject to heart trouble and the confinement was having its effect on him. His case will come up in the Superior Court in October.

Mrs. L. H. Frary of Long Beach spent today at the home of Mrs. W. B. Dole here.

Allen P. Nichols and family and Walter A. Lewis and family left last night for Bluff Lake for an outing.

Dr. A. D. Campbell of Cleveland, O., is visiting at the home of C. E. Ramage.

A. C. Abbott left last night for a month's visit to his home in Illinois.

H. J. St. John and wife have returned from an outing at the beaches.

George D. Barber has gone to New York City for a six weeks' trip.

SANTA MONICA.

TUNNISON NOT ON BENNINGTON.

SANTA MONICA, July 26.—Later developments explode the rumors that Ned Tunnison of Santa Monica was among the unidentified dead of the gunboat Bennington. Instead of attaching himself to the Bennington, as it was supposed he had done, he was assigned to the Arayat and is now at Cebu, in the Philippines.

STRAND NEWS BLASTS.

There are already seven entries for the four-mile footrace around the north loop of the cañon August 5.

W. A. McPherson has bought the F. E. Bundy home on North Third street. The price paid is stated as $5000. The lot is a fifty-foot one with improvements consisting of a two-story house of nine rooms.

The Norwegian steamer Tricolor, that went ashore north of Cape Mendocino yesterday, recently left this port. She came here direct from Moji, Japan, and discharged a cargo of coal.

MONROVIA.

ALLEGED ROBBERS HELD.

MONROVIA, July 26.—Edward Shinn and Edward Norman were held for trial today after a preliminary examination in the justice's court here on a charge of robbery. The complainant in the case is Edward Llewellyn, a drunken printer. The offense is alleged to have been committed at Arcadia Sunday.

The modern way is the telephone way. If in difficulty phone us.

90 CENT GAS
LIGHT HEAT POWER
FREE CONNECTIONS NO DEPOSITS
PHONES EXCHANGE 3.

GAS COMPANY
Hill, near Seventh

MISSING GIRL BACK AGAIN.

Runaway Maid is Restored to Her Mother.

Long Beach Officers Find the Young Woman.

Cupid This Time Must Wait on the Schoolmaster.

[SPECIAL CORRESPONDENCE OF THE TIMES.]

LONG BEACH, July 26.—Happy in the repossession of her only child, spirited away by her divorced husband, Mrs. Eva Rigg of Tucson, Ariz., is spending a few pleasant days in Long Beach before going East to place her daughter in a seminary to complete her education.

Mrs. Rigg is the wife of a railway conductor at Tucson, Ariz., and their life not being a happy one, Mrs. Rigg secured a divorce, alimony and the possession and care of their daughter, Eva L., aged 17, a pretty and petite girl just budding into womanhood. For a time the two lived quietly at Tucson, but cupid brought together Miss Eva and a young man, Raymond Powell, the son of a prominent jurist of Ohio, who lived at the same hotel. Mrs. Rigg treated the affair as a boy-and-girl episode, until one day returning from a visit she found that her husband had called and offered to take the young people to Portland if they would go at once. The novelty of the escapade appealed to Raymond and Eva and they were well on their way north before the mother got trace of the flitting. She followed, only to find that they had come south and young Powell and Mr. Rigg were located in Long Beach. Mrs. Rigg arrived here Sunday evening and took rooms at the Windermere. She sent for Constable Lynn and asked him to assist in locating her daughter. The officers found that Powell was rooming at No. 47 Elm street, and late Sunday night found him. He denied knowledge of the girl and waxed indignant over the intrusion of the officers.

Assured that he was not under arrest, he accompanied them to the Windermere, where he met Mrs. Rigg, who pleaded for knowledge of her child. Young Powell refused to tell, however, until near daylight, when the mother made a point by saying that she had no objection to Powell as a suitor, but her girl was young and he would surely prefer an educated wife to an uncultured one, and that she would interpose no objection to their engagement. Then Powell relented and told where the girl was in Los Angeles, a virtual prisoner, her meals being brought to her room by her father to prevent any danger of her mother finding her.

The mother, young Powell and Constable Lynn went to Los Angeles and the reunion between mother and daughter was affecting, the officer says. The girl readily acquiesced in her mother's plans and as stated, the pair will go East in a few days, where the daughter will enter college. The engagement between Miss Eva and Raymond having been sanctioned, there will be constant communication between the lovers and young Powell has promised to wait with patience for his bride. Since the mother regained possession of her daughter the father has not been seen.

A formal intimation was received by the court at Copenhagen yesterday of Emperor William's intention to visit King Christian at an early date.

COOKING WITH GAS

Gas at 90 cents a 1000 is an immense advantage in any city; it is a great feat in a new fast-growing one.

YOU CAN Pay When Cured

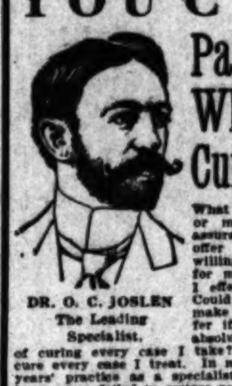

DR. O. C. JOSLEN
The Leading Specialist.

What better proof or more sincere assurance can I offer than I am willing to wait for my fee until I effect a cure? Could I afford to make such an offer if I was not absolutely certain of curing every case I take? And I do cure every case I treat. In my seventeen years' practice as a specialist for men I have never failed to restore perfect health.

THE ONLY DISEASES I TREAT.

Lost Vigor, Varicocele, Stricture, Piles, Hydrocele, Organic Weakness, Contagious Blood Diseases, Acute and Chronic Urethral and Prostatic Inflammation.

CONSULTATION FREE.

DR. O. C. JOSLEN
Corner Spring and Third streets.
RAMONA BLOCK.
305½ South Spring street.

$10 GIVEN AWAY $10
TO SCHOOL CHILDREN

Who will draw cows for us, we will give away prizes each week amounting to $10. The one drawing the best cow will receive $5 in gold, and to the 5 next best, we will give $1 each. No matter how old you are, just so you attend some school, either public or private. The word "St. Charles" must be neatly printed above the drawing. Your name and address, and the school you attend, must be written on another sheet of paper. In order to have your drawing complete, it must be accompanied with either a gold or silver cow, cut from the label of a can of St. Charles or Silver Cow cream (for sale by all grocers,) and must be received at this office not later than Friday night of each week. See Sunday's Times for names of successful artists. Send all drawings and questions to

COW MAN
SMITH & SHURTLEFF CO.
100 Market Street, Los Angeles, Cal.
—Representing—
ST. CHARLES CONDENSING CO.
St. Charles, Illinois

NOTE—The COW MAN has received many letters advising him that there are a few grocers who do not handle St. Charles cream. If your grocer does not have it in stock, drop me a card, giving me your grocer's name and address, and I will mail you a label free of charge.

A Permanent Cure

Is What You Want and Should Have

First—A Correct Diagnosis of your trouble. Second—Correct Treatment Given by Men of Thorough Medical Education and Long Experience.

We are known and recognized as the most thorough and able specialists on the Pacific Coast. Ability, skill and thorough knowledge of our professional work gives us for pre-eminence. Each and every man consulting us and treating with us gets our best ability and careful attention. We are treating men who come to us from Alaska, Washington, Oregon, Nevada, Arizona, Montana, Mexico, New Mexico and every county in California. Many of them sent to us by cured patients.

We are Specialists for Varicocele, Hydrocele, Stricture, Piles, Fistula, Blood Diseases, Contracted Diseases, Private Diseases, Loss of Vital Power, Kidney and Bladder Troubles.

Varicocele

We cure in one week—in this trouble we make an absolute and permanent cure. This we guarantee.

Kidney and Bladder Trouble

Should receive prompt, careful and skillful attention. Our success in curing these troubles is marked and really phenomenal.

Weakness

This trouble we treat by a system originating with us and has proven eminently successful where others fail.

Consult us regarding your troubles. Consultation free.

Doctor Harrison & Co.
202½ South Broadway Corner Second

Many Are Treated For Conditions That Do Not Exist

The unreasonable treatment of many conditions is the direct cause for chronic troubles due to improper measures rather than disease. In the treatment of chronic ailments I am safe in saying my method of treatment is the most effective, for it does away with all guesswork. I have cured hundreds of the most chronic cases by this direct method. I accomplish more in one week than can ever be accomplished by guessing through the mail.

None Has Ever Been Cured By Guess Work

Varicocele

I cure in four to six days. Many men have treated unsuccessfully for varicocele. My treatment is painless and the results are complete forever.

Stricture

I cure in the right way, once and for all. I remove all urethral obstruction, inflammation and soreness, and restore the membrane to a healthy condition, usually ten to fifteen days.

Contracted Diseases

Failure to quickly cure these conditions is due to harsh measures, which are the direct cause for chronic conditions. My treatment is the most cleanly and perfect known.

I cure Rectal, Kidney and Bladder Troubles, Piles, Fistula and Blood Diseases, wasting, nervous and chronic conditions, causing functional derangement, impairing strength and vitality.

DR. MORTON
316 South Broadway

"ONCE TRIED ALWAYS USED"
R. S. V. P. Table Salt
Absolutely pure. Always flows freely. Always dry.

R R R
RADWAY'S READY RELIEF

Radway's Ready Relief taken inwardly instantly relieves and quickly cures pains, Cramps in the Bowels, Cholera Morbus, Diarrhoea, Dysentery, Summer Complaint, Flatulency and all internal pain. Externally for Bruises, Burns, Bites and Stings of Insects, Rheumatic Pains, etc. Sold by druggists.

DR. McLAUGHLIN'S ELECTRIC BELT

Cures Rheumatism, Nervousness, Poor Circulation of the Blood, Varicocele and Loss of Vital Force. It cures to stay cured. Call and get my book free, or enclose this ad. and I will send the book, sealed, free.

DR. M. B. McLAUGHLIN
129 S. Spring St., Los Angeles.

FORTY YEARS PRACTICE

enables us to positively cure all cases of Lung, Liver, Kidney, Genito-Urinary diseases, Blood Poison, Piles, etc., of both sexes; Varicocele, Hydrocele cured without knife. No fee until cured. ANGLO-AMERICAN DOCTORS, 245½ South Spring St. Hours 9 to 12, 1 to 4, 7 to 8. Sundays, 10 to 2. Museum of Anatomy. Admission Free.

CONSTIPATION
is promptly removed by the NATURAL LAXATIVE WATER
Hunyadi János

SEXINE PILLS
Cure quickly and forever Nervous Debility, Varicocele, Sleeplessness, Dyspepsia, Kidney Diseases, etc. For sale at all Sun Stores.

HYOMEI
Cures Catarrh
Sold under absolute guarantee of cure or money refunded.
Leading Druggists.

CANCER CURED

By the Mrs. S. J. Bridge remedy. Mrs. Bridge's office hours 9 to 1 daily, with

J. C. Aldrich, M. D.
The Chester, 404 S. Spring St. cor. 5th. Tel. Home 8531 Main 5317.

Duffy's Pure Malt Whiskey

If you wish to keep young, strong and vigorous, and have on your cheeks the glow of perfect health, take DUFFY'S PURE MALT WHISKEY REGULARLY, and take no other medicine.

Sold by all druggists and grocers or direct. $1.00 a bottle.

ONE BOTTLE CURES
McBurney's Kidney and Bladder Cure.

For Bright's Disease, brickdust deposit, bed-wetting, gravel, dropsy, diabetes and rheumatism. Send 2c cents in 2c stamps to W. F. McBurney, 2207 Vermont Avenue, for 5 days treatment: Prepaid $1.50. Druggists.

Blood and Skin Diseases a Specialty.
Positively Cured in from 4 to 40 Days.

Dr. Melvin E. Sykes, M. D.
Removed from 208½ South Broadway to 423½ S. Spring Grand Pacific Hotel.
Rooms 1 and

For Women Only
DR. RAYMOND'S PILLS.

Absolutely reliable. Perfectly safe. Relief brought to thousands after everything else failed. They have been highly recommended by all that have used them. By mail $2.00. Dr. R. G. Raymond Remedy Co., Room 182, 84 Adams Street, Chicago.

FURS Stored and Remodeled
D. BONOFF, Furrier, 212 S. Broadway.

Dr. C. S. Merrill,

The Regular and Reliable SPECIALIST

Can a doctor cure you who lives out of town and runs his quack shop by a hired substitute? Will doctors advertising under fictitious names aim to do more than relieve you of your hard-earned coin? Don't be deceived by their large, seductive advertisements; they are but the Siren song to allure victims into their rapacious maw.

Wake up to the fact that the good people of Los Angeles have been quacked too long by these audacious frauds.

Consult a reliable specialist. We use the latest and most scientific methods for the speedy and permanent cure of those suffering from NERVOUS DEBILITY, VARICOCELE, HYDROCELE, STRICTURE, CONTRACTED DISEASES, nervous, chronic, special and all genito-urinary diseases.

VARICOCELE and HYDROCELE cured in ONE treatment without the knife, shears, pain or detention from business. Don't be deceived by those who lay you up for a week by their barbarous methods. We use no misrepresentations, no free treatment, or pay-when-cured fakery. Twenty-six years' special experience. Terms liberal. No charge for confidential consultation.

208½ S. Broadway, Rooms 3, 4, 5

FREE DIAGNOSIS NO QUESTIONS ASKED

RETURNED—Dr. T. Foo Yuen, the celebrated oriental scholar, and ex-official physician to the Emperor of China, has returned to the city. He will be pleased to meet all of his old-time friends. Our herbal remedies have cured American diseases for two generations.

FOO & WING HERB CO.
903 So. Olive St., Los Angeles.

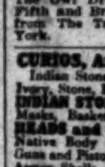

Old Remedy. New Form.
NEVER KNOWN TO FAIL.
Tarrant's Extract of Cubebs and Copaiba in
CAPSULES.

The neatest, quick and thorough cure for simple and complicated vaginal and urethral discharges. Easy to take, convenient to carry. Fifty years' successful use. Price $1.00

Boswell & Noyes Drug Co., 300 So. Broadway; The Owl Drug Co., 320 So. Spring St.; and Fifth and Broadway, Los Angeles, or by mail from The Tarrant Co., 44 Hudson St., New York.

CURIOS, Antiquities, Bought and Sold.
Indian Stone Knives, Relics, Carvings and Idols in Ivory, Stone, Bronze, etc. War Clubs, Spears, Bows. INDIAN STONE ARROW AND SPEAR POINTS. Masks, Baskets, Bolos, Mats, Skulls of all Nations. HEADS and HORNS of Animals, War Medals. Native Body Ornaments and Dress, Ancient Fire Guns and Pistols, Coins, Shields. Antique Silver and Armor, Shells. Send for Photos. Wholesale Dealer.
Nathan Joseph, 604 Merchant St., S. F. Cal.

Be sure this trade-mark is on every box of Pills you buy.

DR WILLIAMS' PINK PILLS FOR PALE PEOPLE

LYDIA E. PINKHAMS' LIVER PILLS
Cure constipation and sick headache, resulting from female ills. 25c. All druggists.

CURE FOR PIMPLES

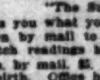

Gently smear the face with CUTICURA OINTMENT, but do not rub. Wash off the OINTMENT in five minutes with CUTICURA SOAP and hot water, and bathe freely for some minutes. Repeat morning and evening. Use CUTICURA SOAP alone, at other times, as often as agreeable.

MARGARET GRAHAM
"The Successful Psychic."

Tells you what you desire to know. Readings given by mail to out-of-town patrons ONLY. Sketch readings by mail, $1. Full life readings, by mail, $5. Inclose stamp and give date of birth. Office hours, 9 a.m. to 7 p.m. daily and Sunday. Evenings by appointment. Fees most reasonable. MARGARET GRAHAM, 225½ S. Broadway. Directly opposite Mercantile Place.

PIANOS
J. B. Brown Music Co., 648 S. B'dway.

THE WEATHER.

COMPARATIVE TEMPERATURES.*

	Max.	Min.	Mean.		Max.	Min.	Mean.
Boston	80	60	70	New York	78	62	70
Washington	78	62	70	Buffalo	78	54	66
Pittsburgh	74	60	67	Cincinnati	78	58	68
Chicago	72	60	66	St. Paul	78	58	68
St. Louis	80	66	73	Kansas City	78	66	72
Los Angeles	80	61	70	Jacksonville	90	76	83

*The maximum is for day before yesterday; the minimum for yesterday. The mean is the average temperature for the two days.

Yesterday's Report and Forecast.

U. S. WEATHER BUREAU, Los Angeles, July 26.—[Reported by George E. Franklin, Local Forecaster.] At 5 o'clock a.m. the barometer registered 29.90; at 5 p.m., 29.87. Thermometer for the corresponding hours showed 62 deg. and 70 deg. Relative humidity, 5 a.m., 91 per cent.; 5 p.m., 72 per cent. Wind, 5 a.m., northeast, velocity 3 miles; 5 p.m. west, velocity 11 miles. Maximum temperature, 79 deg.; minimum, 61 deg. Barometer reduced to sea level.

Forecasts.—Local forecast for Los Angeles and vicinity: Fair tonight, except foggy on coast; Thursday, fair; fog on coast in morning.

SAN FRANCISCO, July 26.—Weather conditions and general forecast. Foggy weather prevails along the Coast, and generally cloudy weather over the Rocky Mountain region. Elsewhere on the Pacific Slope, it is fair. Light showers are reported from Idaho, Utah and Arizona. Thunderstorms have occurred at Pocatello, Salt Lake City, Flagstaff and El Paso. The pressure changes have been slight in all districts. The temperature has fallen in the great valley of California, and remained about stationary in other districts. Forecast:

San Francisco and vicinity: Foggy Thursday morning, becoming fair during the day; fresh west wind.

Los Angeles and vicinity: Foggy Thursday morning becoming fair during the day; light west wind.

Sacramento Valley: Fair Thursday; light south wind.

San Joaquin Valley: Fair Thursday; light north wind.

Coast: Foggy Thursday morning, becoming fair during the day; fresh west wind.

Nevada: Fair Thursday.

Arizona: Fair Thursday and Friday, except showers and thunderstorms in northern portion.

YUMA (Ariz.) July 26.—[Exclusive Dispatch from the U. S. Geological Survey.] Gauge height Colorado River, 20.35 feet.

BUSINESS.

FINANCIAL AND COMMERCIAL.

OFFICE OF THE TIMES.
Los Angeles, July 27, 1905.

FINANCIAL.

BANK CLEARINGS. Bank clearings yesterday were $1,690,363.33. For the corresponding day of 1904, $1,061,607.73; for the same day of 1903, $1,008,817.05.

OIL STOCKS.

	Bid.	Asked.
Associated Oil	$ .60¾	$ .61½
Central	.74	....
Continental	.24	....
Fullerton Consolidated	.60	1.10
Fullerton Oil	.32	....
Globe	.06½	.08
Home (Whittier)	....	....
Mexican Petroleum	.30¾	.30¾
Olinda Land Co.	.03	.06
Reed Crude	.24	.25
Whittier Con. Oil	....	.91½
Westlake	.91½	.03
Union	102.50	....
United Petroleum	176.50	....

MINING STOCKS.

	Bid.	Asked.
Bisbee West Copper	$ .02	$ .03¾
Butte Lode	20.00	22.00
Bu...	.10	....
Golden Argus	24.00	26.00
Greene Consolidated	21.00	....
Jessie Belle	....	.02
Johnnie Con. Gold M. Co.	.13½	.14½
Mitchell Mining	5.00	....
Nevada Chief	....	.06
New Era	.08	.10
Nevada-Keystone	....	.15
Quartette	....	15.00
Santa Ana Tin M. Co.	....	....
Searchlight M. & M. Co.	.45	.48½

BANK STOCKS.

	Bid.	Asked.
American National	$126.50	$129.00
Broadway Bank & Trust	190.00	....
Central	180.00	....
Citizens' National	182.00	....
Commercial National	160.00	....
Dollar Savings Bank	130.00	140.00
Equitable Savings Bank	80.00	....
Farmers' & Mer. Nat'l	275.00	....
First National	355.00	....
German-American	375.00	405.00
*Home Savings Bk. of L. A.	65.00	70.00
Los Angeles National	198.00	....
Los Angeles Trust Co.	165.00	....
Merchants' National	220.00	....
Merchants' Trust Co.	105.75	110.00
Metropolitan B. & T. Co.	115.00	120.00
National Bank of Cal.	175.00	200.00
Security Savings Bank	350.00	....
Southern Cal. Savings	250.00	....
Southwestern National	110.00	....
Union Bank of Savings	330.00	....
U. S. National Bank	130.00	....
State Bank & Trust Co.	102.00	105.00
West Side Bank	105.00	115.00

*50 per cent. paid up.

BONDS.

	Bid.	Asked.
Associated Oil	96½	98¼
Cal. Pacific Railway	....	102
Corona City Water Co.	....	....
Corona Power & W. Co.	99¾	96
Cucamonga Water Co.	98	101
Edison Electric Co. Con.	101	102¼
Edison Elec. Co. (old issue)	....	....
L. A. Pac. 1st Con. Mtge.	....	....
Home Telephone, L. A.	95	95¾
Home T. & T. of Santa Monica	....	99¼
L. A. Traction Co.	106	109
Mission T. & Ref. Co.	97½	100
Mt. Lowe Railway	89	91
Pomona & O. L. & F. Co.	....	....
Pomona Con. W. Co.	....	98
Redlands Home T. & T.	90	95
Riverside L. & F. Co.	95	100
San Diego H. T. & T. Co.	90	94½
San Antonio Water Co.	100	....
Pacific Electric Ry. Co.	100½	....
Pacific Light & P. Co.	100½	103
Santa Barbara Elec. Ry.	99	103
Seaside Water Co.	98	....
United Elec., G. & P. Co.	100	100¾
Union Trans. Co.	97½	100
U. S. L. D. T. & T. Co.	91	91½
Visalia Water Co.	95	100
Whittier H. T. T. Co.	94	95

MISCELLANEOUS STOCKS.

	Bid.	Asked.
Conservative Life In. Co.	$135.00	....
Cal. Portland Cement Co.	55.00	....
California Hospital	95.00	....
Edison Electric Co. pfd.	82.50	85.50
Edison Electric Co. com.	34.00	40.00
Emergency Hospital	....	30.00
Home Telephone, L. A.	65.00	68.00
Home T. & T. Co. of Santa Monica and Ocean Park	15.00	....
San Diego H. T. & T. Co.	28.00	35.00
Home Trust, 40 per ct. cert.	65.00	66.00
Los Angeles Brewery	90.00	125.00
Title G. & Trust pfd.	120.00	....
Title I. & Trust pfd.	111.50	....
Sun Drug Co.	.60	1.00
Seaside Water Co.	75.00	110.00
L. A. Jockey Club	79.00	....
U. S. L. D. T. & T. pfd.	62.50	67.00
Whittier Home T. & T. Co.	50.00	....

Yesterday's was largely a professional market on the Los Angeles Stock Exchange, interest was widely distributed, bidding keen and sometimes excited, but sales were limited, though a comparatively wide range of securities was included in the trading.

Associated failed to strengthen its position any, and closed fractionally under the quotation of the day before. It is a problem what the insiders are up to with the dividend only a few days off; but there were rumors of the stock going to 65 within a week. This would not be surprising. The transactions in Associated were 600 shares at 60¾ to 61, closing 60¾. Continental lost ½, while Mexican Petroleum closed at 30¾, a fraction better than the closing of the day before, 2000 shares changing hands at 30½. Union added ½ in the buyer's terms, closing at 102½ without offerings.

Johnnie Consolidated lost fractionally.

The bank stocks were again in a strong market, but nothing could be had at the higher figures. Farmers' and Merchants' National went from 298 to 275, without offerings, and Merchants' National gained 2 points. Merchants' Trust was in request, 60 shares being sold on the street at 105¾, while bids of 110 were being freely made. Associated bonds stiffened slightly, but Corona Power and Water went off fractionally. Edison Electric consolidated bonds lost fractionally; but Los Angeles Home Telephones closed at 95, five of the bonds selling at that figure to 95½. Five of the bonds were sold on the street the day before at 95. Mt. Lowe Railway lost a point, San Diego Home Telephone gaining one.

Edison Electric preferred and Los Angeles Home Telephone stock lost from ¼ to a point; but the day before 100 shares of Home were sold on the street at 68. Santa Monica Home Telephone and San Diego Home Telephone lost from 1 to 2 points. United States Long Distance Telephone firm at the quotation of the day before. On the street 340 shares were sold at 64, with bids at the same level for more; but all of the loose stock had evidently been absorbed.

L. D. Miller of the Chicago Stock Exchange has applied for membership on the Los Angeles Stock Exchange. Mr. Miller has ample means and has taken up his residence at Pasadena.

THE MONEY MARKET. Money is easy with no change in rate ...

DAILY REPORT OF ORANGE MARKET.

[BY DIRECT WIRE TO THE TIMES.]

NEW YORK, July 26.—[Exclusive Dispatch.] Oranges did a shade better under the influence of cool weather and the fact that most of those injured by heat have arrived and have been distributed. Valencia lates are the only variety bringing good prices. Other sorts go low. Wholesalers reported a shade more business from store, but said it was chiefly in small lots. Scarcely any large buyers were in town. Not much was doing with retailers, beyond supplying routine demands. A few with special trade reported activity. Lemons continued firm. At the auction sale of 13,000 boxes of Sicilys, high prices were realized. Californias also sold well. The demand is principally from near-by and local dealers.

NEW YORK CITY, July 26.—[Exclusive Dispatch.] Ten cars of citrus fruits were sold at the auction here today. The market continues steady on all varieties, with the possible exception of grapefruit. Valencias remain strong, fancy grades realizing $3.70 to $5.25, choice grades from $3.60 to $4.30 and standards, $3.40 to $4.00. A few Mediterranean Sweets were offered, the fancy bringing $3.00 and choice $2.90. California lemons in good condition continue to bring high prices, fancy selling today for $4.90. Choice sold for around $7.35. Fancy grapefruit brought $1.85, with extra choice selling at .55 to $1.05.

The foreign lemon sale today consisted of 13,000 boxes of Sicily lemons. The stock was in good condition, but the market is declining and prices were 50 cents to 75 cents lower. This is largely due to the weather, which is cooler. The next sale will be held tomorrow (Thursday,) when 15,000 boxes will be offered. Today's offerings realized as follows:

Fancy 300s, $5.10 to $5.75.
Choice 300s, $4.60 to $4.85.
Fancy 360s, $4.35 to $5.00.
Choice 360s, $3.85 to $4.50.

BOSTON MARKET.

BOSTON (Mass.) July 26.—[Exclusive Dispatch.] Only two cars were sold at auction here today. The weather continues fine and pleasant and the market is strong. Extra choice Valencias brought $4.35, while choice California lemons sold for $3.55.

PHILADELPHIA MARKET.

PHILADELPHIA (Pa.) July 26.—[Exclusive Dispatch.] The citrus fruit market here continues strong on stock in good condition. Offerings are light, only three cars being sold today. The sale consisted almost entirely of Valencias, of which the fancy brought $3.60 to $4.00, and the choice and extra choice $3.30 to $3.70.

Local Citrus Movements.

The shipments of citrus fruits Tuesday were 23 carloads of oranges, and 24 carloads of lemons; grand total 28,042, of which 3448 were lemons.

Time money, 60 to 90 days, 4 per cent.; from 4 to 6 months, 4 per cent.

Commercial paper, 60 to 90 days, indorsed bills, 4 per cent.; from 4 to 6 months, single names, 7 per cent.

LOCAL PRODUCE MARKET.

The receipts for July 25 as reported yesterday by the Produce Exchange were: Eggs, 181 cases; butter, 13,016 pounds; cheese, 33,415 pounds; Irish potatoes, 60 sacks; sweet potatoes, none; onions, 1 sack; beans, 40 sacks.

Local ranch eggs were selling at 25, 26 and 27 cents, but according to several of the dealers 26 cents was generally the outside figure.

At the opening of the market butter moved slowly at the advanced figures, but became more active later in the day. There was evidently good ground for the increase in prices, for none of the retailers objected to them. Both northern and eastern butter markets are firm and what came into the local market was absorbed before the closing, some dealers being obliged to draw upon storage.

Five cars of fruit arrived and the demand was good.

Bartlett pears were jobbing at 1.75 and green pears at 1.00.

Peaches were somewhat easier, moving freely at 60 to 75 cents.

Plums were jobbing from 75 to 1.25, according to quality, green gages 75; local satsumas, 1.00 to 1.15; Burbanks, 85 to 90; tragedies, 1.25.

Fancy apricots were strong in undertone, jobbing at 65 to 75 cents, choice 50 cents.

Thompson's seedless grapes were fairly firm at 1.35 to 1.50; black Hamburgs 1.65.

Cantaloupes were in fair supply and in active demand at 1.00 to 1.25 for ponies; 1.50 to 1.75 for standard. Chilean watermelons were jobbing at 75 to 1.00.

Tropico strawberries were unchanged; Monetas were firm at 90 to 1.20. Loganberries were jobbing at 1.80 and raspberries 8 to 9 cents.

Two cars of bananas arrived and prices were unchanged.

Sweet potatoes met a good buying interest at 4 cents for yellows.

Potatoes continued weak but onions were firm at the prices quoted.

The market was overstocked with vegetables, trading was indifferent and dealers were making concessions to clean up their stocks.

Poultry was in good supply and met a little better buying interest, young hens jobbing at 14 cents; old hens 12 cents; ducks 10 cents; old roosters, 7.

Large fish arrived in abundance; surf fish and rock bass were scarce, and crabs in plenty.

Following are the jobbing prices in the Los Angeles market:

Prices Current.

EGGS—Candled, ranch, 26; eastern, 21@22; seconds, 18.

CHEESE—Cal. Anchor, 13½; Cal. Y. A., 14½; hand, 13½; Dom. Swiss, 19; Imp., 27½; Cal. hand, 2s, 18½; northern, 14@15½; eastern daisies, 16; cheddars, 17; Longhorns, 16; imported, 27; Red Band 14½@15; N. Y. twins, 14.

BUTTER—Local Butter Board creamery, 57½; valley, 55@57½; fancy Coast creamery, 47½@50; fancy dairy, 45½@47½; cooking, 17; California, 60s, 22½.

BEANS — Pinks, 3.00@3.50; No. 1, 4.00@4.25; small white, Lady Washington, No. 1, 3.25@3.35; small white, No. 4, 3.15@4.00; black eyes, 2.50@2.75; Limas, No. 1, 5.10; Garbanzos, 5.00; German lentils, 10; American Lentils, 7½ lb.

DRIED FRUITS—Choice to fancy evaporated apples, 11; apricots, 11; choice peaches, 11; pears, 10; fancy crop Persian dates, 6c, 60 lbs. Fards, 60-lb. box, 8; 10-lb. box, 9@10; figs, California, white box, 1.00; black, 1.00@1.10; Smyrna, 12@17 lb.; prunes, 30-40s, 6; 40-50s, 5½; 50-60s, 5@5½.

RAISINS — Seedless Sultanas, 6@8½; Tarragona, 11; 2-crown, loose, 8; 3-crown, loose, 8½; 4-crown, 11; layer, 1.60 box.

NUTS—Almonds, paper shell, 17@17½; N. P. U. Drake seedlings, 10@12; Brazils, 12½@14; filberts, 12@14; peanuts, 7.25 1-sack lots, 7.00 in 5-sack lots; roasted, 8.05 1-sack lots, 8.45 in 5-sack lots; California, roasted, 9½; California, raw, 6@7; pecans, 12@14; horse chestnuts, 12@14; Italian chestnuts, 12@15; walnuts, Cal. 12½@15; fancy, 10@12; choice, No. 1, 10@12; No. 2, 8@10.

FRESH MEATS—Mutton, 8; ewes, 7½; lamb, 9; milk lamb, 13½; veal, 9½@10; beef, steers, prime, 7½; first, 6; second, 5½; third, 5@6; pork, 8.

FRESH FRUITS—Grapes, Thompson Seedless, 1.35@1.50; Hamburg, 1.65; Muscat, 1.00@1.25; Concord, 20; Delaware, 10; Isabella, 10; Imperial, 1.25; Y. N. T. pippins, 1.50; Astrakhan, 1.50@1.60; Alexander, 1.00@1.25; Bartlett pears, 1.75; watermelons, 75@1.00; rattlesnakes, 75; coconuts, 5.50@6.00 bbl.; cured pomegranates, 2.00; apricots, 65@75 20-lb. box; cantaloupes, 1.25@1.75; peaches, 60@75; plums, 75@1.25; figs, 1.00@1.50; nectarines, 75@1.00; sugar plums, 75; green gage plums, 75; French prunes, 1.25.

CITRUS FRUITS — Standard lemons, 1.00 box; fancy lemons, 2.00@2.50; bananas, 3¼@4½ per lb.; Reds, 3; Padre grapefruit, seedless, extra fancy, 2.50; choice, 1.25@1.50; grapefruit, northern, 1.75@2.00; pineapples, 5 lb.; Valencias, 2.50@2.75.

BERRIES — Strawberries 90@1.50; Tropicos, 1.20@1.50; Gardenas, 90@1.20; blackberries, 1.20 @1.25; Loganberries, 1.80; huckleberries, 12½@15; raspberries, 8@9.

HONEY AND BEESWAX—Beeswax, per lb., 25@27; honey, extracted, water white, 4½; light amber, 10@11; comb, water white, 19; white, 12@13; light amber, 10@12.

POTATOES—Early Rose, 1.25; Burbanks, 1.25; yellow sweets, 1.50 cwt.; reds, 1.50; whites, 1.20@1.25; pink eyes, 75@1.00.

ONIONS—Silverskins, 65@75; Texas Bermudas, 1.15@1.25; Yellow Danvers, 1.00@1.15; northern Reds, 1.25.

GREEN VEGETABLES — Rhubarb, 55, choice; beets, 25; carrots, 25; fancy tomatoes, 50 crate, 1.00 box; Mexicans, 1.25@1.50; summer squash, 10; parsley, 25@50; green onions, 10@15 doz.; string beans, 1¼@2; wax, 2¼; turnips, 50@85 cwt.; peas, 4@5; red radishes, 10 doz.; Japanese, 25; celery, 30@50; Limas, 6; oyster plant, 40; cabbage, 50@60 sack; parsley, 25@30; green onions, 20@25 doz.; fancy, 40@50; spinach, 20@25; turnips, 20@25; chilies, 2; red peppers, 15@20; Bell peppers, 5@6; leeks, 50; mustard, green, 10; cucumbers, 35@40 box; lettuce, 25; eggplant, 4@5; corn, 75@1.25; garlic, 6@8.

POULTRY—Dealers pay live weight for stock in good condition, as follows: Old hens, per lb., 12; young hens, 14; ducks, 10; turkeys, 17@19; geese, 12@14; broilers, 17½@18; fryers, 18@20; selling price, per lb., dressed, old roosters, 7; young roosters, 17@19; fryers, 22 lb.; frozen turkeys, 26; ducks, 20 lb.; geese, 17½ lb.

PROVISIONS — Lard, pure, per lb., tierce basis, Silver Leaf, 9¾; Rex, 9¾; White Label, 10; Orange Blossom, 9¼; Compound lard, per lb., tierce basis, 6@7; cottolene, white, 1s, 6.90 case; 10s, 6.95; 25s, 6.75; yellow, half-bbls. 8¾ lb.; tierces, 8¾ lb.

HAMS—Per lb., Rex, 15¼; Winchester, 14¾; Premium, 15½; Gold Band, 16; mild cured hams, 12½; picnics, 9@10½; Cal. hams, 14½; skinned hams, 16; 14-Ave. hams, 15; 12 Ave hams, 15½; Orange Blossom, 13½.

HAY — Choice grain, No. 1, 14.00@16.00 ton; grain, No. 1, 14.00 ton; No. 2, 11.00@13.00; choice, 12.00; northern alfalfa, 10.00.

DRY SALT PORK—Per lb., bellies, 11½@12½; short clears, 11@12½; clear backs, 10¾@12¾.

BACON—10-12, 8 Ave., 17; Empire, 17; 49'er, 6@7; Premium, 20; Gold Band, 20; Diamond C bacon, 19.

PICKLED PORK—20.00 bbl.

The shipments of citrus fruits Saturday and Sunday were 33 carloads of oranges and 23 carloads of lemons; grand total, 27,964, of which 3407 were lemons.

LIVE STOCK—Hogs, 5¼@5½ cwt.; cattle, steers, 4½@4¾; cows, 3½; sheep, 3.00@4.00.

FLOUR AND MILLSTUFFS — Flour, local mills, per bbl., 5.20; all eastern wheat, 5.80 per bbl.; blended Cal. and eastern, per bbl., 5.30@5.50; cornmeal, basis 10s, W. or Y., 2.40 per cwt.; graham flour, basis 10s, 2.60 cwt.; rolled barley, 1.15 per cwt.; cracked corn, 1.35 cwt.; bran, 1.25 cwt.; feed meal, 1.00 per cwt.

SUGAR — Prices are based on sacks of 100 lbs. Bbls. 10c, ½-bbls. 25c, boxes 50c, 50-lb. sacks 10c cwt. higher. Beet, 5.25; cane, 5.95; fruit sugar 5.35; Ext. C, 4.55; Golden C, 4.75; "D," 4.65; Magnolia "A," 4.95; tablets, ½-bbl., 6.85; tablets, boxes, 6.10; cube, 5.60; powdered, 5.45, conf. A, 5.25.

MOLASSES AND SYRUPS—Wogan's maple syrup, 6-10, per case, 5.00; 12-4, per case, 5.00; 24-2, per case, 5.25; 36-2, per case, 5.50; Wogan's Carro de Batterie, 6-10, per case, 2.70; 12-4, per case, 4.15; 24-2, per case, 4.00; 36-2, per case, 4.25; Wogan's Fancy Sorghum, 6-10, per case, 2.50; 12-4, per case, 2.10; 24-2, per case, 2.30; 36-2, per case, 2.40.

NEW YORK MARKETS.

SHARES AND MONEY.

[BY THE ASSOCIATED PRESS—P.M.]

NEW YORK, July 26.—A slight stirring of interest in the Erie stocks today scarcely served to move the general market in sympathy. Conviction was strong that dividends were to be inaugurated on Erie second preferred, and conjecture was mostly confined to the rate at which the initial dividend would be placed, but the belief in the Erie second preferred dividend has been a factor in the market for many weeks and the uniform difference with which recent dividend increases have been treated did not offer much encouragement to look for a wide movement in the Eries following action so long expected. The buying of the three classes of the stock of the company came but from few sources, and was attributed to one or two of the larger traders, who were unable to find any other stock for which any motives existed for a traders' movement. The unresponsiveness of the United States Steel stocks to the quarterly statement of net earnings, published late yesterday, was an additional reason for scepticism over the power of news long expected to move prices. The quarterly report was favorably commented upon, and was considered to make a strong showing. The lack of response in the corporation's stock was thought to be due possibly to the fact that some of the oversanguine estimates of speculators had pointed to net earnings for the quarter as high as $32,000,000 in place of $30,305,116 actually as reported. But then there were estimates yesterday as low as $28,000,000. The decrease in the volume of unfilled orders on hand, compared with the beginning of the previous quarter, was considered moderate in view of the lull known to have occurred in the trade and the belief is prevalent that there has been something like a rush of orders since the first of the month. That holders of stocks are not equally indifferent to bad news of special properties is indicated by the occasional sharp breaks in specialties. Pittsburgh coal preferred declined to a new low level today, as a result of the suspension of its dividends. The cotton market was thrown into some excitement again today by the publication of the government's revised figures of the crop acreage, and the yellow fever outbreak in New Orleans was the subject of discussion, with a slight effect of depression on some of the southern railroad stocks. News from grain crops continued favorable. Money remains very easy, but foreign exchange rates rose, and there is a supposition that some of the Japanese loan proceeds are being remitted abroad. The establishment of Erie second preferred on a 4 per cent. dividend basis was according to the best expectations, but the declaration of the dividend for a full year at this time was provision for payment on the two installments was a general surprise. The Eries rose in consequence in the final dealings, at which time the dividend was announced and made the closing firm. Bonds were steady; total sales, par value, $1,976,000. United States bonds were unchanged on call.

Bond List.

U. S. R. 2s reg.	103¾	Man. Con. G. 4s	104
U. S. R. 2s coup.	103¾	Mex. Cen. 4s	78¼
U. S. 3s reg.	103¾	Mex. C. 1st Inc.	22
U. S. 3s coup.	104	M. & St. L. 4s	97¼
U. S. n. 4s reg.	131½	M. K. & T. 4s	101¾
U. S. n. 4s coup.	132¾	M. K. & T. 2nds	88
U. S. old 4s reg.	104	Mex. Nat'l Ry. 4s	82
U. S. old 4s coup.	104	N. Y. C. G. 3½s	99¼
Am. Tob. 4s, cer.	76¼	N. J. C. Gen. 5s	134
Am. Tob. 6s, cer.	115¾	N. P. 4s	106
Atchison, Gen. 4s	104¼	N. P. 3s	77½
Atchison, Adj. 4s	97	N. & W. Con. 4s	101¾
Atlantic C. L. 4s	102¾	Oregon S. L. 4s	96¼
B. & O. 4s	105¼	Pa. Conv. 3½s	103
B. & O. 3½s	95¾	Reading Gen. 4s	102½
Cen. of Ga. 5s	114	St. L. & I. M. 5s	117½
C. of Ga. 1st Inc.	94½	St. L. & S. F. 4s	88¾
C. of Ga. 2nd Inc.	83½	St. L. S. W. 4s	82
C. & O. 4½s	109	Seaboard A. L. 4s	90
C. & A. 3½s	80¾	So. Pacific 4s	94¼
C., B. & Q. n. 4s	101¾	So. Railway 5s	118¾
C. R. I. & P. 4s	82½	T. & P. 1sts	122
C. R. I. & P. 5s	94¼	T. St. L. & W. 4s	83
C. C. C. & St. L.	102½	Union Pacific 4s	105¾
Chicago Ter. 4s	96½	U. P. Conv. 4s	128¾
Colo. Midland 4s	73½	U. S. Steel 2nd 5s	94¾
Colo. & So. 4s	93½	Wabash 1sts	118
Cuba 5s, certif.	107	Wabash Deb. B.	69¼
D. & R. G. 4s	100¾	Western Md. 4s	88
Distillers' Sec. 5s	79½	W. & L. E. 4s	92½
Erie prior lien 4s	101½	Wis. Central 4s	94
Erie Gen. 4s	93½	Jap. 6s, 2nd Ser.	99¾
Fort Worth 1sts	113½	Japan 4½s, certif.	92¼
Hock. Val. 4½s	109¾	Colo. Ind. 5s, A.	74¾
Japan 6s, certif.	101¼	Colo. Ind. 5s, B.	73
L. & N. Un. 4s	103¾	S. P. 1st 4s	95¾

Boston Stocks and Bonds.

Money—		U. S. Steel	33¼
Call loans	2¼@3¼	U. S. Steel pfd.	102
Time loans	3¾@4¼	West'house Com.	83
Bonds—		Mining—	
Atchison, Adj. 4s	96½	Adventure	6¼
Atchison 4s	102¾	Allouez	28
Railroads—		Amalgamated	83¾
Atchison	85	American Zinc	10
Atchison pfd	102¼	Atlantic	16
Boston & Albany	254¼	Bingham	31
Boston & Maine	178	C. & Hecla	660@670
Boston Elevated	157	Copper Range	71¼
Fitchburg pfd	145½	Daly West	16¾
Mexican Central	20¼	Dominion Coal	77
N. Y. N. H. & H.	202	Franklin	10¼
Pere Marquette	98	Grancy	6¾
Union Pacific	129¾	Mass. Mining	8¾
Miscellaneous—		Michigan	14¼
Am. Arge. Chem.	22	Mohawk	52¼
A. A. Chem. pfd.	90	Mont. Coal & C.	2¼
Am. Pneu. Tube	6¾	Old Dominion	28¼
Am. Sugar	138½	Osceola	100¼
Am. Sugar pfd.	137½	Parrot	25
Am. Tel. & Tel.	138¼	Quincy	107
Am. Woolen	36¼	Shannon	7¼
Am. Woolen pfd.	103	Tamarack	122
Dom. I. & S.	22¾	Trinity	8
Edison Elec. Illu.	243	United Copper	3¾
Gen. Electric	173	U. S. Mining	33½
Mass. Electric	17¾	U. S. Oil	10¼
Mass. Elec. pfd.	62	Utah	44¾
Mass. Gas	44¾	Victoria	2½
United Fruit	106	Winona	12¾
U. Shoe Mach.	77¾	Wolverine	117
U. Shoe M. pfd.	32		

New York Money Market.

NEW YORK, July 26.—Money on call easy at 1¾@2 per cent.; closing bid and offered 1¾. Time loans easy, 60 days 3¾@3 per cent.; 90 days, 3@3¼ per cent.; six months, 4 per cent. Prime mercantile paper, 4@4½. Sterling exchange strong, with actual business in bankers' bills at 4.86¼@4.86 2-3 for demand and at 4.84 17-20 for 60 day bills. Posted rates 4.85@4.87½; commercial bills, 4.84¾@4.84¾. Bar silver, 58¾. Mexican dollars, 45½. Government bonds steady; railroad bonds steady.

Greene Gold and Copper.

NEW YORK, July 26.—[Exclusive Dispatch.] Mining stocks: 300 Mitchell 6¼ and 6¼; 3000 Greene Copper, 23⅞ and 23¾; 4000 Greene Gold from 4¾@4¼, with a rally to 4¾; 1500 Union at 1¾; 1500 Montreal and Boston at 4¾; 3000 British Columbia from 6⅞@7¼; 2500 Granby at 6¾ and 7, and 2000 United from 30¾@32.

New York General Market.

NEW YORK, July 26.—Wheat—Spot options closed; May 92⅝; July 93⅝; September, 90⅞; December 91⅝. Petroleum and wool steady; hides quiet. Coffee Spot Rio steady; No. 7 invoice 8¼; mild steady; Cordova 10@13. Sugar: Raw firm; fair refining 3 7-16; centrifugal, 96 test, 4 1-16; molasses sugar 3 3-16; refined steady.

London Silver.

LONDON, July 26.—Consols, 90 3-16; silver, 27 3-16.

Closing Stocks—Actual Sales.

	Sales.	High-est.	Low-est.	Clos-ing bid.
Adams Express	....	....	....	235
Amalgamated Copper	18,600	84	82½	83½
Am. Car & Foundry	1,300	35¼	35	35¼
Am. C. & F. pfd.	....	....	....	99
American Cotton Oil	....	....	....	29
Am. Cotton Oil pfd.	....	....	....	92
American Express	....	....	....	229
Am. Hide & L. pfd.	1,700	40¾	39¾	40
American Ice	....	....	....	26¼
American Linseed Oil	....	....	....	19
Am. Linseed Oil pfd.	100	43¾	43¾	43¾
American Locomotive	500	47¾	47¾	47¼
Am. Locomotive pfd.	....	....	....	111
Am. Smelting & Ref.	2,600	117½	114¾	115¾
Am. S. & R. pfd.	300	119¾	119¼	119½
Am. Sugar Refining	700	138¾	138¼	138¾
Am. Tobacco, pfd. cer.	....	....	....	98¼
Anaconda Mining Co.	2,200	110	108½	109
Atchison	2,400	85¼	84¾	85¼
Atchison pfd	400	102¾	102¼	102
Atlantic Coast Line	2,100	157	157	154¾
Baltimore & Ohio	4,600	113¾	113	113
B. & O. pfd.	....	....	....	96
Brooklyn Rapid Transit	4,600	68¼	67¾	68¼
Canadian Pacific	2,700	152¾	152¼	152¾
Central of New Jersey	....	....	....	205
Chesapeake & Ohio	400	55¾	55¾	55¼
Chicago & Alton	....	....	....	31
Chicago & Alton pfd.	300	79	79	79
Chicago Great Western	....	....	....	19¾
Chicago & N. W.	....	....	....	207
Chicago, M. & St. Paul	9,300	179¾	178¾	179¾
Chicago Ter. & Trans.	....	....	....	16
Chicago T. & T. pfd.	....	....	....	37½
C. C. C. & St. Louis	....	....	....	94½
Colorado Fuel & Iron	1,100	44¾	44¾	44¼
Colorado & Southern	....	....	....	26¾
Colo. & So. 1st pfd.	....	....	....	58
Colo. & So. 2nd pfd.	....	....	....	37
Consolidated Gas	....	....	....	185½
Corn Products	....	....	....	10
Corn Products pfd.	....	....	....	46
Delaware & Hudson	....	....	....	190¼
Del., Lack. & Western	700	395	393	391
Denver & Rio Grande	....	....	....	29
D. & R. G. pfd.	....	....	....	85
Distillers' Securities	100	40¾	40¾	40¾
Erie	53,300	47¾	46¾	47¼
Erie 1st pfd.	6,000	84¾	83¾	84¾
Erie 2nd pfd.	34,200	75¾	74¼	74¾
General Electric	7,200	173¾	171½	171¼
Hocking Valley	....	....	....	90
Illinois Central	900	169¾	168¾	169
International Paper	....	....	....	19¾
International Pump	....	....	....	27¼
Int'l Pump pfd.	....	....	....	80
Iowa Central	....	....	....	26
Iowa Central pfd.	....	....	....	50
Kansas City Southern	....	....	....	25¼
K. C. Southern pfd.	....	....	....	57¼
Louisville & Nashville	900	144	143¾	143¾
Manhattan L.	300	165¾	164¾	165
Metropolitan Securities	200	82¼	82	81¼
Metropolitan St. Ry.	2,900	126¾	125¼	126
Mexican Central	800	21¾	20¾	21
Minn. & St. Louis	....	....	....	64
M., St. P. & S. Ste. M.	200	133¾	132¾	132¾
Minn., St. Paul pfd.	....	....	....	164
Missouri Pacific	3,100	98¼	97¾	97¾
M. K. & T. pfd.	700	63	62¾	62¾
National Lead	....	....	....	45
Nat'l Ry. of Mex. pfd.	....	....	....	37
New York Central	700	144½	144¼	144
N. Y., Ontario & W.	400	50¾	50½	50¼
Norfolk & Western	3,400	86¾	85¾	86¼
N. & W. pfd.	100	94	94	94
North American	....	....	....	98¼
Pacific Mail	100	42¾	42¾	42¼
Pennsylvania	20,400	141¾	140¾	141¾
People's Gas	300	104¾	104¾	104¾
P. C. C. & St. L.	....	....	....	78
Pressed Steel Car	....	....	....	40
Pressed Steel Car pfd.	100	94¾	94¾	94¾
Pullman Palace Car	....	....	....	239
Reading	18,300	103¾	102¾	102¾
Reading 1st pfd.	2,400	25	24¾	24¾
Reading 2nd pfd.	1,000	92	92	91
Republic Steel	800	20¾	20¾	20¾
Republic Steel pfd.	800	82¾	82¾	82¾
Rock Island Co.	2,100	30¾	30¾	30¾
Rock Island Co. pfd.	300	75¾	75¾	75¾
Rubber Goods	....	....	....	36
Rubber Goods pfd.	....	....	....	104
St. L. & S. F. 2nd pfd.	....	....	....	69¼
St. Louis, S. W.	....	....	....	22
St. Louis, S. W. pfd.	....	....	....	55
Southern Pacific	1,800	64¾	63¾	64¼
Southern Pacific pfd.	200	118	117¾	117¾
Southern Railway	300	32¾	32¾	32¾
So. Railway pfd.	....	....	....	98
Tenn. Coal & Iron	1,500	83¾	83¾	83¾
Texas & Pacific	....	....	....	34¾
Toledo, St. L. & W.	100	38¾	38¾	38¾
T., St. L. & W. pfd.	300	58¾	58¾	58¾
Union Pacific	31,600	128¾	127¾	128¾
Union Pacific pfd.	200	96¾	96¾	96
United States Express	100	124¾	124¾	123
United States Realty	200	94¾	94¾	94¼
United States Rubber	300	48¾	47¾	47¾
U. S. Rubber pfd.	250	110	109¾	109¾
United States Steel	28,700	34¾	33¾	33¾
U. S. Steel pfd.	13,700	102¾	101¾	102¾
Va. Carolina Chemical	....	....	....	33¾
Va. Carolina Chem. pfd	....	....	....	108
Wabash	100	19	19	18¾
Wabash pfd	....	....	....	39¼
Wells-Fargo Express	....	....	....	250
Westinghouse Electric	....	....	....	165
Western Union	100	93¾	93¾	93¾
Wheeling & Lake Erie	....	....	....	16
Wisconsin Central	....	....	....	24
Wisconsin Central pfd.	....	....	....	51
Northern Pacific	700	203¾	202	201¾
Central Leather	600	41¾	42	42
Central Leather pfd.	600	103¾	102¾	102¾

Total sales for day.....321,700

GENERAL EASTERN MARKETS.

GRAIN AND PRODUCE.

[BY THE ASSOCIATED PRESS—P.M.]

CHICAGO, July 26.—Sentiment in the wheat pit was bearish, almost without variation from beginning to end. Notwithstanding higher prices for wheat at Liverpool the market here opened weak, with September down ⅜ to ½ to ⅝ to ¾, at 86⅛@86¾. Longs were liberal sellers. There was also considerable selling for short account. The situation in the Northwestern wheat fields formed the principal source of weakness. While there had been scattered showers in various localities, the weather in general was not unfavorable to the growing crop. Reports from the Northwest concerning damage by rust indicated that less apprehension was now felt in that respect. About the only ray of hope for the bulls was gained from a prediction of showers throughout the Northwest. The prediction caused a slight rally soon after the opening, September selling up to 87. The advance was quickly followed by profit taking. As a result, September dropped to 85⅝. Primary receipts almost double those of the corresponding day a year ago had a depressing effect. Lower prices for cash wheat at Southwestern markets exerted additional bearish influence. The market closed weak, with September at 86⅝@86¾. Larger receipts than estimated caused weakness in the corn market. Crop reports generally were of a bearish nature, and weather conditions were extremely favorable for the new crop. September closed ⅝ lower at 53⅝@53¾. The feature of trading in oats was liquidation by several prominent holders. September closed ¼ lower, at 28⅜. An advance of 5 cents in the price of live hogs had a steadying effect. At the close September pork was off 5 cents; lard was a shade lower, and ribs were up a shade.

The leading futures closed as follows:

	Closing.
Wheat, No. 2—	
July	86¾
September	86⅝@86¾
December	87¼
Corn, No. 2—	
July	56
July (new)	55¾
September	53¾
September (new)	53⅝@53¾
December (new)	46⅝@47
Oats, No. 2—	
July	30¼
September	28⅜
December	29¼
May	31@31¼

Cash quotations were as follows: Flour was steady: No. 2 spring wheat, 1.04@1.10; No. 3, 95@1.06; No. 2 red, 87¼@88; No. 2 corn, 54¾; No. 2 yellow, 56¼@56¾; No. 2 oats, 32¾; No. 2 white, 31¾; No. 3 white, 29¾; good feeding barley, 38@39; fair to choice malting, 42@46; No. 1 flax seed, 1.29; No. 1 northwestern, 1.29; prime timothy seed, 3.30; mess pork, per bbl., 12.95@13.00; lard, per 100 lbs., 7.07½@7.10; short ribs, sides (loose,) 7.75@7.85; short clear sides (boxed,) 7.87½@8.00; whisky, basis of high wines, 1.32; clover, contract grade, 12.75@13.00.

Grain Movements.

Articles—		Receipts.	Shipments.
Flour, barrels		23,600	60,400
Wheat, bushels		69,500	72,700
Corn,	"	85,000	146,600
Oats,	"	357,400	240,600
Rye,	"	5,000	....
Barley,	"	34,000	7,100

Dairy Markets.

CHICAGO, July 26.—On the Produce Exchange today the butter market was firm; creamery, 16½@20; dairy, 15½@18; eggs, firm, 15; cheese, firm, 10¼@11¼.

Chicago Live Stock Market.

CHICAGO, July 26.—Cattle—Receipts 16,000; steady to 10 cents higher; good to prime steers, 5.20@5.85; poor to medium, 3.60@5.10; stockers and feeders, 2.25@4.45; cows, 2.50@4.60; heifers, 2.25@4.75; canners, 1.20@2.20; bulls, 2.00@3.90; calves, 3.00@5.75; Texas fed steers, 3.00@4.75; western steers, 3.60@4.90. Hogs—Receipts, 18,000; tomorrow, 40,000; market 5 to 10 cents higher; mixed and butchers, 5.40@6.50; good to choice heavy, 5.85@6.05; rough heavy, 5.45@5.70; light, 5.70@6.00; bulk, 5.60@6.00. Sheep—Receipts, 18,000; sheep 10 cents lower; lambs 10 to 15 cents lower; good to choice wethers, 4.70@5.10; fair to choice mixed, 4.00@4.65; western sheep, 4.00@4.80; native lambs, 5.00@7.00; western lambs, 5.50@6.55.

California Dried Fruits.

NEW YORK, July 26.—The market for evaporated apples is firm; common to good 4½@5¾; prime, 6@6¼; choice, 6½@7; fancy, 7¼. Prunes unchanged. Quotations range from 3@6 for spot supplies. Apricots steady with choice at 9@10; extra choice 10¼@11 and fancy 12½@15. Peaches unchanged 10@10¾ for choice; extra choice 10¼@10¾ and fancy 11¼@12. Raisins quiet; loose muscatels 4¾@6¼; seeded raisins, 5¼@6¼; London layers 1.10@1.15.

NEW YORK, July 26.—Cotton: Spot closed quiet. 25 points lower; middling uplands 11.15; middling gulf, 11.40; sales 15 bales.

New York Sugar Market.

NEW YORK, July 26.—Sugar—Raw firm; fair refining, 3¾; centrifugal, 96 test, 4 1-16; molasses sugar, 3 3-16; refined steady; crushed 5.90; powdered, 5.30; granulated, 5.20. Coffee—Steady; No. 7 Rio, 8¼.

Chicago Closing Figures.

CHICAGO, July 26.—Close—Wheat, July 86¾; September 86⅝@86¾; December 87¼; May 90. Corn—July, 55⅝, old 56; September, 53⅝@53¾, old, 53⅞; December, 46⅝@47, old, 46⅞; May, 46¾. Oats—July, 30¼; September 28⅜; December 29¼; May, 31@31¼. Rye—Cash, 64. Flax—Cash, northwestern, 1.29; July, 1.29. Timothy—September, 3.30; March, 3.40. Clover—July, 12.25. Barley—Cash, 42@50.

New York Cotton Market.

NEW YORK, July 26.—Prices for cotton bounded upward almost instantly today, when the government report of a decrease of 14.9 in the acreage planted, as compared with last year, was received on the exchange. The gains ranged from 12 to 14 points, October reaching 11.17. Tremendous selling, presumably by long interests, followed and prices went tumbling. October was beaten down 15 points, from the highest to 11.02. The market was excited all day.

St. Louis Wool Market.

ST. LOUIS, July 26.—Wool steady; medium grades combing and clothing 26@31; light fine 21@25; heavy fine, 18@22; tub washed, 33@42.

Portland Wheat Market.

PORTLAND (Or.) July 26.—Wheat for export; club 72@73; blue stem 77@80; for milling, valley, 75.

Tacoma Wheat Market.

TACOMA (Wash.) July 26.—Wheat unchanged; for export, blue steam 79; club, 74@75.

New York Coffee Futures.

NEW YORK, July 26.—The market for coffee futures closed firm.

Oil Transactions.

OIL CITY (Pa.) July 26.—Credit balances, 1.27, certificates, no bid.

SAN FRANCISCO MARKETS.

GRAIN, FRUIT AND PRODUCE.

[BY DIRECT WIRE TO THE TIMES.]

SAN FRANCISCO, July 26.—[Exclusive Dispatch.] Receipts of apricots, peaches, plums and prunes were materially lighter today, and under active local demand the market developed a firmer tone. Prices for apricots advanced sharply. Common peaches are in comparatively free supply and easy at inside figure, but fancy lines were sparingly offered, and found quick outlet at top quotation. Plums and prunes quotably are no higher, but prevailing prices are steadier. Figs and nectarines are in scant supply, and commanded substantial advance. Cantaloupes were again a trifle higher, because of moderate offerings, but nutmeg melons and watermelons are in free supply at old values. Grapes continued neglected and dragged at uneven prices. Some blacks arrived from Sultana, but moved slowly. In citrus fruits, the market for oranges displayed a weaker tone under slow sale and free offerings of Valencias. Prices sagged rather sharply, and were easy at decline. Fancy lemons were scarce, but common stock was in liberal supply at unsustained rates. Tame and featureless markets prevailed for potatoes and prices were nominal. Supplies of miscellaneous vegetables were liberal, and the general market ruled easy. Tomatoes are plentiful, and only fanciest parcels commanded maximum quotation, 65 cents being regarded as the extreme. Summer squash and cucumbers were abundant at revised figures, and offerings of peppers were heavier. Beans and peas ruled steady, as did fine quality corn, which was offered rather sparingly. Okra was quoted at wider range of values.

FRUIT, GRAIN AND PRODUCE

[BY THE ASSOCIATED PRESS—P.M.]

SAN FRANCISCO, July 26.—Fruits—Fancy apples, 1.25; common, 40; crab apples, 40@1.00.

Berries—Strawberries, 2.50@5.00; blackberries 1.25@2.00; huckleberries, 8@10; raspberries, 4.00@6.00.

Grapes—Ordinary, 50@1.00.

Pears—Common, 50, fancy, 1.25; Bartlett, 75@1.75.

Peaches—Common, 40; fancy, 50; plums, common, 30; fancy, 60.

Oranges—Valencia, 2.50@4.00; Mexican limes, 4.50@5.00.

Lemons—Common California, 1.00; fancy, 2.00.

Melons—Watermelons, 60@3.00; nutmegs, 1.00@1.50; fancy cantaloupes, 3.50; common, 1.00.

Tropical fruits—Bananas, 75@3.00; pineapples, 1.50@3.00; Smyrna figs, 50@2.00.

Beans—Pink, 2.25@2.75; lima, 5.50@5.70; small white, 3.25@3.75; large white, 2.50@2.80.

Potatoes—Early Rose, 40@1.00; Salinas Burbanks, 80@1.00.

Onions—Fancy, 1.00; common, 90.

Various—Green peas, 2@3; string beans, 2½@5; eggplant, 50@1.25; green peppers, 65@1.25; tomatoes, 50@60; summer squash, 40@60; garlic, 2½@3; cucumbers, 50@75.

Butter—Fancy creamery, 24; seconds, 22; fancy dairy, 22; seconds, 20.

Cheese—Eastern, 15@18½; Young America, 10¼@11.

Eggs—Ranch, 23@27; store, 17@21.

Poultry—Live turkeys, 18@20; roosters, old, 4.00@4.50; roosters, young, 4.50@5.50; broilers, small, 2.00@2.50; broilers, large, 2.50@2.75; fryers, 3.00@3.50; hens, 4.00@6.50; ducks, old, 3.00@3.50; ducks, young, 3.00@4.00; geese, 1.50; goslings, 1.50@1.75; pigeons, old, 1.25; pigeons, young, 1.25@1.50.

Flour—Family extras, 4.80@5.05; bakers' extras, 4.75@5.00.

Wheat—Shipping, 1.45@1.55; milling, 1.57½@1.67½.

Barley—Feed, 97½@1.00; brewing, 1.05@1.15; Chevalier, nominal.

Oats—Red, 1.15@1.35.

Millstuffs—Middlings, 25.00@27.00; mixed feed, 22.50@24.00; rolled barley, 21.50@22.50.

Hay—Wheat, 9.00@12.50; wheat and oat, 8.50 @12.50; barley, 8.00@9.00; alfalfa, 6.00@7.00; clover, 7.00@10.00; straw, 30@50.

Receipts—Flour, 400; wheat, 308; barley, 4374; oats, 585; beans, 275; potatoes, 2880; onions, 400; hay, 516; hides, 1284; wine, 29,150.

San Francisco Mining Stocks

SAN FRANCISCO, July 26.—The official closing quotations for mining stocks today were as follows:

Alpha Con	7	Justice	5
Andes	17	Mexican	130
Belcher	16	Occidental Con	32
Best & Belcher	120	Ophir	675
Bullion	44	Overman	16
Caledonia	40	Potosi	12
Challenge Con	22	Savage	60
Chollar	13	Scorpion	1
Confidence	94	Seg Belcher	6
Con. Cal. & Va.	125	Sierra Nevada	75
Crown Point	14	Silver Hill	80
Exchequer	50	Union Con	40
Gould & Curry	18	Utah Con	7
Hale & Norcross	135	Yellow Jacket	22

Tonopah and Bullfrog.

SAN FRANCISCO, July 26.—[Exclusive Dispatch.] Bullfrog Mining Company, 86; Big Bullfrog, 10; Cash Boy, 18; Diamond Field, 37; Golden Anchor, 94; Jim Butler, 73; Jumbo, 73; MacNamara, 40; Montana Tonopah, 312; North Star, 55; Original Bullfrog, 24; Sandstorm, 60; Midway, 150; Belmont, 117; Home, 6.

California Oil Exchange.

SAN FRANCISCO, July 26.—Morning session: 1124 Associated 61; 5 Associated 59; 100 Independence, 26; 100 Forty 47. Afternoon session: 1000 Associated 60; 2300 Occidental, 3; 3000 Occidental, 3; 4000 Occidental, 4.

San Francisco Dairy Market.

SAN FRANCISCO, July 26.—Butter easier; creameries 22@24; dairies, 20@22. Eggs firm, ranch, 23@27; store 17@21. Cheese weak, Young America 10½@11; eastern, 15@15½.

Callboard Sales.

SAN FRANCISCO, July 26.—Wheat: Steady; December 1.44½. Barley: Easy; December 92¾. Corn: Large yellow, 1.37½@1.42½. Bran: 21.00@21.50.

Drafts and Silver.

SAN FRANCISCO, July 26.—Silver bars, 58¾; Mexican dollars, nominal; drafts, sight, 5; drafts, telegraph, 7½.

5% INTEREST PAID
State Mutual Building & Loan Association
107 SO. BROADWAY
PAID UP CAPITAL AND RESERVE $1,458,224.85

Follow Senator Stewart
Into Hazeltine Lode
Now 15 cents a Share
Laclede Brokerage Co., 3 HELLMAN BLDG.

26 Per Cent. FOR YOUR MONEY
High Class Securities
Standard Securities Company
508 Mason Bldg. Fourth and Broadway

Frank B. Long
PIANO Unequaled in tone

If you want the Purest and Best WINES, order from us.
EDWARD GERMAIN WINE CO
405 South Main Street.
Open Evenings. No Bar. Tel. Main 919.

Savings Banks

4% paid on term and 3% on ordinary savings deposits ... day Evenings. Loans on Real Estate.

Southern Cal. Savings Bank — S.E. Cor. Fourth and Spring, Fraly Building.	J. H. BRALY, Pres. A. H. BRALY, V.-Pres. W. D. WOOLWINE, V.-Pres. CHAS. H. TOLL, Cashier.
Union Bank of Savings — 223 South Spring street.	W. S. BARTLETT, Pres. O. T. JOHNSON, V.-Pres. W. E. M'VAY, Cashier. J. F. ANDREWS, Asst. Cashier.
Dollar Savings Bank & Trust Co. — N.E. cor. 4th and Broadway.	JAMES C. KAYS, Pres. WM. D. STEPHENS, V.-Pres. C. C. DESMOND, V.-Pres. WILSON G. TANNER, Sec.
Equitable Savings Bank — S.E. cor. First st. and Broadway.	W. J. WASHBURN, Pres. WILLIS H. BOOTH, V.-Pres. W. J. DORAN, V.-Pres. P. F. JOHNSON, Cashier.
German-American Savings Bank — Corner Main and First.	M. N. AVERY, Pres. GAIL B. JOHNSON, V.-Pres. W. F. CALLANDER, Cashier. CHARLES E. HAAS, Trust Officer.
International Savings and Exchange Bank — 228 North Spring street.	JOHN LOPIZICH, Pres. LEON ESCALLIER, V.-Pres. A. FUSENOT, V.-Pres. ALBERT DENTON, Cashier.
Mercantile Trust and Savings Bank — 540 South Broadway.	F. M. DOUGLASS, Pres. H. F. STEWART, V.-Pres. W. JARVIS BARLOW, V.-Pres. CHARLES EWING, Cashier.
Security Savings Bank — N.E. cor. 4th and Spring sts., Herman W. Hellman Bldg.	J. F. SARTORI, Pres. M. S. HELLMAN, V.-Pres. JOHN E. PLATER, V.-Pres. W. D. LONGYEAR, Cash. & Secy.
Metropolitan Bank and Trust Co. — Spring and Sixth streets.	FRANK P. FLINT, President. FRANK M. KELSEY, Vice-Pres. JAY SPENCE, Cashier. W. G. HUMASON, Asst. Cashier.

MONEY TO LOAN
on approved security, at current rates. ... per cent. compound interest paid on your funds. Put your idle money at work.
HOME SAVINGS BANK
152 N. Spring St., Cor. Court

Bonds and Investments.

ADAMS-PHILLIPS COMPANY (ESTABLISHED 1889)
BONDS No. 315 S. Broadway
Buy and Sell First Mortgage Gold Bonds LOS ANGELES, CAL.

CHAS. H. TREAT, Nevada Mining Stocks, 320-321 Bradbury Bldg. I have inspected personally all the great mines of the Tonopah, ... Bullfrog district, and can give the most reliable information on these districts.

J. B. NEVILLE Consult me before buying ... local securities.
203 Bradbury Bldg. Home Phone ...

A. H. Conger STOCKS ... MORTGAGES 321 WILCOX BLDG.

TORRANCE AND DICKINSON
331 S. HILL ST. PHONES 88 LOCAL BONDS AND STOCKS

C. E. CRARY CO. buy and sell ... Local Stocks ... for cash only.
522-524 BRADBURY BUILDING PHONES ...

Stocks Bonds Louis Blankenhorn

Building and Loan Associations.

6 PER CENT. PAID ON SUMS OF $50.00 AND ...
THE PROTECTIVE SAVINGS Mutual Building and Loan Association ... Send for booklet. Information cheerfully given.

Trust Companies.

TITLE INSURANCE & TRUST CO.
(Corner Franklin and New High Streets.)
CASH CAPITAL AND SURPLUS $600,000
Issues Policies of Title Insurance. Issues Certificates ...
Acts in All Trust Capacities. TEL. EXCHANGE ...

Joseph L. Ball Member Los Angeles Stock Exchange
LOCAL STOCKS AND BONDS
Main Corridor H. W. Hellman Building. Home Phone ...

School Bonds!
Always on hand of various denominations and maturities at prices to net the investor good rates of interest
Wm. R. Staats Co
Bankers and Brokers
Home Phone 3. Pasadena, Cal.

MIDDLETON MOTOR CAR CO.

WAYNE
TOURING CARS ... 90-inch wheel base ... cylinders, 30-horse power.
E. Jr. Bennett

WE SELL DESKS
We make a specialty of church pews, opera and assembly chairs, school desks, art metal chairs and tables, etc.
Reed Bronson Desk Co. 343 SOUTH SPRING ST.

BARGAINS
Franklin runabout, ...
Stevens-Duryea runabout, ...
Puegeot, $700.
WESTERN MOTOR CAR CO.
415 S. Hill St.

BUICK Good Everywhere ...
LEE AUTOMOBILE CO.
D. M. LEE Manager
1032 SOUTH MAIN

Tonopah Goldfield AND BULLFROG STOCKS
Buy stocks on the San Francisco board and save double commissions.
Write for my illustrated booklet. IT'S FREE.
D. G. DOUBLEDAY, Banker and Broker, 335 Pine street, San Francisco.

Reo Motor Car Co.
Automobile Manufacturers
Factory Lansing, Mich.
LOS ANGELES ...
Home ...

COLONIAL MORTGAGE & TRUST CO
Real Estate & Financial Investments
Mortgage and Collateral Loans
Fiscal Agents for the Imperial Gold Mines Co of Mexico.
519-520 H. W. Hellman Bldg.
Telephones—Main 6234, 1134.

Consolidation
WHITE and OL...
The two most popular ... on the coast. See them ...
WHITE GARAGE
712 SOUTH BROADWAY

BUY SEARCHLIGHT TREASURER GOLD MINING CO.'S STOCK
J. N. HALL Fiscal Agent 518 Stimson Bldg.

THE FRANKLIN
4-cylinder, air-cooled Runabout, ... lightest 4-cylinder car on ...
FRANKLIN MOTOR CAR CO.
R. C. HAMLIN, Manager
1806 SOUTH MAIN STREET

Canadian Marconi Securities
$5 per share. Endorsed by the Canadian Gov't. English Marconi advanced 340 per cent. Cable and telegraph must give way to "wireless." Buy now.
Southwestern Securities Co.
503 H. W. HELLMAN BUILDING.

RAMBLER AUTOS
Strong and Speedy. Easy to operate.
W. K. Cowan, Sole Agt
830-834 S. Broadway

...IPPING.

...EDRO, LOS ANGELES.
...NESDAY, JULY 26.
...Capt. Madsen, from Caspar.
...RSDAY, JULY 27.
...Capt. Westerdahl, for
...Capt. Whander, for Willa-
...Capt. Jorgenson, for Eureka.
...Capt. Lundquist, for
...San Francisco.
...Capt. Olsen, for Bowers's
...NESDAY, JULY 26.
...Bah Lake wharf.
...Southern California wharf.
...Southern Pacific wharf.
...Coast Company wharf.
...Southern Pacific wharf.
...Railroad wharf.
...Southern California wharf.
...& F. I. Co. wharf.
...Southern Cal. wharf.
...Southern California wharf.
...Southern Pacific wharf.
...RSDAY, JULY 27.
...Capt. Carlson, for Eureka,
...Capt. Johnson, for Bowen's
...Steamer Coos Bay. Capt.
...Francisco and way ports.
...Capt. Erickson, for Gray's
...Steamer Santa Rosa. Capt.
...via San Francisco.
...Steamer Bonita. Capt.
...and way ports.
...AT THIS PORT.
...from San Francisco and
...from Eureka, via San Fran-
...Queen with Schooners
...Deane in tow, lumber
...from Eureka.
...from Bellingham, via San
...for Bragg.
...from Tacoma.
...from Everett.
...Pinkinger, from Port
...C. Perkins, from Port
...from Bellingham.
...from Everett.
...from Bellingham.
...from Ballard.
...faith, from Ballard.
...from Bellingham.
...from Ballard.
...from Everett.
...from Unpeqa River.
...from Ballard.
...FOREIGN PORTS.
...Bonedict, out 358 days from
...Capt. Jones, from
...Ensenada, Capt. Vint,
...cargo of cement.
...Cabello and Hermosa
...Santa Catalina Island and
...CITY" FLEET.
...NESDAY, JULY 26.
...Berwick, Victoria and
...cutter, with fish for local
...Capt. Fashion and Nellie,
...with passengers.
...SAILED.
...Capt. Fashion and Nellie,
...with passengers.
...Berwick, Victoria and Bor-
...for fishing banks, and re-
...for whitefishers.
...SAN PEDRO.

	High.	Low.
...	6:30 a.m.	0:38 a.m.
...	6:02 p.m.	11:50 p.m.
...	7:42 a.m.	1:12 a.m.
...	6:40 p.m.	11:56 a.m.
...	8:06 a.m.	1:04 a.m.
...	7:24 p.m.	12:44 p.m.
...	9:14 a.m.	2:27 a.m.
...	8:34 p.m.	1:37 p.m.
...	9:23 a.m.	3:57 a.m.
...	9:44 p.m.	1:39 p.m.
...	10:26 a.m.	5:06 a.m.
...	9:28 p.m.	2:33 p.m.
...	10:40 a.m.	6:31 a.m.
...	10:09 p.m.	3:29 p.m.

...ITEMS.
...to 8 p.m.: wind south-
...freight steamer Coos Bay,
...yesterday from San
...Pedro and way ports with
...to the Pacific Coast Steam-

...STATE RECORD.
...T TRANSFERS.

...RSDAY, July 26, 1905.
...ANGELES CITY.
...to J Herbert Johnson, lot
...avenue tract, $30.
...to Alma Wallace, lot 42,
...tract, $10.
...to Thomas Dolan, part
...tract, $400.
...to Fitzgerald to Thomas
...block 1, Brooklyn Heights
...Sherwood to George Whitmore,
...L. Hicks subdivision of
...block 4, Porter tract, and
...tract, $20.
...to Howard E Hunting, lot 12
...and part lots 3 and 4,
...Strong's subdivision of
...Catherine B Whit-
...Cheap tract, $10.
...to Catherine B Whitmore,
...C. Martin's subdivision
...$10.
...to Albert Ramsdell, lot
...Bridge tract, $10.
...to Matthew White, lot
...Adams Street tract,
...Bert lots 34 and 37,
...Maude A Hancock to F
...G W Morgan's Rye-
...Thomas to Elric Allen,
...Bond Addition, $10
...to Thomas D Klock-
...to Ella Blackner, same,
...C Stewart, lot 8, C
...lots 3, 4, 6, 8, 10, 12

...and 13, block A, of lot 2, block 88, Hancock's survey, $35.
M E Cary to Frank and Dorothy Yoos, lot 77 and 78, block B, Temple Street Villa tract, $450.
Charles M Stimson to H C Register, lot 41, block 4, Highland Park Extension, $25.
David Lewis Burke, Claudine Weaver Burke, James King Burke and Willietta Burke to Sylvia S Hill, lot 427, Burke Bros. addition No 2 to Figueroa Street subdivision, $10.
Title Insurance and Trust Company to R W Mettler, part lots 79 and 80, Bowen & Chamberlin's Main and Figueroa Street tract, $10.
Judson M and Louise S Davis to Susan K Meise, part lot 1, block 3, Los Angeles Homestead tract, $10.
Bessie F McCauley to J A Bowden, lot 3, block 7, Kinney Heights tract, $10.
Mamie A and Fordyce Hunter to W P Mead, lot 36, Hollenbeck Heights tract, $10.
Rose Dickmeyer Orr and Frank L Orr to Josephine D Sheaff, part lots 2, 3 and 7, Sutcliffe sub of part lot 5, block 81, M. $35.
Nina Moore, O Laverty to Charles A Eberhardt, lot 39, M L Wicks sub of Garbolino, Cooper and South and Porter tracts, $10.
J A Stitt to L A Bldg Co, lot 3, block 8, Charles Victor Hall tract, $10.
Union Trust and Realty Company and E A Hamilton to Myra A Hacknel, lot 22, Mattisons High Level Tableland tract, $10.
Joseph and Flora Burkhard, Charles Henry Kolle and Katherine Kolle to Bert L and Leona Riggs Harden, lots 30 and 31, block 1, Kobel tract, $100.
Clark H Bates to William E Stevens, lots 5 and 6, block 3, Elec Ry Homestead Association, $10.
Wm O and E D McLeod to J B McCombs, lot 6, block B, Alderson and Sons West Jefferson street tract, $10.
William Gardiner to Mart J Bohan, lot 17, Westmoreland Heights tract, $10.
Robert and Elizabeth Perry to J P Fleming, lots 21, 22 and 23, block 2, Dodd tract, lot 28, said block, $10.
W T Holman to same, part lot 34, block C, City Boundary tract, $2.
Judie E Phillips to Juliona J Alexander, lot 31, block 4, Kinney Heights tract, $10.
Carl F and B A Nunter to L Kauffman, lots 5 to 9, block A, Day Star tract, $10.
Union Trust Company of L A to Augusta J Dunlap, lot 7, Adams and Fourth ave tract, $10.
James and Georgia A Causey to S N Cotton, part lot 1, block 1, L A Homestead tract, $10.
Farmers and Merchants Bank of Los Angeles to Charles J Kroken, lot 15, North Knob Hill tract, $20.
Lizzie A and Nellie O Weston to Louis E Wakeman, lots 1 and 2, block 16, Chas Victor Hall tract, $10.
Robert S and Flora M and Thomas E Smith to Duncan Minzies, lots 15 and 66, Smith Brothers Compton ave tract, $10.
Marian Bertha Brock and Walter L Brock to Otis D Priest, lot 16, block 6, Moulton tract, $1000.
C A Hooper to Mary A Burson, lot 8, block F, Forrester and Baldwin's Ascot ave home tract, $10.
Thomas J and Mary B Lockhart to T M C Rigby lot 282, block D, Montana tract, $10.
Ida E Hetfrick to Jacob P Brockmeier, lot 58, Wiesendanger fourth End tract, $10.
Elon C and Frances A Fay to Ella M Haymaker and Rose J Haymaker, lot 34, O'Neil place, $10.
M L Wicks to D F Donegan, lots 181, 215, 216, 217 and 226, Edendale tract, $25.
George W and Nona M Judkins to Nelson and Sarah Holloway, part lot 34, Minnehaha Grove tract, $75.
Allen J and Sarah M Drulard to W B Lenman, part lot 5, block 2, Clarence tract, $75.
E P and Lucy H Clark to T A Thompson, lots 23 and 24, Highland Heights, $10.
John W and Vinnie B Mills to Matilda Hall, lots 3, 4, and 5, Mills sub of block 14, block M, Grider and Hamilton's sub of Vernon Park, $20.

PASADENA.

A E and Sadie A Vesper to George W Witherell, lot 12, A F Mills sub of W½ of lot 8, Berry and Elliott tract, $10.
Carl G and Cora Cass Packard to Parmelia Elizabeth Schulze, lot 15, Packard and Wilson tract, $10.
Fred G and Weymouth Gay Pearce, to Frank G Douglas, lot 7, Frank C Platt Co's Orange Villa tract, $10.
Nevecea J and Solon West to A J Beck, part of block L, Palmer and Ball tract, 3 deeds, $10 each.
Pasadena National Bank to Leola H Webster, lot 29, Mrs C Howell and F P Hays sub, $10.
Harry C and Harriet McLeod Allen to George W Witherell, lot of land in Div B, S O G Asen, $10.
Frances Winton to Paul Winton, part of block L, Palmer and Bills add, $10.

ALAMITOS.

Title Insurance and Trust Company to Harry L Carson, lot 5, block 29, Bay tract, $10; to M Welsh, lots 7 to 10, block 10, same $10.
Thomas Stovell to Allen E Castle, lots 13 and 14, block 12E, beach townsite, $1000.

ALOSTA.

Charles F and Clio M Kochendorfer, O A and H B Elliott to Co of Los Angeles, part of Mauna Loa ave, 82.

BROADACRES.

George W and May Dodge to Mrs E A Koster lots 1 and 12, block 6, and lots 10 and 12, block 7, $200.

CLAREMONT.

S F and Helen E Daniels to Watson McConnell, lot 6 and part of 5, block 19, $2500.

CLEARWATER.

A J and Emma S Staley to James C Curtis and Fred B Moore lots 5 to 9 and north ½ of 4, block 19, California Co-operative Col tract, $4000.
Fannie and Leo Mayer to Jessie B Carter, lots 17 and 18, and part of 19, block 19, same tract, $4000.

COUNTY TRACTS.

William G and Alberta A Clardy to Charles Legge, part of sec 1, 1 south, 10 west, $5.
W A Dalton to Guadalupe Z Dalton, all interest in Ro Azusa de Dalton, $1442.
John Weber to Augusta Weber, part of sec 12, 4 north, 14 west, $1000.
Rafael Hatz to Catalina Batz, part of sec 17, 29 and 21, 1 south, 12 west, $10.
Arthur L and Mary Pearl Acker to N Lee Starry, part of sec 17, 2 south, 13 west, $10.

GARDENA.

Charles S and Minnie D Hartig to John and Elizabeth Swann, lot 7, Bassett tract, $10.

GARVEY RANCH.

Josephine D and George W Sheaff, Jane L and William Frederickson to Rose Dichmeyer Orr, part of lot 4, block 2, subdivision of ranch, $10.
John and Anna Fuster to Mary Zettmaier, part of same lot, $10.

HENRIQUE VILLA TRACT.

Mutual Realty Co to Green and Catherine Clark, lots 1 to 4, block D, $400.

HERMOSA BEACH.

Hermosa Beach Land and Water Company to E R Vandall, lot 8, block 54, first addition, $10; to William Edgar, part of lot 7, block 67, second addition, $10; to Ida A Green, lot 13, block 34, second addition, $10; to Lena Williams, lot 3, block 17, $10.
Martha E Van Aken to Walter W Powell, lot 2, block 50, gifford addition, $10.

HYDE PARK.

Maud Lee to J F Nelson, lot 29, $10.

LA CANYADA RANCH.

Barnabas Deane to Nettie M Cox, part of lot 4, Martin & Canahan's subdivision of lots 7, 10 and 11, $10.

LICK TRACT.

Mary F and C M Barr to J A Blood, lot 11, block B, Avery & Taggarat's subdivision of lot 60, Western subdivision, $10.

LONG BEACH.

J P and Charlotte Curtis to J C Curtis, part of lot 7, Curtis subdivision of part farm lots 148 and 188, Colony tract, $10.
J C and Mertie B Curtis to Emma S Staley, same property, $50.
J and Ida Driscoll to Margaret A Pearson, lots 17 to 20, block 60, $10.
Starr A Warson and Celestia W Dickinson to William R Dickinson, part of farm lot 144, American Colony tract, $10.

LORDSBURG.

Henry L and Mary E Kuns to Solomon Boots, part of lot 3, block 12, $10.
David and Margaret S Kuns to Sarah E Boots, lots 10 to 12, block 60, $250.
James M and Nancy Wyatt to Solomon Boots, lots 4 and 5, block 12, $1000.

MANHATTAN BEACH.

Mrs R J Walsh to Mrs E C Hutchinson, lot 12, block 8, $10.
Alice J Gastren to Lester F Miller, lot 6, block 8, $10.

MONTEBELLO.

Mahlon A and Margaret E Keeler to Amasa E Harrington, lot 120, $2500.
Kaspare and Hulda Cohn to A E Harrington, lots 122 and 134 (2 deeds,) $10 each.

NORTH MANHATTAN BEACH.

Title Insurance and Trust Company to Rebecca Deacon, lot 12, block A, third addition, $10.

OCEAN PARK.

Augusta L Granger to Frank E Veasey, lot 11, Block 3, Country Club tract, $10.
A M and Carrie Squire to A L Chenev, part of lots 3 and 5, block 8, Golden Bay tract, $10.
A L and Sarah E Cheney to Prentice Lebus, part of same lots, $10.
Hattie E Hanna to Sarah E Tupper, lot 11, block 4, S L B subdivision No 1, $50.
Mary I Knox to M Emily Brown, lot 17, block J, Villa tract, $10.

PASADENA VILLA TRACT.

James G Scarborough to Mrs E C Jay, lot 22, block 71, $30.

PLAYA DEL REY.

W W Witte to Bertha Gish, lot 23, block 4, $10.

POMONA.

Kate B and George A Carter to Laura J Stiles, lot 9, block 2, Crabb's subdivision of south ½ of block 175, $150.

REDONDO.

Philo L Lindley to Cornelia Carvell, lot 23, block 189, $10.
Redondo Improvement Company to A L O'Connor, lot 32, block 129S, $30; to J Wilbur Cate, lot 27, block 122, $5.
Alma C and Charles C Smith to Henry J Tiey and Elizabeth E Barton, lot 30, block 121, $10.

RIVERA.

Albert B and Bessie Coffman to Fred L Groton, lots 17, 18 and 19, block 34, $250; to James G Bradford, lots 3 and 16, block 14, $50.

ROCKDALE.

Malcolm Campbell-Johnston to Emil Kirchner, part of lot 11, $10.

SAN FERNANDO.

Lu a Belle and Orsvilla G Hooper to George O and Louisa P McMillan, part of lot 9, Lankershim Ranch Land and Water Company's subdivision of east 12,000 acres of south one-half of Rancho ex-Mission, $200.
Theodore J Welk to Maloma Roe, part of lot 32, Lankershim Ranch Land and Water Company's subdivision, $30.

SAN PEDRO.

Robert G and Minerva J Preshaw to A G Williamson, lot 14, Clay's subdivision of west 459 feet of block 16, Rudecinda tract, $10.
W W and Mattie Tilton to Christian Kremple, lot 11, block 9, same tract, $30.
Mary Smith to N P Jorgenson, lot 17, Jourdan's subdivision of block 17, $10.
State Bank of San Pedro to E P Heck, lot 4, Eyraud Freves's subdivision of block 12, $10.
William Gardiner to Mart J Bohan, lot 12, block A, Peck's subdivision of blocks A, B and C, Carolina tract, $10.
Henry P and Florence E Barbour to Lucy G Seabury, lots 27 and 28, block 11, Peck's Grand View tract, $10.
Lucy Lindholm to Amos Speck, lot 13, Sepulveda's subdivision of east one-half of block 2, $10.
Fannie E Russell and Clara H Boyd to Francis E Russell, lot 12, block 2, Gaffy & Ward's subdivision of block 2, $30.
Catello A and Carmela Maiello to Francesco Mascolo, lot 36, Edward Amar's subdivision of block 12, $200.

SAN PEDRO RANCH.

M N Avery, trustee, to George A and Sarah S King, part of lot 49, McDonald tract, $10.

SAN RAFAEL RANCH.

Charles R and Sarah C Foote to Ed R Braley, lot 13, San Rafael Heights tract No 2, $10.

AT NEW YORK HOTELS.

NEW YORK, July 26.—[Exclusive Dispatch.] At the Bucklingham, Mrs. A. Solano; Broadway Central, S. S. Sturges; Grosvenor, J. D. Spitz; Grand Union, G. Brown and wife; Imperial, J. E. Clark; Belvidere, M. Laventhal and wife; Holland, A. W. Ballard; Hotel Astor, C. L. Wild; Normandie, A. C. Harris.

AT SAN FRANCISCO HOTELS.

SAN FRANCISCO, July 26.—[Exclusive Dispatch.] J. H. Mendosa, R. P. Usher, Robert M. Allen and wife, A. W. Ellington, Mr. and Mrs. F. A. McAllister are at the St. Francis.
A. V. Nelson, wife and child, S. B. Church, E. F. Metiar, E. C. Bledsoe, S. P. Hoar and wife, J. G. McKinney, E. S. Hasdel, Charles Westminster, Frank Grice, Miss M. Grice are at the Palace Hotel.

FROM LOS ANGELES.

BOSTON (Mass.) July 26.—[Exclusive Dispatch.] Among the new arrivals at leading New England summer resorts are two from Los Angeles, namely, at Centmicut, R. I., Mrs. George McLellan; at Bretton Woods, N. H., Mr. and Mrs. S. Mackay.

HOW YOUR MONEY

WILL EARN SIX PER CENT

If you have a sum of money lying idle or ekeing out a meager 3 per cent. in some savings bank, put it to real work in a Continental Building and Loan Association Investment Bond. Your money is secured by first mortgage; your money earns 6 per cent. payable semi-annually; your money is deposited for one year with 60 days notice for withdrawal. Make up your mind to have your savings work for you. Information how to do it will be furnished on application to Col. A. M. Baker, Occidental Hotel, Los Angeles, who represents the investment department of the Continental Bldg. & Loan Association in Southern California.

Geo. P. Taylor
Tailor and Haberdasher

Negligee Shirts.

Either in ready-to-wear garments or in shirts to order we have fabrics and patterns to suit the most fastidious.

Men's furnishings of all kinds in styles that are correct, yet comfortable for summer wear — collars, neckwear, underwear, hosiery—all the fixings.

Haberdashery Department. Ground Floor.

No. 525 S. Broadway
New Taylor Bldg.
Dirmer Cle. Ladies' Tailors. Third Floor

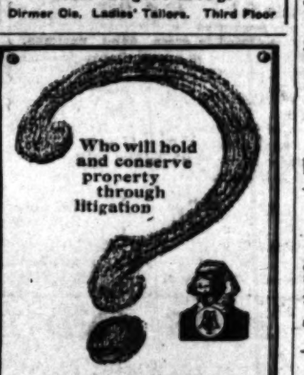

MERCHANTS' TRUST COMPANY
Capital $325,000
209 South Broadway

Miss Head's School, Berkeley
Boarding and Day School for Girls 2537 Channing Way. Pleasant home life, large garden, gymnasium. Accredited to University of California, Stanford, Vassar, Smith, Wellesley. Term Opens August 9, 1905.

L. A. MILITARY ACADEMY
Commonwealth ave. Boarding and Day School for boys and young men; thorough drill in common branches. Fits for college and business. Phone Main 1354.
WALTER J. BAILEY, A.M. Prin.

L. A. BUSINESS COLLEGE
SPECIAL SUMMER ADVANTAGES. Large Evening School. 212 W. THIRD ST

Clearinghouse Banks.

NAME	OFFICERS	
Southwestern National Bank N. W. Cor. Second and Broadway	JOHN S. CRAVENS, Pres. A. B. JONES, Cashier.	Capital.....$300,000 Surplus and undivided profits 46,000
Commercial National Bank of Los Angeles, 423 S. Spring st.	W. A. BONYNGE, Pres. C. N. FLINT, Cashier.	Capital.....$200,000 Surplus and undivided profits $13,000
United States National Bank Cor. Main and Commercial Sts.	ISAIAS W. HELLMAN, Pres. E. J. VAWTER, JR., Cashier	Capital paid up.....$200,000 Surplus $50,000
Farmers & Merchants Nat'l Bank Nw. Fourth and Main sts.	I. W. HELLMAN, Pres. CHAS. SETLER, Cashier.	Capital...$1,500,000 Surplus and Profits 1,200,000
First National Bank S. E. Cor. Second and Spring.	J. M. ELLIOTT, Pres. W. T. S. HAMMOND, Cashier.	Capital.....$600,000 Surplus and Profits 875,000
Los Angeles National Bank N. E. Cor. First and Spring	W. C. PATTERSON, Pres. C. E. BITTINGER, Cashier.	Capital.....$600,000 Surplus and Profits 325,000
Merchants National Bank N. E. Cor. Second and Main.	HERMAN W. HELLMAN, Pres. W. H. HOLLIDAY, Cashier.	Capital.....$200,000 Surplus and Profits 200,000
American National Bank S. W. Cor. Second and Broadway.	W. F. BOTSFORD, Pres. T. W. PHELPS, Cashier.	Capital...$1,000,000 Surplus and Profits 75,000
National Bank of California N. E. Cor. Second and Spring.	JOHN M. C. MARBLE, Pres. J. E. FISHBURN, Cashier.	Capital.....$200,000 Surplus and Profits 110,000
State Bank and Trust Company N. W. Cor. Second and Spring	H. J. WOOLLACOTT, Pres. J. W. A. OFF, Cashier.	Capital.....$500,000 Surplus and Profits 60,000
Citizens' National Bank N. E. Cor. Third and Spring	R. J. WATERS, Pres. A. J. WATERS, Cashier.	Capital.....$200,000 Surplus and Profits 125,000
Broadway Bank and Trust Comp'y 205-210 S. Broadway, Bradbury Bldg	WARREN GILLELEN, Pres. R. W. KENNY, Cashier.	Capital.....$250,000 Surplus and undivided profits 125,000
Central Bank N. E. Cor. Fourth and Broadway	WILLIAM MEAD, Pres. W. C. DURGIN, Cashier.	Capital.....$100,000 Surplus and Profits 575,000

4% INTEREST PAID ON SAVINGS DEPOSITS **CONSOLIDATED BANK** 324 SOUTH BROADWAY. NO TROUBLE TO ANSWER QUESTIONS. CHAMBER OF COMMERCE BLDG. A BANK ACCOUNT ONE DOLLAR WILL OPEN AN ACCOUNT

Life Insurance.

THE MUTUAL BENEFIT LIFE INSURANCE CO. NEWARK, N. J. Dividends. Frederick Frelinghuysen, President. Assets $31,317,723.87; surplus $7,313,331.37. WALTER H. FISHER, Manager 412-413 Bradbury Bldg. Home 930. Tel. James 6151

We own and offer

$40,000

Moran Bros. Co. (Seattle) 5 per cent Bonds.
Total authorized issue, $500,000.
A first mortgage on—
City real estate, worth for building lots $1,206,000
Plant, equipments and other assets $1,940,000
Net earnings, average six years, ten times interest charge.
Net 5 per cent. to maturity, or 3 per cent. if called at 105.

N. W. Halsey & Co., Bankers
California and Sansome Streets, San Francisco
New York Philadelphia Chicago

Schools and Colleges
OPEN DAILY 9 A.M. TO 6 P.M.
INFORMATION BUREAU, 4TH FLOOR "TIMES" BUILDING.
Full particulars, together with catalogues, circulars, etc., of universities, colleges and private schools advertised in these columns may be had free of charge by calling or writing the TIMES FREE INFORMATION BUREAU.

MILLS COLLEGE and SEMINARY
For Young Women
situated in the beautiful suburbs of *Oakland, Cal.* Fortieth year. Fall term opens *August 16, 1905.* Write for handsomely illustrated catalogue.
MRS. C. T. MILLS, Pres.
Mills College P.O., California

MARLBOROUGH SCHOOL FOR GIRLS
685 West 23rd Street
MRS. GEORGE A. CASWELL, Principal. Sixteenth year. Advanced work in English and Art History and preparation for travel. Certificate admits to college. Gymnasium and basketball. Pupils must be 14 years old. Circulars on application.

Marlborough Preparatory School
685 WEST ADAMS ST.
Boarding and day school for girls under fourteen years old. Large playground, superior teachers. Summer home instruction and chaperonage for girls and young ladies. Third Year opens October 1st. Address MISS IDA B. LINDLEY, PRINCIPAL.

The next academic year of
POMONA COLLEGE
begins September 19, 1905.
The standards are those of the best colleges of America. Though only 17 years old, it is already quite the strongest COLLEGE west of Colorado. 22 graduated with Bachelor degree this year. There are 183 students in the four COLLEGE classes, the Freshman class numbering 82.
Detailed information may be obtained by addressing
POMONA COLLEGE, Claremont, Cal.

Dobinson School of Expression
INCORPORATED 1893
1044 South Hope Street

THE CONSERVATORY OF MUSIC
LOS ANGELES
232 South Hill Street
Every branch of music taught by teachers of national reputation. Faculty of twenty-five instructors.
School of Opera, Expression,
Dramatic Art, Culture.
Summer school in session. Fall term begins September 11.
Illustrated catalogue free upon request.
LOUIS EVANS, Manager.

IRVING INSTITUTE
Established 28 Years
2126 California St. San Francisco, Cal.
Home and Day School for Girls.
Accredited by the Universities. Music, Languages, Art and Voice Expression under Masters. Excellent Primary Department. Address the Principal.
MRS. EDW. R. CHURCH.
2126 California St., San Francisco, Cal.

SUMMER SCHOOL
Heathman's Business College
Now in progress, day and night. All commercial branches. Call, write, phone. Home 1854, Main 2903.

WEST LAKE SCHOOL FOR GIRLS
612 Alvarado st., Los Angeles, Cal. Boarding and day school. Summer instruction. Advanced work in English, French, German. Principals, E. H. de Laguna, A.M.; J. S. Vance, A.M. Home 2321; Main 4606.

URBAN ACADEMY
OCEAN PARK
Summer term at Ocean Park, June 5, 1905. A Catholic French and English day and boarding school for young ladies and girls. Boys under 10 admitted and prepared for St. Vincent's College. References, Rt. Rev. Thomas J. Conaty; Rev. E. Glass, President St. Vincent's College, Rev. Clement Moloney, Pastor St. Anne Parish, Prof. Spencer, Interstate address MISS M. McDONNELL, Blanchard Hall, Room 611, Phone Ex. 61, Los Angeles, 10 to 12 a.m., or Ocean Park, 137 Strand st., Sunset 2613.

Occidental
College
Academy
School of Music
Classical, Scientific, Literary, Literary-Musical courses. Of high school grade. Preparatory for Occidental or any College or University. Theory, Instrumental, Vocal.

GIRLS' COLLEGIATE SCHOOL
"CASA DE ROSAS," Adams and Hoover sts. Fourteenth year begins Thursday, September 7. Academic, preparatory, primary departments, certificate admits to college; advantages in music and art. Boys received in primary department. Additional building ready this fall, contains large gymnasium, class-rooms for lower grades, and special room for domestic science introduced this year. Number house pupils limited to thirty. MISS PARSONS, MISS DENNEN, Principals.

The Brownsberger Home School
BUSINESS COLLEGE
753-5-7 W. Seventh St.
Grade Work Under Special Teachers This Summer.
F. BROWNSBERGER, Pres.

YALE SCHOOL
209 N. Union Ave. T. G. Adams, A. B. (Yale.) A Boarding, Day School for young men and boys. Fine gymnasium. Summer session begins June 19th. Illustrated Catalogue. Main 5331.

SUMMER TERM
CUMNOCK SCHOOL OF EXPRESSION
NOW OPEN
1500 So. Figueroa St.

BELMONT SCHOOL
FOR BOYS, BELMONT, CAL.—The best term opens Aug. 4th. For fuller announcements see Sunday's issue. For catalogue and book of views address W. T. REID, A.M. (Harvard,) Head Master.

School of N. E. corner Westlake Park. **Art and Design**
Every branch day and night. Prospectus. Home 7873. L. E. G. Macleod, Dir. Roes. Longpre, Brown, Examiners.

SOUTHERN CALIFORNIA **Business College** AND GRAHAM SCHOOL OF SHORTHAND, 346 S. GRAND AVE. LOS ANGELES, CAL.
SCHOOL OF INDIVIDUAL INSTRUCTION. 424 E. 29th st. Pupils can make any grade here, below the eleventh, during the summer. School long established. Best of references. MABEL A. SUMMERS. West 4088.

CLASSICAL SCHOOL FOR GIRLS
130-154 S. Euclid ave., Pasadena.
16th year. Art, music, Gymnasium. Phones Home 408, Main 1471. Anna B. Orton, Prin.

Harvard School (Military)
Fall term begins Tuesday, Sept. 19, 1905. 10 acre campus. Send for illustrated catalogue Grenville C. Emery, Litt. D., Head Master

Real Estate.

Curtis Park Tract
38th and Compton ave., $425 lots, 40x128 feet; street work all done. No such bargains elsewhere.

Figueroa Park
55th and Figueroa street, $400; lots 40x135 feet; cement 5 ft. wide, curbs, streets graded, oiled. Now selling fast. Agent on tract.

Golf Park Tract
West 16th st. and Roosevelt ave. High, sightly, beautiful, S.W. A few lots left at $800.

Wiesendanger
221 Laughlin Building

Miramonte Tract
on Long Beach Electric line. Choice lots, average size 50x144 to 12-ft. alley.
Average price $325.00 down, $10.00 per month. 6 per cent interest.
Apply to owner.
Rufus G. Spalding
215 Herman W. Hellman Building

Ocean Pier Tract—The cream of Long Beach property; only a few lots left. Henry P. Barbour Co. 301-03 O. T. Johnson Bldg. Long Beach Office. 122 Ocean Avenue.

BAY CITY
The Best Beach The Safest Beach
A mile of ocean frontage
Two bays—Alamitos—Anaheim
LOTS FROM $300 TO $750
Office and agent on the ground
P. A. STANTON, 239 W. THIRD ST.

Walgrove ½ mile from Venice of America
Beautiful Homes. Buy Now.
ALL AGENTS
OCEAN PARK, CAL.

WEST END
Ocean View Tract
SMITH & ARMITAGE
209-210 Stimson Block

INSURANCE LOANS INVESTMENTS
Golden State Realty Co.
421 S. Spring St.
Realty Dealers Subdivision

VENICE DEL REY
Adjoining Playa del Rey, Venice of America and Ocean Park.
$10 down $300 $10 per month
405-408 Mason Opera House
Venice del Rey Land & Water Co.

Montebello Tract
Four Miles East of City Limits.
Free excursion every day. 5-acre lots $175 to $200 per acre. Water supply inexhaustible
D. O. STEWART & CO.
138 South Broadway

HOLMES & WALTON
are agents for the new
Walters' Tract
Corner Main and 52nd Sts.
$350 and up. Buy now.
204-6 Grant Bldg. L. A.

$200 ½ Acre Lots $200
Villa lots, Homes, Villa Lots. Large lots 62x286 feet, Bellevue Tract, 2 miles south of Inglewood, 1320 feet front, on Redondo electric road; ¼ cash; 6, 12, 18 months. Can you beat this anywhere? Maps, particulars of T. WIESENDANGER, 221 Laughlin Bldg.

SUNSET BEACH
Beautiful View, Safe Surf. Cheap lots. Go down and see this beach.
Sunset Land & Water Co.
OWNERS
434 Douglas Bldg. AGENT ON TRACT

H. L. MILLER & CO.
We make you money over night
Real Estate and Investments
References: Broadway Bank and Trust Co., L. A. Ocean Park Bank
Venice Office: 12 Windward Ave. Phone 2021
Ocean Park Office: 130 Pier Ave. Phone 1031
Rental Department. Notary Public

PECK'S
Manhattan Beach Tract
Lots $550.00 to $1100.00
R. S. SAUNDERS, Sole Agent
405 Chamber of Commerce Bldg.

The Strand
Long Beach. Just one block west of bath house. See Long Beach Agents or A. J. WALLACE.
218-219 Conservative Life Bldg.

Los Angeles Land Improvement Co
Choice lots—easy terms.
204 Laughlin Bldg. Home 8135

Forest Heights Tract!
Elevated, on car line, surrounded by trees; same distance as 16th st. $350 and up; $25 cash, $10 a month, including street work and cement walks.
STONE & BLADES,
117-118 Henne Bldg. 122 W. Third St.

BALBOA TRACT
OF NEWPORT BAY
Newport Bay Investment Co.
622-623 Grant Building
Phone 4945 Main 9005

HARKENBRECHER SYNDICATE (Ltd)
REAL ESTATE AND MINES
Suite 204, SIALY BLDG. 4th and Spring
Phone Main 1377 Home 1377

Real Estate.

FOR
Manhattan Beach Property
SEE
POST & TILSLEY
PHONE 5942 202 MASON BLDG.
Or at Beach Office. 6th and Brdy.

Manhattan Beach
Is nearer Los Angeles than any other beach affected by Mr. Huntington's railroad operations.
Office 531-532 Douglas Building

GO AT ONCE TO
Redondo
W. M. Garland & Co.,
324 Huntington Bldg., or 101 Pacific Ave., Redondo.

HUNTINGTON BEACH
THE ONLY CHOICE BEACH PROPERTY OFFERED AT MODERATE PRICES
Huntington Beach Company
332 BYRNE BUILDING.

PLAYA DEL REY
"The finest Beach Property between San Francisco and San Diego."
The nearest beach to Los Angeles.
F. W. FLINT Jr. JAS. V. BALDWIN
204-05 O. T. Johnson Bldg. 239-240 Conservative Life Building

Mettler's Central Avenue Tract
60ft to 82ft on Central avenue. Lots $125 and up. The best investment in the city.
Selling Agents—F. Davies on the grade. Chas. Mettler & Sons, 117 E. Broadway.
The BURCK-GWYNN CO. 1026 S. Brdwy

BEVERLY-STROUD CO.
Reliable Beach Property. Home phone 4141, Sunset phone 2401.
182 Pier Ave. Windward Ave.
Ocean Park. Venice.

Headquarters for Beach Property
—at—
OCEAN PARK, HUNTINGTON, SHAKESPEARE.
Alsbett-Blake-Shoemake Co.,
126 S. Broadway.
Robbins Realty Co.,
144 Pier Ave., Ocean Park.

Newport Beach
The finest residence section will be found in the Lake Tract.
Lots only $450—1-3 cash.
WILL S. FAWCETT & CO.
Newport Beach.

VENICE OF AMERICA
Is Property of Quality
Los Angeles' nearest Beach City
$300,000 in Contracts for Improvements, etc.

Venice and Ocean Properties
James R. H. Wagner
Venice Cal., Home 4112; Sunset 2621.
Ocean Front, opposite Venice Pavilion

NAPLES
A. M. & A. G. Parsons,
Sole Agents
701 H. W. Hellman Building
Home Phone 5612

WESTGATE
Adjoining the Soldiers' Home on the west; 15 minutes from the city.
Residence lots, $350 up; ½ to 5-acre lots, $500 up; one-fourth cash, balance easy terms at 6 per cent.
SANTA MONICA LAND AND WATER CO.
601-607 Pay Bldg., Third and Hill Sts.

OCEAN PARK OFFERS
Conservative Investments and Assured Profits.
See this beautiful resort today.
The United Realty Board of Ocean Park and Santa Monica.

CRESCENT HEIGHTS
West Hollywood. Prices advanced 20 per cent. Aug. 1st. Norton & May, 318 W. 3d St.

REDONDO PROPERTY
Naples Property
East Los Angeles Property
West and Southwest Property
W. R. BURROWS
2016 240 Byrne Building

Saves Rent; No Interest
Buy a lot in the Salt Lake R.R. Tract. Build a cheap house. Lots cheap, $10 down, $10 per month. NO interest to pay.
STRONG & DICKINSON, Sole Agents.
135 S. Broadway. Both Phones 1273

McCARTHY SELL
New Addition
On Figueroa street corner Jefferson Avenue.
Home Lots $425
The McCarthy Co
209 N. Broadway

Oceanside
Now is the time to buy. Ground-floor prices for values sure to advance with the development of Oceanside. WALKER REAL ESTATE CO., and H. L. ENLOE, Agents.

Furniture and Carpets at Bargain Prices
A. B. Wilmans & Co.
—Cash or Credit—
516 South Spring Street

Kryotpk Lenses
Obtainable of
Walter I. Seymour, 517 S. Broadway
2nd Floor

Tape Worms
And other Parasites Removed.
Dr. Smith & Arnold, 204½ S. Broadway.

THE OIL INDUSTRY.

ESPEE WILL PIPE ITS OIL.

Big Line to Run from Bakersfield North.

New Style of Frictionless Pipe to be Used.

Big Fight on Standard Oil in the East.

The Southern Pacific is about to enter into another branch of the oil business and will transport Kern and probably Coalinga product to points along its right of way from Bakersfield to San Francisco by pipe line. The company has evidently determined upon this course, as it has requested bids for machinery, pumps, etc., and the official heads of its oil department, the Kern Oil and Trading Company, have been busy getting things in shape for business for some weeks past.

That the railroad hopes to make a success of pumping the heavy product of the Kern River field where the Standard failed to get satisfactory practical results with its line to Point Richmond, is due to the fact that it has control of a new style of pipe recently invented by Buckner Speed, an employé of the company in San Francisco. This pipe is one designed to avoid the friction caused by the moving of the heavy oil.

The plan of pumping water in conjunction with the oil has been receiving the attention of experts ever since the Standard undertook to pump the heavy crude. It has been tried with some measure of success, but the tendency was, of course, for the water to go to the bottom and leave the oil flowing on top, subject to the constant friction caused by contact with the pipe. The new style of pipe is to avoid this by having the inside rifled so that the entire mass of oil and water will revolve as the pumps force it along, and the water, being the heavier, is kept on the outside by centrifugal force and next to the pipe, thus destroying all friction.

At present the company is carrying on considerable work at Bakersfield, regarding which there is much mystery. A thorough test is expected to be made and there are six carloads of eight-inch pipe, one car of stringers and two pumps on the ground. A special side track has been put in to accommodate these cars at a point just outside of Bakersfield. The pipe now on hand is of the ordinary smooth variety, but will, it is said, be rifled before using.

The fact that the company is to build was stated by one of the highest officials of the railroad company's oil department when in this city some two weeks ago. About fifty miles of this rifled pipe at least will be used. This would bring the line about to where a branch to Coalinga would join the trunk line and it may be that the company would use the common pipe for the balance of the way, relying upon the Coalinga light to offset the Kern product and enable them to be pumped together without difficulty. It is possible on the other hand that the new style of pipe will be used throughout.

OBJECT OF BUILDING LINE.

The line is expected to follow the Espee right of way, and one of its main objects is no doubt to enable the company to get its fuel supply transported more conveniently and more cheaply than it can be hauled in cars. It will also be readily seen that if the company can move and distribute its fuel supply along the line in this way it will release for service elsewhere a large number of cars which would find ready use and would then be earning money, whereas they bring in no revenue while handling company freight. This alone might be sufficient object for the company to build, but there is also a chance that the "powers that be" see that if they put in a line and transport oil in this way it may be a means of giving them a stronger hold on the industry and lessen the chance of any competition from the outside, although at present there appears to be little probability of there being any.

The Associated, in which the Espee owns a big interest and which maintains the closest relations with the railroad, has its own line now from Coalinga to tidewater, but none from Kern, and it is extremely probable that the new line will carry oil for the combine. The railroad buys much of the latter's product and also has a good output from wells of its own at Kern River.

DRILLING WEST OF CITY.

On the Arturus and Salt Lake property of the Amalgamated just west of the city drilling operations are constantly under way. On Monday another crew was set to work building rigs. The big gusher on the Arturus is still pouring out its product at a lively rate.

It is interesting to note that the wells on the Arturus have been completed at different depths showing that there is evidently a big dip in the oil strata at points not far apart in the field. The first well, for example, is said to have been finished at about 2700 feet, while the second, located but a short distance west, was obliged to go to 3400 and the fourth, which is east of the first, was completed at 1800 feet. The third well is not finished, and the rig for the fifth is up. The fourth is the big gusher.

P. F. Gilmore, who has his property just north of the Arturus, has his second well down about fifteen hundred feet. He has oil and is going deeper.

INDEPENDENTS COMBINE.
BIG FIGHT ON STANDARD.

(BY DIRECT WIRE TO THE TIMES.)

PITTSBURGH (Pa.) July 26.—[Exclusive Dispatch.] Announcement was made in this city today that a desperate battle is being waged in the Middle West by independent oil companies and the Standard. A deal is being completed whereby the indpendents will form one concern and fight the trust to a finish. According to George L. Craig, for many years with the Guffey interests, Col. J. M. Guffey of Texas, Democratic politician and oil king, is at the head of the movement. Interested in it with him are the three Mellons, bankers of this city, the Cudahy interests of Omaha, and the Shell Transport Company. One of the first things will be the construction of a gigantic pipe line from Kansas fields to the Gulf, and which will also tap Texas fields. The Union Trust Company of Pittsburgh will be the financial agent of the concern and will at once float a $7,000,000 bond issue, which will be used for construction of a pipe line. The latter will be 650 miles in length.

Those interested are assured of a supply of probably 10,000 barrels of high-grade oil daily. This will be the making of a strong fight in that section against the Standard interests. It is reported also that the new combination will have the moral support of the independent refineries and other pipe lines in the East.

This Store Closes Saturday At 1 o'clock During July and August.

All Night Phone Service.

Call Ex. 41 at any hour and goods will be sent on first morning delivery.

Hamburger's—Daily Bulletin

SAFEST PLACE TO TRADE 127 to 147 N. SPRING ST. L. A.

Free Beach and [illegible] Delivery

To Ocean Park, Santa Monica Beach, San Pedro, Pasadena, Hollywood, Prospect Park and Glendale.

A Sale of Maker's Overproduction of Bags

Prices Less Than Cost of the Leather Alone.

An opportunity afforded women of Southern California to purchase new stylish hand or shopping bags at such small fraction of their worth has proven a big trade winner in local merchandise annals. There are thousands of these bags which for easy selection were divided into five lots, but the chief feature centers around Lot 1, which is an assortment of

$2.00 Shopping, Street and Dress Bags at, choice

There is not a want in shape or style of handle that can not be supplied in this particular lot. They have riveted frames; are in brown, tan or black; all nicely fitted and are in all the wanted leathers. Not a one of them can be duplicated anywhere under $2.00, but as a sale feature are priced at, choice 95c

Sale of Women's Sample Summer Shoes

We purchased a maker's entire sample line of summer shoes that sell in the regular way from $3.50 to $5.00; all new in style, best of leathers and making and consist of women's patent leather, dull button Oxfords; patent kid and colt skin lace Blucher and Gibson ties; patent colt and gun metal calf pumps; or tan Russia calf and champagne colored kid pumps; white Sea Island Duck Oxfords; black oxydized kid Oxfords; Russia calf Oxfords, with the new wing tips; Russia calf street boots and hand turned Oxfords of champagne colored kid. All of them novelties and priced for a big sale feature at, choice, per pair $2.50

A Sale of Solid Sterling Silver Tableware

Prices Less Than Cost of Bar Silver Per

You can furnish your tables inexpensively with the [illegible] grade of sterling silver if you will heed our announcement of the exceptional bargains this sale offers for the price for the very best sterling tableware is less than worth of bar silver per ounce. The attention [illegible] around a large assortment described as Lot 1.

Solid Sterling Silver Tableware Worth to $2.00 at

A large assortment of individual pieces for table service, consisting of sugar shells, cream ladles; bonbon, olive and teaspoons; olive, oyster, lettuce, saraine and berry forks, butter knives, tea balls, napkin rings, salts and peppers, and practically every piece needed for the table. An assortment of values up to $2.00. Sale price, choice..... 9[illegible]

Special Bargains For This Afternoon--On Sale From 1 to

35c Silk Embroidered Mousseline de Soie at

A large line of Mousseline de Soie with silk embroidery in dots and stripes; large line of colorings, including heliotrope, Nile green, cardinal, pink, new blue and cerise. Just the thing for dainty party dresses and regularly valued at 35c. For the 5 hours, no phone orders and none to dealers at, per yard.... Per Yard 15c

65c Fancy Mohair Suitings at

40 pieces; 38 inches wide; light weight; colors navy, green, brown, gray and black, with white stripes, small woven white dots, checked effects; mannish patterns and gun metal effects; bright silky finish and a regular 65c. quality. On sale only, per yard ..... Per Yard 29c

89c, 24-inch All Silk Satin Foulard

One thousand yards, 24 inches wide; all new, choice patterns for shirt waist suits or fancy dresses, in navy, tan, gray, brown, green, red, purple, old rose and black grounds, with small dots, figures, scrolls and covered designs; printed on pure silk satin that will give best of wear. Sells regularly at 89c. On sale Thursday from 1 to 6 p.m. only, per yard ..... Per [illegible] 2[illegible]

Bleached Rub Towels 18x38 Inch at, each 10c

100 dozen 18x30-inch absorbent towels; nicely hemstitched. On sale Thursday afternoon only, at 10c.

Ready Made Sheets Worth 39c at..... 29c

100 dozen bleached sheets; finished with seam through center; wide hem on ends; soft finished sheeting. No phone or mail orders and limit six to a customer Thursday afternoon at, each, 29c.

$2.00 Long Lawn Kimonos 98c

The popular Lawn kimonos in full figure lengths; light, medium and dark colors; handsome figured patterns; all of them finished with 2-inch white Lawn trimmings on edges; are well made and have sold regularly at $2.00. On sale Thursday, 1 to 6 p.m. only, choice 98c

SECOND FLOOR.

25c "Bathasweet"—an ideal bath powder at 15c.

$1.00 Coke's Dandruff Cure 69c.

25c Peroxids of Hydrogen 15c.

25c Roger & Gallet's Imported rice powder 15c.

10c Colgate's "Colossal" Toilet or Bath Soap, 3 ounce cakes at 5c.

50c "Mission" toilet waters, all odors, at 25c.

15c "Powdora" Puffs—a puff containing invisible powder, price 10c.

$1.00, 3-pipe Fountain Syringe, genuine rubber, at 50c.

Sponges—bleached and half-bleached, worth to 25c, choice Thursday afternoon 5c.

$2.00 Lace Curtains Per Pair $1.00

500 pairs of extra fine Swiss Battenberg lace curtains; very highest grade; also bobbinet ruffled curtains with neat lace edges and insertion; are suitable for any room and are less than the price of common Nottingham. No phone orders and none to dealers at, per pair $1.00

THIRD FLOOR.

30c Turk Island sea salt for bath, 3-lb. package, 5c.

5c "E Z" threading needles, 2 papers 5c.

10c kid curlers, 3 bunches 10c.

5c Clinton Safety pins, 2 papers 10c.

Sewing machine needles for all makes of machines, price per needle 1c.

75c belt hose supporters 49c.

15c Kleinert dress shields per pair 10c.

5c pins—200 on paper, special 3 papers for 10c.

5c invisible hair pins, assorted lengths, 2 for 5c.

5c linen thread, 100-yard spools, white or black, special 3 for 10c.

25c rubber sleeve protectors, white and colors, 15c.

25c and 50c New Embroideries

Thousands of yards of Swiss, cambric and muslin embroideries and insertions; matched sets; two widths of edging and one of insertion. Also separate edgings, insertions, appliques and beadings; widths up to 10 inches; open and close effects in scroll, wheel, drawn work, bow knot, leaf and fruit patterns. None worth less than 25c, and most up to 50c, but all priced for Thursday afternoon only, per yard ..... Per Yard 10c

$1.25 Wash Skirts 69c

Skirts of a good quality duck; blue or gray [illegible] mixture of white; neatly trimmed with white [illegible] white Pique skirts trimmed with pipings; all of them nicely made and worth regularly $1.25, special 69c

SECOND FLOOR.

$1.50 White Waists at 69c

A large assortment of white Lawn shirt waists—some slightly mussed from handling and display; others fresh, clean stock. There are all sizes in the lot but not all sizes of a kind; are trimmed in the newest styles; a few of them formerly sold at $1.00 and most of them are regular $1.50 values. All priced for Thursday afternoon, 5 hours' selling only at, choice 69c

SECOND FLOOR.

Sand and Garden Sets 25c

Consists of steel shovel, hoe and rake, all well made, of a good serviceable size, and just the thing for the little ones at home or at the beach. Complete set, 25c.

75c Decorated Toy Tea Sets 49c

Consists of 4 cups and saucers, 4 spoons, creamer, sugar bl[illegible], tea pot; a good [illegible] value, specially priced for Thursday.

75c "Kayser" Gloves 29c

Sale Thursday 1 to 6 P. M. Only

1200 pairs of women's 2-clasp Milanese suede lisle gloves; Kayser make; some with large pearl clasps; others with metal clasps; both Paris Point and Fillet embroidery; either round or square welts; are in black, white and all the pastel and street shades. Worth regularly 50c and 75c. Special sale, Thursday afternoon only, per pair 29c

Women's 75c Knit Underwear 25c

Sale Thursday 1 to 6 P. M. Only

An assortment of 1200 garments, including high neck, long sleeve vests, pure white; low neck, sleeveless vests, with hand finished neck and silk tape; also low neck with lace or crocheted yokes—some lace trimmed, others allover lace bodies. In the lot are included knee or lace bottom pants and union suits in Jersey ribbed, with lace bottoms and lace around neck and shoulders. An assortment of values to 75c. Choice for five hours' selling Thursday afternoon 25c

Sample Hose worth to $1.50 at, pr..... 33⅓c

On Sale Thursday, 1 to 6 p. m. Only.

1400 pairs, including plain black lisles, gauze lisles, black lisles with embroidered ankles, allover laces, lace ankles, fancy boot patterns, colored boots, hand embroidered, white feet, split feet, ribbed tops, out sizes, and colored tops with black boots. But few pairs alike, as they are a sample line; all made double soles, heels and toes and worth to $1.50. Choice, for Thursday afternoon only, pair 33⅓c

35c Mesco

25c

The genuine [illegible] phones, electric [illegible] ers, burglar [illegible] paratus, [illegible] open circuit [illegible] Sold everywhere [illegible] only 25c.

California

$1.[illegible]

The delight of [illegible] inch top-board, [illegible] red, 12 and [illegible] wheels. A [illegible]

MAIL ORDERS

Sent to Hamburger's receive prompt, careful attention, and merchandise is sent same day order is received when possible. Samples of dress fabrics sent free on request.

Thursday is "Housefurnishing Day"

CALIFORNIA PRUNES

Large 40's to 50's, [illegible] grade, sell at 10c, our price per [illegible] package 5c.

A Sale of Sample Linen Damask Pattern Cloths

Products of the best German, Irish and Scotch mills; all perfect, but having been samples, are slightly soiled from handling, and will be sold at one-third less than regular value. The frugal housewife will find this an unusual opportunity to replenish her linen supply.

SILVER BLEACHED DAMASK PATTERN CLOTHS

$2.40 German linen cloths, actual size, 60x85 inches, at $1.35.
$2.50 hemmed loom dice cloths, size 60x70 inches, at $2.00.
$4.00 hemmed loom dice cloths, size 66x88 inches, at $2.75.
$4.00 German linen dice pattern cloths, size 72x84, at $3.00.
$4.50 all linen German cloths, size 70x90 inches, at $2.50.
$5.00 German heavy damask cloths, size 72x103 inches, at $3.98.

BLEACHED DAMASK PATTERN CLOTHS

$1.60 mercerized damask cloths, size, 52x81 inches, at 95c.
$2.50 mercerized damask cloths, size 64x76 inches, at $1.49.
$3.75 Irish linen damask cloths, size 72x90 inches, at $2.75.

HEMSTITCHED DAMASK PATTERN CLOTHS

$2.50 silver bleached cloths, size 60x82 inches, at $1.49.
$2.75 silver bleached cloths, size 58x77 inches, at $1.79.
$3.00 German linen cloths, size 56x72 inches, at $2.00.
$3.75 cream linen cloths, size 56x90 inches, at $2.50.
$4.50 full bleached cloths, size 72x90 inches, at $3.00.
$7.50 bleached German linen cloths, 72x90 inches, at $5.98.

BLEACHED DAMASK PATTERN CLOTHS

$4.00 all-linen Irish cloths, 68x100 inches, at $2.98.
$4.25 Scotch linen cloths, size 72x72 inches, at $3.00.
$4.35 linen pattern cloths, size 72x90 inches, at $3.25.
$5.75 satin damask, all linen cloths, 72x108 inches, at $4.98.
$7.00 double damask pattern cloths, 72x90 inches, at $5.00.

SPECIAL VALUES IN FLOOR COVERINGS

$2.75 Finest Axminster Rugs at $1.95

Extra grade Axminster rugs; 27x63 inches in size; rich Oriental colorings and patterns; large variety to select from; will give the very best of service and are regularly sold at $2.75. Specially priced for House Furnishing Day as a leader at $1.95

THIRD FLOOR.

$1.20 Brussels Carpet per Yard 90c

10-wire Tapestry Brussels Carpet—standard weave; choice line of colors and patterns, with or without borders and regularly sells at $1.20.

FOURTH FLOOR.

25c Japanese Matting per yd. 19c

One thousand yards of a fine heavy Japanese linen warp matting; also seamless China matting in a variety of patterns and colorings; all with closely corded edges and in reversible designs.

FOURTH FLOOR.

60c Cork Linoleums Per Square Yard 39c

Fine grade; made of best cork and [illegible] neither crac knor pull off; all lengths up to [illegible] yards, and worth regularly 60c per square [illegible]

FOURTH FLOOR.

$12.50 Smyrna Rugs at..... ..... $8.50

Extra heavy wool Smyrna rugs; 6x9 [illegible] for wear; perfectly reversible; will [illegible] floor and are serviceable for any room.

THIRD FLOOR.

Beautiful Persian Pattern Art Squares Underpriced

Are in rich designs and colorings, have fine bordering all around, to match centers, and are particularly desirable for bed chambers or dining rooms; specially priced as follows:

$2.75 6x9 foot size, at $2.19.
$3.75 9x9 foot size, at $3.19.
$4.75 9x12 foot size, at $4.19.

$35.00 Beautiful Scroll Axminster Rug, at only .....

All in one solid piece, extra [illegible] en, in rich Oriental [illegible] signs, and closely [illegible] hand made Turkish rug; [illegible] regularly at $35.00 and [illegible] that figure; specially [illegible] Thursday.

Every Article Here For Less

In household goods you can supply every want at Hamburger's at a saving in cost. These Thursday items will serve to demonstrate that we have absolutely no competition in this line. Household and garden supplies on fourth floor.

Universal food choppers; chop fine, coarse or medium; family size; reg. at $1.15, at .. 95c

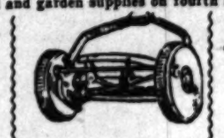

Hamburger's lawn mowers; oil tempered blades and spring steel cutter bar; fully guaranteed; regular at $3.25, at ... $2.69

Folding ironing boards, 37½ inches long; well seasoned wood; nicely finished; sell regularly at $1.25; specially priced at 95c

Christy mayonnaise mixers; also used for whipping cream or beating eggs $1.39

Hose nozzles of solid brass; throw spray or straight stream; regular 30c, at 25c

Adjustable window screens, 16 inches high, and will extend from 20 to 33 inches wide; fit any size window; regular at 20c, at 15c

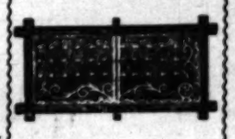

Adjustable curtain stretchers; will take any size curtain, and have brass nickel plated pins; regular at $1.00. Special at 69c

Mail boxes; iron, black japanned; double cover and sight hole; regular 50c, at 39c

A THURSDAY SALE OF CHINA WARE

Articles Suitable for Beach Cottage, or Home, Underpriced

Cottage Dinner Set 52 Pieces, Nicely Decorated $4.95

Of desirable ware, nicely decorated in green floral patterns, well glazed, of medium weight, and in a good shape; just the set for use at the beaches, or in the home.

100 Pc. Mismatched Dinner Set, Ware worth to $17.50 ..... $7.50

This is a mismatched set, of 100 pieces, made up from both American and English semi-porcelain, light in weight, with dainty gold tracing, and a ware worth in the regular way from $15.00 to $17.00. A bargain.

65c Set of Six Teacups and Saucers 49c

Of semi-vitreous porcelain, Plymouth shape, light weight, and embossed; handled cups; in sets of six, regularly sold at 65c. Thursday special, at 49c.

$1.25 Combinette or Boiled Slop Jar 95c

Of large size and well made; has strong bail, with wooden grip; [illegible] ly sold at $1.25. Thursday only, special, 95c.

$1.30 Wash Bowl and Pitcher at..... ..... 95c

Of large size, with or without rolled edge; embossed design, well glazed, and in new shapes; $1.30 article, on sale Thursday at 95c.

65c Covered Chamber, Large Size at 49c

Good shape, well made, and has large base, handle and cover; regularly priced at 65c, but offered for Thursday, at, only, 49c.

$1.25 Covered Dishes 3-Inch Size at.....

Footed and low shapes, with [illegible] decorations, also some gold [illegible] sold at $1.25, specially priced [illegible] at 49c.

BEDS AND BEDDING FOR THURSDA

The Lowest Prices Possible to Offer on Dependable Merchandise

$17.50 White Enameled Bed, Extra Heavy, Attractive Design $10.00

This bed is one of our most popular sellers, has 1¼-inch post, high camel back, continued head and foot boards, large fancy chills, and is one of the strongest beds made; one that will last a lifetime, and equal to anything offered elsewhere at $17.50. Thursday special, $10.

$6.00 Sanitary Mattress, Thursday, Special at ..... $4.5[illegible]

One of the most desirable moderate cost mattresses; is filled with sanitary sea moss, and has [illegible] cotton both top and bottom, making it perfectly [illegible] is closely stitched and tufted, and may be had [illegible] any standard bed; a regular $6 value.

$1.35 Gray and Brown Mottled Blankets, pr $1.00

Of substantial weight, and in a color which does not easily soil; especially desirable for the beaches and camping purposes; regularly sold and good value at $1.35.

$1.75 Extra Fine, White Crocheted Bed Spreads, at... $1.25

Are copies of the Marseilles designs and one of the most popular and best spreads on the market; are soft finished and extra closely woven; regular $1.75 quality.

$1.50 Canvas Cots, Folding Kind, at..... 75c

A special offering of just 50 folding canvas [illegible] come a little soiled while in warehouse, but [illegible] wise imperfect, and are just the thing for [illegible] tain use. Thursday, for a quick clearance [illegible] lar price.